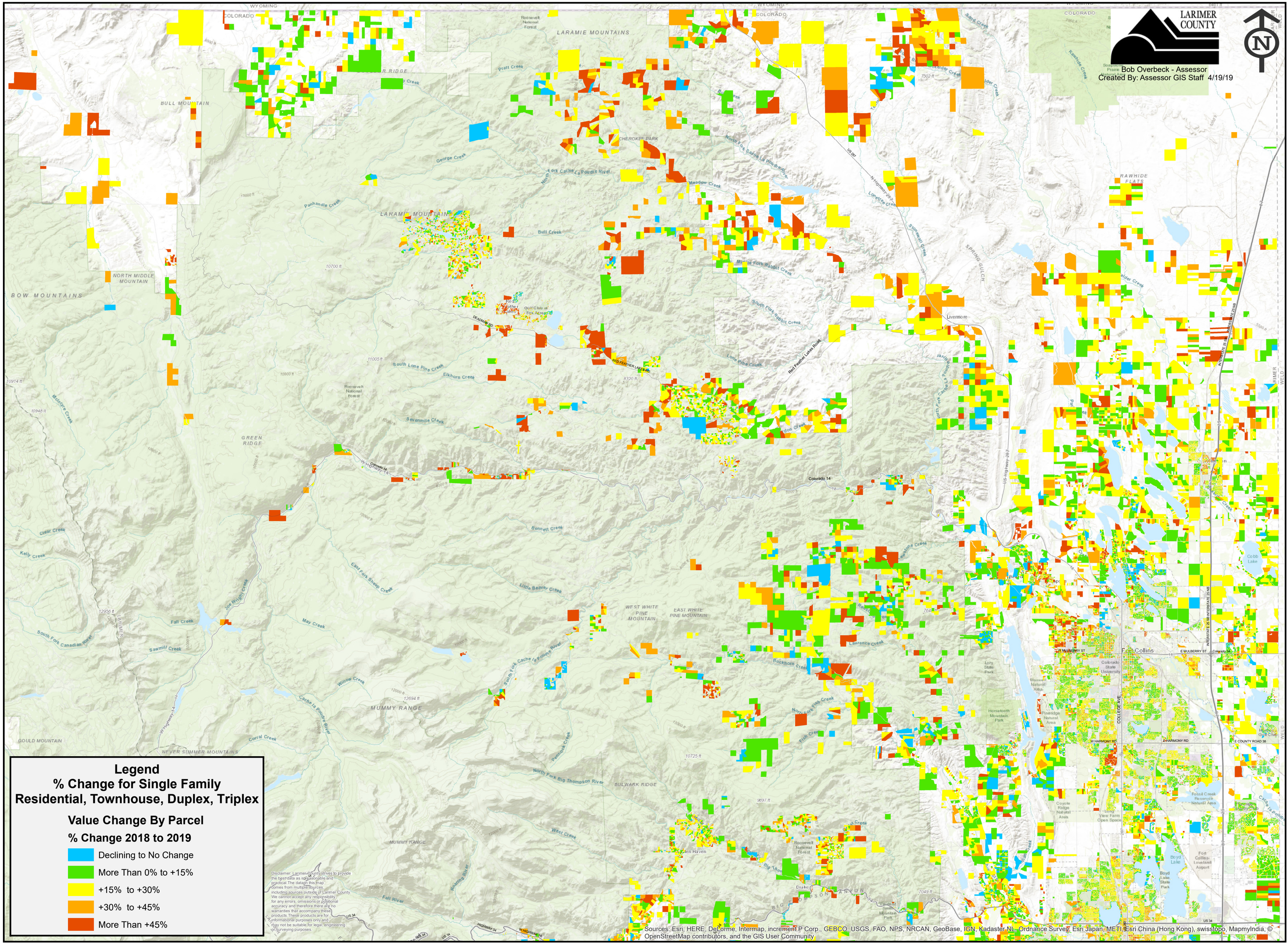2019 VALUE CHANGE - NORTHERN LARIMER COUNTY