

LARIMER COUNTY, COLORADO

DIVISION OF PUBLIC WORKS

PUBLIC WORKS PROJECT NO. 335

COUNTY ROAD 72 FROM NORTH CR 21 TO US HWY 287

TABULATION OF LENGTH AND DESIGN DATA

| STATION | DESCRIPTION | ROADWAY | |
|--|----------------------|-------------|-------|
| | | LINEAR FEET | MILES |
| STA 100+00 | BEGIN PROJECT LIMITS | 15,842 | 3.00 |
| STA 258+41.51 | END PROJECT LIMITS | | |
| TOTAL | | 15,842 | 3.00 |
| * FOR INFORMATION ONLY | | | |
| DESIGN DATA | | | |
| ARTERIAL | | | |
| STA 100+00 TO 258+42 | | | |
| DESIGN SPEED | | 55 MPH | |
| POSTED SPEED | | 50 MPH | |
| DESIGN TRAFFIC (2016) | | 3000 ADT | |
| CLEAR ZONE | | 26' | |
| MINIMUM CENTERLINE RADIUS | | 450.00' | |
| MAXIMUM GRADE | | 8.0% | |
| MINIMUM S.S.D. VERTICAL STA 109+70 - 258+42 | | 495' | |

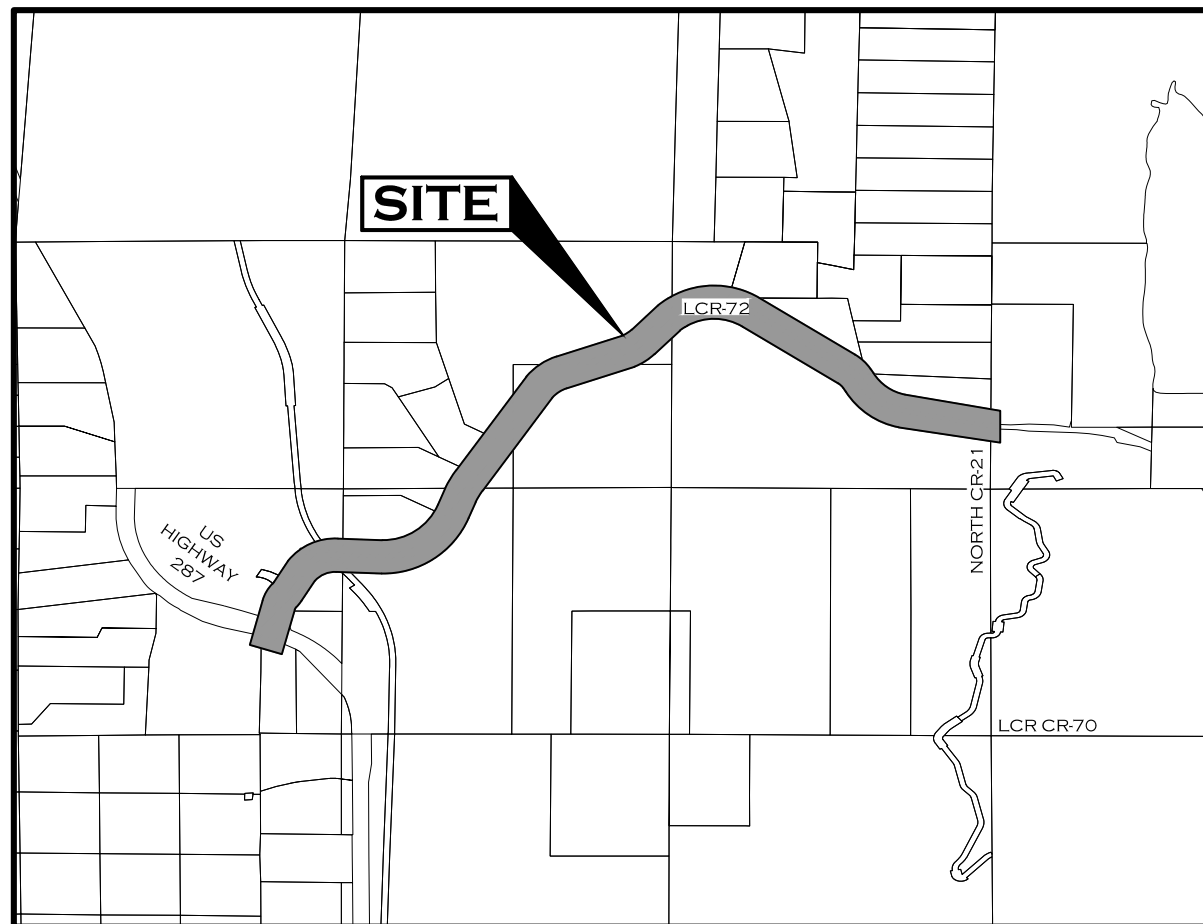

PROJECT LOCATION MAP
SCALE: 1"=3000'

PROJECT BENCHMARK
PROJECT DATUM: NAVD88

CONTROL POINT NO. B 137
DESCRIBED BY NATIONAL GEODETIC SURVEY 1967 3 MI S FROM OWL CANYON.
ABOUT 3.0 MILES SOUTH ALONG US HWY 287 FROM OWL CANYON, 155 FEET WEST
OF THE CENTER LINE OF THE HIGHWAY, 162 FEET SOUTH OF A POINT WHERE US
HWY 287 CROSSES THE OLD RAILROAD GRADE, AND SET IN THE WEST RIGHT OF
WAY FENCE LINE.
ELEV= 5484.8

SHEET NO.

- 1
- 2
- 3
- 4
- 5
- 6-8
- 9
- 10
- 11
- 12-23
- 23a
- 24-26
- 27-50
- 51-73
- 74-86
- 87-92
- 93-103
- 104-130
- 131
- 132-133
- 134
- 135-139
- 140-145

INDEX OF SHEETS

- COVER SHEET
- GENERAL NOTES
- SUMMARY OF APPROXIMATE QUANTITIES
- EARTHWORK TABULATION
- CDOT STANDARD PLANS LIST
- TYPICAL SECTIONS
- SURVEY CONTROL & ROADWAY CENTERLINE LAYOUT
- SURVEY TABULATION
- ROADWAY CENTERLINE LINE & CURVE TABLE
- EXISTING CONDITIONS & DEMO PLAN
- HWY 287 DEMO PLAN
- PLAN & PROFILE KEY MAP
- PLAN & PROFILES
- SUPERELEVATION PROFILE
- GRADING & EROSION CONTROL PLAN
- STORMWATER MANAGEMENT PLAN
- STORM PLAN & PROFILES
- CROSS SECTIONS
- HWY 287 TYPICAL SECTION
- HWY 287 GRADING
- HWY 287 CROSS SECTIONS
- HWY 287 SIGNING & STRIPING PLAN
- CONCRETE BOX CULVERT PLANS



FOR CONSTRUCTION

03/26/21

CALL UTILITY NOTIFICATION
CENTER OF COLORADO
811
CALL 2-BUSINESS DAYS IN ADVANCE
FOR YOU DIG, GRADE, OR EXCAVATE
FOR THE MARKING OF UNDERGROUND
MEMBER UTILITIES.

| | | | | | |
|--|------------------|---|-----------------------|--------------------|------------------------|
| COMPUTER INFORMATION | REVISIONS | | AS CONSTRUCTED | COVER SHEET | PROJECT NO. 335 |
| CREATION DATE: 07/13/20 | (R-1) | LARIMER COUNTY ENGINEERING DEPARTMENT 200 WEST OAK, SUITE 3000 POST OFFICE BOX 1190 FORT COLLINS, COLORADO 80522-1190 (970)498-5700 (970)498-7986 FAX | NO REVISIONS: | COVER SHEET | LARIMER COUNTY ROAD 72 |
| MODIFICATION DATE: 02/01/21 | (R-2) | | REVISED: | | |
| FILE LOCATION: INTEREST PROJECTS\2019 PROJECTS\1421-094-00 (LARIMER COUNTY ROAD 72)\DRAWINGS\ENGINEERING PLANS | (R-3) | | VOID: | | |
| FILE NAME: 1421-094-00 CV.DWG | (R-4) | | | | |
| | (R-5) | | | | |
| | | | | | SHEET NO. 1 |

GENERAL NOTES

ALL WORK SHALL BE DONE IN ACCORDANCE WITH LARIMER COUNTY RURAL AREA STREET STANDARDS, THE CDOT STANDARD SPECIFICATIONS FOR ROAD AND BRIDGE CONSTRUCTION, 2019 EDITION, AND THE PROJECT SPECIAL PROVISIONS.

FOR PRELIMINARY PLAN QUANTITIES OF PAVEMENT STRUCTURE MATERIALS, THE FOLLOWING RATES OF APPLICATION WERE USED:
 BITUMINOUS PAVEMENT (GRADING S&SX) @ 153 LBS PER CU. FT.
 AGGREGATE BASE COURSE @ 139 LBS PER CU. FT.

A TACK COAT OF DILUTED EMULSIFIED ASPHALT (SLOW SETTING) IS REQUIRED PRIOR TO THE PLACEMENT OF SUBSEQUENT LIFTS OF HOT BITUMINOUS PAVEMENT. PRIOR TO PLACEMENT OF TACK COAT, THE CONTRACTOR SHALL CLEAN THE SURFACE THAT WILL RECEIVE TACK COAT AS DIRECTED BY THE ENGINEER. EMULSIFIED ASPHALT AND CLEANING SHALL NOT BE MEASURED OR PAID FOR SEPARATELY, BUT SHALL BE INCLUDED IN THE COST OF HOT BITUMINOUS PAVEMENT.

EMULSIFIED ASPHALT (SLOW SETTING) SHALL BE DILUTED USING 1 PART EMULSIFIED ASPHALT (SLOW SETTING) AND 1 PART WATER. RATE OF APPLICATION SHALL BE AS DETERMINED BY THE ENGINEER AT THE TIME OF APPLICATION.

THE FOLLOWING SHALL BE FURNISHED WITH EACH BITUMINOUS PAVER:

1. SKI TYPE DEVICE AT LEAST 40 FEET IN LENGTH
2. SHORT SKI OR MATCHING SHOE
3. TRANSFER DEVICE
(TO TRANSFER ASPHALT MIX FROM WINDROW TO PAVING HOPPER – TOP LAYER ONLY)

ANY LAYER OF HOT MIX ASPHALT THAT IS TO HAVE A SUCCEEDING LAYER PLACED THEREON SHALL BE COMPLETED FULL WIDTH BEFORE THE SUCCEEDING LAYER IS PLACED, UNLESS OTHERWISE DIRECTED BY THE ENGINEER.

DRIVEWAY APPROACHES SHALL BE PAVED WITH TWO 2-INCH LIFTS OF HOT MIX ASPHALT TO THE LIMITS SHOWN ON THE PLANS AND ACCORDING TO THE DRIVEWAY TYPICAL SECTION. APPROACH RADII SHALL BE 15' OR AS SHOWN ON THE PLANS. ABC SHALL BE PLACED FROM THE HBP TO THE LIMITS SHOWN ON THE PLANS OR AS DIRECTED.

CONTRACTOR SHALL MAINTAIN INGRESS AND EGRESS TRAFFIC AT ALL APPROACHES AT ALL TIMES UNLESS OTHERWISE APPROVED BY THE ENGINEER.

IT IS THE CONTRACTOR'S RESPONSIBILITY TO PROVIDE TEMPORARY MAILBOXES DURING CONSTRUCTION TO FACILITATE MAIL DELIVERY.

DEPTH OF MOISTURE-DENSITY CONTROL OF THIS PROJECT, INCLUDING DETOUR, SHALL BE AS FOLLOWS:
 FULL DEPTH OF ALL EMBANKMENTS
 BASES OF CUTS AND FILLS: 0.5 FOOT

EXCAVATION REQUIRE FOR COMPACTION OF BASES OF CUTS AND FILLS WILL BE CONSIDERED AS SUBSIDIARY TO THAT OPERATION AND WILL NOT BE PAID FOR SEPARATELY.

TYPE OF COMPACTION FOR EMBANKMENT ON THIS PROJECT WILL BE AASHTO T99 OR T180 AS DIRECTED BY THE ENGINEER.

WATER SHALL BE USED AS A DUST PALLIATIVE WHERE REQUIRED TO REDUCE MIGRATION OF AIR BORNE SOIL PARTICLES. CONTRACTOR SHALL PROVIDE WATER AS DUST PALLIATIVE AS DIRECTED BY THE ENGINEER. WATER AS DUST PALLIATIVE WILL NOT BE MEASURED AND PAID FOR SEPARATELY BUT SHALL BE INCLUDED IN THE WORK.

CR 72 PAVEMENT STRIPING AND SIGN INSTALLATION WILL BE DONE BY COUNTY FORCES IN COORDINATION WITH THE CONTRACT WORK.

EXISTING SIGNS ALONG CR 72 SHALL BE REMOVED BY THE CONTRACTOR AND SALVAGED FOR RE-USE IF POSSIBLE. HWY 287 SIGNAGE TO BE REMOVED SHALL BE SALVAGED AND TAKEN TO CDOT'S LIVERMORE SHOP AT HWY 287 AND CR 74E.

SEEDING AND HYDRO-MULCHING WILL BE DONE BY OTHERS.

UTILITY INFORMATION AS SHOWN ON THE PLAN SHEETS ARE PLOTTED FROM THE BEST AVAILABLE INFORMATION. THE CONTRACTOR SHALL CALL "811" FOR UTILITY LOCATIONS AT LEAST 3 WORKING DAYS PRIOR TO ANY DIGGING, NOT INCLUDING THE DAY OF ACTUAL CONTACT.

REQUIRED UTILITY RELOCATIONS ARE NOT SHOWN ON THESE PLANS. ALL UTILITY RELOCATION WORK SHALL BE PERFORMED BY EACH RESPECTIVE UTILITY COMPANY AND/OR ITS CONTRACTOR.

THE CONTRACTOR SHALL BE RESPONSIBLE FOR REPLACING, AT HIS EXPENSE, ANY PROPERTY PINS OR SURVEY MONUMENTS REMOVED OR DESTROYED DURING CONSTRUCTION, AS PER SECTION 629 OF THE SPECIFICATIONS.



CALL UTILITY NOTIFICATION CENTER OF COLORADO
811
 CALL 2-BUSINESS DAYS IN ADVANCE BEFORE YOU DIG, GRADE, OR EXCAVATE FOR THE MARKING OF UNDERGROUND MEMBER UTILITIES.

| Property Owner | Removal of Fence (LF) | Removal of Gate (EA) | Proposed Quantity (LF) | End Post (EA) | Corner and Line Brace Post (EA) | Reset Existing Gate (EA) | Proposed Gate Quantity (EA) | Proposed/Reset Gate Location | Fence Type | Height (ft) |
|--------------------------------|-----------------------|----------------------|------------------------|---------------|---------------------------------|--------------------------|-----------------------------|--------------------------------|--|-------------|
| Stout | 105 | 1 | 128 | 2 | 2 | - | 1 (16' Metal) | STA 104+40 RT | Smooth Wire with Treated Wooden Posts | 4' |
| Spence | 136 | - | - | - | - | - | - | - | - | - |
| Swartz RT | 1,805 | 2 | 1,414 | - | 11 | - | 2 (16' Metal) | STA 110+65 RT STA 118+75 RT | Barbed Wire with Metal Posts | 4' |
| Weaver STA 120+80 to 165+50 RT | 3,922 | 1 | 3,902 | 3** | 10** | 1 (8' Metal) | - | STA 142+00 RT | 5 Strand Barbed Wire with Metal Posts | 4' |
| State of Colorado RT | 1,859 | - | 1,832 | 1 | 2 | - | - | - | Barbed Wire with Metal Posts | 4' |
| Weaver STA 184+50 to 202+00 RT | 355 | - | 359 | 2** | 2** | - | - | - | 5 Strand Barbed Wire with Metal Posts | 4' |
| Weaver STA 206+00 to 211+00 RT | 418 | - | 418 | 2 | - | - | - | - | Barbed Wire with Metal Posts | 4' |
| Weaver STA 215+00 to 252+50 RT | 202 | - | 133 | 2** | 1** | - | - | - | 5 Strand Barbed Wire with Metal Posts | 4' |
| Peden | - | - | - | - | - | - | - | - | none | - |
| Martins | 503 | - | 467 | 1 | 3 | - | - | - | Barbed Wire with Metal Posts | 4' |
| Swartz LT | 1,056 | 1 | 1,025 | 2 | 4 | - | 1 (16' Metal) | STA 113+75 LT | Barbed Wire with Metal Posts | 4' |
| Monell | 663 | 1 | 637 | 5 | 2 | - | 1 (12' Metal) | STA 121+00 LT | Barbed Wire with Metal Posts | 4' |
| Mortimer | 1,045 | 1 | - | - | - | - | - | - | none | - |
| Kindsfater | 925 | 1 | 813 | 2** | 3** | - | 1 (16' Metal) | STA 160+05 | 5 Strand Barbed Wire with Metal Posts*** | 4' |
| Weaver LT | 1,215 | 1 | 1,253 | 5** | 9** | - | 1 (16' Metal) | STA 198+90 | 5 Strand Barbed Wire with Metal Posts | 4' |
| State of Colorado LT | 456 | - | 435 | 1 | 2 | - | - | - | Barbed Wire with Metal Posts | 4' |
| Brubaker | - | - | - | - | - | - | - | - | none | - |
| Rydell | 360 | - | 417 | 4 | - | - | - | - | Barbed Wire with Metal Posts | 4' |
| Harvey | 76 | - | 50 | 2 | - | - | - | - | Barbed Wire with Metal Posts | 4' |
| Total | 15,101 | 9 | 13,283 | 34 | 51 | 1 | 8 | | | |

**END AND CORNER BRACING POSTS TO BE PRESSURE TREATED WOOD.

***5 STRAND BARB WIRE WITH ONE PRESSURE TREATED WOOD POST FOR EVERY 3 CONSECUTIVE METAL POSTS

Utility Company Contact List

| Utility Type | Utility Owner | Contact Person | Phone Number | Email |
|--------------------|------------------------------|-----------------|--------------|--|
| Buried Phone | Century Link | Daniel Trupp | 970-689-6856 | Daniel.Trupp@centurylink.com |
| Buried Fiber Optic | CSU Telecom | Jason Huitt | 970-491-2511 | Jason.Huitt@colostate.edu |
| | | Blaine Callison | 970-567-6559 | Blaine.Callison@colostate.edu |
| Overhead Electric | Poudre Valley REA | Glen Brozio | 360-890-7505 | gbrozio@pvrea.coop |
| Overhead Electric | Platte River Power Authority | Mark Curtis | 970-420-2999 | CurtisM@prpa.org |

| | | | | | |
|--|------------------|---|-----------------------|----------------------|-------------------------------|
| COMPUTER INFORMATION | REVISIONS | | AS CONSTRUCTED | GENERAL NOTES | PROJECT NO. 335 |
| CREATION DATE: 07/13/20 | (R-1) | LARIMER COUNTY ENGINEERING DEPARTMENT 200 WEST OAK, SUITE 3000 POST OFFICE BOX 1190 FORT COLLINS, COLORADO 80522-1190 (970)498-5700 (970)498-7986 FAX | NO REVISIONS: | GENERAL NOTES | LARIMER COUNTY ROAD 72 |
| MODIFICATION DATE: 02/01/21 | (R-2) | | REVISED: | | |
| FILE LOCATION: INTEREST PROJECTS\2019 PROJECTS\1421-094-00 (LARIMER COUNTY ROAD 72)\DRAWINGS\ENGINEERING PLANS | (R-3) | | VOID: | | |
| FILE NAME: 1421-094-00 GN.DWG | (R-4) | | | | |
| | (R-5) | | | | |
| | | | | | SHEET NO. 2 |

BID TABULATION

| BID NO. | CONTRACT ITEM NO. | CONTRACT ITEM | UNIT | PROJECT TOTALS | |
|---------|-------------------|---|------|----------------|-----------|
| | | | | PLAN | AS CONST. |
| 1 | 201000 | Clearing and Grubbing | LS | 1 | |
| 2 | 202000 | Removal of Structures and Obstructions | LS | 1 | |
| 3 | 202024 | Removal of Tree | LS | 1 | |
| 4 | 202011 | Removal of Structure | LS | 1 | |
| 5 | 202071 | Removal of Pipe | EA | 15 | |
| 6 | 202095 | Removal of Ground Sign* | EA | 18 | |
| 7 | 202191 | Removal of Pavement Marking | SF | 1,165 | |
| 8 | 202210 | Removal of Fence | LF | 15,101 | |
| 9 | 202215 | Removal of Gate | EA | 7 | |
| 10 | 202220 | Removal of Guard Rail Type 3 | LF | 578 | |
| 11 | 203020 | Unclassified Excavation (Complete in Place) | CY | 39,559 | |
| 12 | 203101 | Rock Excavation (Complete in Place) | CY | 11,040 | |
| 13 | 203055 | Unsuitable Material (Complete in Place) | TON | 1,400 | |
| 14 | 203170 | Blading | HR | 180 | |
| 15 | 204010 | Haul & Dispose | CY | 18,442 | |
| 16 | 206000 | Structure Excavation | CY | 250 | |
| 17 | 206010 | Structure Backfill (Special) | CY | 148 | |
| 18 | 207000 | Topsoil | CY | 6,656 | |
| 19 | 207010 | Stockpile Topsoil | CY | 6,449 | |
| 20 | 208008 | Erosion Log (12 Inch) (weed free) | LF | 4,806 | |
| 21 | 208014 | Concrete Washout Structure | EA | 1 | |
| 22 | 208031 | Vehicle Tracking Pad | EA | 2 | |
| 23 | 208040 | Erosion Control Supervisor | LS | 1 | |
| 24 | 209002 | Dust Palliative | GAL | 25,400 | |
| 25 | 210013 | Reset Mailbox Structure (Type 1) | EA | 4 | |
| 26 | 210019 | Reset Mailbox Structure (Type 5) | EA | 1 | |
| 27 | 210050 | Reset Ground Sign** | EA | 4 | |
| 28 | 210101 | Reset Gate (Metal) | EA | 1 | |
| 29 | 216030 | Soil Retention Blanket (Jute) | SY | 15,033 | |
| 30 | 304042 | Aggregate Base Course (Class 5) | TON | 43,014 | |
| 31 | 304046 | Aggregate Base Course (Class 5)(Shoulder) | TON | 5,936 | |
| 32 | 307500 | Cement Treated Subgrade (12 inch) | SY | 77,973 | |
| 33 | 403111 | Hot Mix Asphalt (S)(75)(64-22) | TON | 20,518 | |
| 34 | 403143 | Hot Mix Asphalt (SX)(75)(64-22) | TON | 8,318 | |
| 35 | 403085 | Hot Mix Asphalt (SX)(75)(64-22)(Patching) | TON | 163 | |
| 36 | 506002 | Riprap (9 inch) | CY | 273 | |
| 37 | 506004 | Riprap (12 inch) | CY | 139 | |
| 38 | 601060 | Concrete Class D (Wall) | CY | 19 | |

*SIGNAGE REMOVED FROM CR72 TO BE TURNED OVER TO LARIMER COUNTY FORCES
 **SIGNAGE ALONG CR72 WILL BE RESET BY LARIMER COUNTY FORCES. SIGNAGE ALONG HWY 287 TO BE RESET BY THE CONTRACTOR

BID TABULATION

| BID NO. | CONTRACT ITEM NO. | CONTRACT ITEM | UNIT | PROJECT TOTALS | |
|---------|-------------------|--|--------|----------------|-----------|
| | | | | PLAN | AS CONST. |
| 39 | 602010 | Reinforcing Steel (Epoxy Coated) | LB | 2,600 | |
| 40 | 603006 | 18 Inch Reinforce Concrete Pipe (Complete in Place) | LF | 352 | |
| 41 | 603008 | 24 Inch Reinforce Concrete Pipe (Complete in Place) | LF | 528 | |
| 42 | 603012 | 36 Inch Reinforce Concrete Pipe (Complete in Place) | LF | 128 | |
| 43 | 603029 | 30 Inch x 19 Inch Elliptical RCP (Complete in Place) | LF | 200 | |
| 44 | 603033 | 38 Inch x 24 Inch Elliptical RCP (Complete in Place) | LF | 88 | |
| 45 | 603030 | 45 Inch x 29 Inch Elliptical RCP (Complete in Place) | LF | 152 | |
| 46 | 603206 | 18 Inch RCP Flared End Section | EA | 16 | |
| 47 | 603208 | 24 Inch RCP Flared End Section | EA | 12 | |
| 48 | 603212 | 36 Inch RCP Flared End Section | EA | 2 | |
| 49 | 603222 | 30 Inch x 19 Inch Elliptical Flared End Section | EA | 6 | |
| 50 | 603223 | 38 Inch x 24 Inch Elliptical Flared End Section | EA | 2 | |
| 51 | 603220 | 45 Inch x 29 Inch Elliptical Flared End Section | EA | 4 | |
| 52 | 603494 | 15x4 foot Concrete Box Culvert (Precast) | LF | 85 | |
| 53 | 606010 | Guardrail Type 3 (7' Post) | LF | 1,637 | |
| 54 | 606132 | End Anchorages (Flared) | EA | 8 | |
| 55 | 607010 | Fence Barbed Wire with Metal Posts | LF | 13,155 | |
| 56 | 607026 | Fence Smooth Wire with Treated Wooden Posts | LF | 128 | |
| 57 | 607162 | 12 Foot Gate (Metal) | EA | 1 | |
| 58 | 607166 | 16 Foot Gate (Metal) | EA | 7 | |
| 59 | 607200 | End Post | EA | 34 | |
| 60 | 607205 | Corner and Line Brace Post | EA | 51 | |
| 61 | 611013 | 15 Foot Cattle Guard | EA | 1 | |
| 62 | 614006 | Ground Sign Panel and Post | EA | 5 | |
| 63 | 620002 | Field Office (Class 2) | EA | 1 | |
| 64 | 620020 | Sanitary Facility | EA | 1 | |
| 65 | 621000 | Temporary Construction Road | LS | 1 | |
| 66 | 621020 | Temporary Construction Roadway Maintenance | SY | 84,490 | |
| 67 | 625000 | Construction Surveying | LS | 1 | |
| 68 | 626000 | Mobilization | LS | 1 | |
| 69 | 627000 | Pavement Marking Paint | GAL | 55 | |
| 70 | 627045 | Preformed Thermoplastic Pavement Markings (90 Mils) | SF | 636 | |
| 71 | 630000 | Construction Traffic Control | LS | 1 | |
| 72 | 630010 | Flagging | HR | 2,600 | |
| 73 | 630020 | Pilot Car Operation | HR | 130 | |
| 74 | 630029 | Traffic Control Management | DAY | 90 | |
| 75 | 630032 | Traffic Control Inspection | DAY | 135 | |
| 76 | 630086 | Portable Message Board Sign Panels | EA/DAY | 30 | |
| 77 | 630087 | Portable Message Board Sign Panels | EA | 2 | |
| 78 | 630160 | Concrete Barrier (Temporary) | LF | 304 | |
| 79 | 700003 | F/A Minor Contract Revisions | F/A | 1 | |



CALL UTILITY NOTIFICATION
 CENTER OF COLORADO
811
 CALL 2-BUSINESS DAYS IN ADVANCE
 BEFORE YOU DIG, GRADE, OR EXCAVATE
 FOR THE MARKING OF UNDERGROUND
 MEMBER UTILITIES.

| | | | | | | | |
|---|---|--|--|--|---|--|--|
| COMPUTER INFORMATION | | REVISIONS | | <p>LARIMER COUNTY ENGINEERING DEPARTMENT 200 WEST OAK, SUITE 3000 POST OFFICE BOX 1190 FORT COLLINS, COLORADO 80522-1190 (970)498-5700 (970)498-7986 FAX</p> | AS CONSTRUCTED NO REVISIONS: REVISED: VOID: | <p align="center">SUMMARY OF APPROXIMATE QUANTITIES</p> | PROJECT NO. 335 LARIMER COUNTY ROAD 72 SHEET NO. 3 |
| CREATION DATE: 07/13/20 MODIFICATION DATE: 02/01/21 FILE LOCATION: INTERWEST PROJECTS\2019 PROJECTS\1421-094-00 (LARIMER COUNTY ROAD 72) DRAWINGS\ENGINEERING PLANS FILE NAME: 1421-094-00 TAB.DWG | (R-1) (R-2) (R-3) (R-4) (R-5) | AS CONSTRUCTED NO REVISIONS: REVISED: VOID: | PROJECT NO. 335 LARIMER COUNTY ROAD 72 SHEET NO. 3 | | | | |

| LARIMER COUNTY ROAD 72 - SUMMARY OF EARTHWORK | |
|---|-------------|
| Pay Items | Cubic Yards |
| Unclassified Excavation (Complete in Place) | 32,981 |
| Structure Excavation | 190 |
| Unsuitable Material (Complete in Place) | 1400* |
| Rock Excavation | 11,040 |
| Topsoil Stockpile | 6,449 |
| Topsoil | 6,656 |
| FOR INFORMATION ONLY | |
| Unclassified Excavation (from cross sections) | 44,021 |
| Embankment (from cross sections) | 27,928 |
| Embankment (Owl Canyon Trail) | 1,400 |
| Earthwork Balance | |
| Unclassified Excavation less 15% | 37,418 |
| Structure Excavation less 15% | 162 |
| Excess Embankment | 8,251 |
| Top Soil | |
| Stripped Topsoil (4 Inches) | 6,449 |
| Replace 4 inches deep on shoulder areas | 6,656 |

MILE 1

| LARIMER COUNTY ROAD 72 - SUMMARY OF EARTHWORK STA 100+00 to STA 153+00 | |
|---|-------------|
| Pay Items | Cubic Yards |
| Unclassified Excavation (Complete in Place) | 25,403 |
| Structure Excavation | 190 |
| Unsuitable Material (Complete in Place) | 467* |
| Rock Excavation | 8,107 |
| Topsoil (Remove, Stockpile, & Redistribute) | 3,894 |
| FOR INFORMATION ONLY | |
| Unclassified Excavation (from cross sections) | 33,510 |
| Embankment (from cross sections) | 20,576 |
| Embankment (Owl Canyon Trail) | 1,400 |
| Earthwork Balance | |
| Unclassified Excavation less 15% | 28,484 |
| Structure Excavation less 15% | 162 |
| Excess Material | 6,669 |
| Top Soil | |
| Stripped Topsoil (4 Inches) | 3,894 |
| Replace 4 inches deep on shoulder areas | 3,388 |
| Excess Top Soil | 506 |

MILE 2

| LARIMER COUNTY ROAD 72 - SUMMARY OF EARTHWORK STA 153+00 to STA 206+00 | |
|---|-------------|
| Pay Items | Cubic Yards |
| Unclassified Excavation (Complete in Place) | 4,278 |
| Structure Excavation | 0 |
| Unsuitable Material (Complete in Place) | 467* |
| Rock Excavation | 0 |
| Topsoil (Remove, Stockpile, & Redistribute) | 1,438 |
| FOR INFORMATION ONLY | |
| Unclassified Excavation (from cross sections) | 4,278 |
| Embankment (from cross sections) | 4,207 |
| Earthwork Balance | |
| Unclassified Excavation less 15% | 3,636 |
| Structure Excavation less 15% | 0 |
| Additional Fill Required | 571 |
| Top Soil | |
| Stripped Topsoil (4 Inches) | 1,438 |
| Replace 4 inches deep on shoulder areas | 1,687 |
| Additional Top Soil required | -170 |

MILE 3

| LARIMER COUNTY ROAD 72 - SUMMARY OF EARTHWORK STA 206+00 TO STA 257+00 | |
|---|-------------|
| Pay Items | Cubic Yards |
| Unclassified Excavation (Complete in Place) | 6,233 |
| Structure Excavation | 0 |
| Unsuitable Material (Complete in Place) | 467* |
| Rock Excavation | 2,933 |
| Topsoil (Remove, Stockpile, & Redistribute) | 639 |
| FOR INFORMATION ONLY | |
| Unclassified Excavation (from cross sections) | 6,233 |
| Embankment (from cross sections) | 3,144 |
| Earthwork Balance | |
| Unclassified Excavation less 15% | 5,298 |
| Structure Excavation less 15% | 0 |
| Additional Fill Required | 2,154 |
| Top Soil | |
| Stripped Topsoil (4 Inches) | 639 |
| Replace 4 inches deep on shoulder areas | 1,182 |
| Additional Top Soil required | -543 |

SUMMARY OF EARTHWORK FOR EACH MILE OF ROADWAY SHOWN FOR INFORMATION ONLY

* UNSUITABLE MATERIAL MEASURED AND PAID FOR BY THE TON, NOT CUBIC YARD

EARTHWORK TABULATION NOTES:

- EXCAVATED CLAYSTONE SHALL NOT BE PLACED AS EMBANKMENT WITHIN THE TOP 12 INCHES OF THE SUBGRADE WITHIN EMBANKMENT SUPPORTING THE ROADWAY SHOULDERS AND PAVEMENT.
- EXCESS EMBANKMENT SHALL BE DISTRIBUTED ON SITE AS FIELD DIRECTED OR BECOME PROPERTY OF THE CONTRACTOR.

NOTE:
REFER TO ADDENDUM 3 FOR SUMMARY OF EARTHWORK



CALL UTILITY NOTIFICATION
CENTER OF COLORADO
811
CALL 2-BUSINESS DAYS IN ADVANCE
BEFORE YOU DIG, GRADE, OR EXCAVATE
FOR THE MARKING OF UNDERGROUND
MEMBER UTILITIES.

| | | | | | | | | |
|-----------------------------|---|------------------|--|----------|-----------------------|-----------------------------|------------------------|------------------------|
| COMPUTER INFORMATION | | REVISIONS | | | AS CONSTRUCTED | EARTHWORK TABULATION | PROJECT NO. 335 | |
| CREATION DATE: | 07/13/20 | (R-1) | | | | | NO REVISIONS: | LARIMER COUNTY ROAD 72 |
| MODIFICATION DATE: | 02/01/21 | (R-2) | | REVISED: | | | | |
| FILE LOCATION: | INTEREST PROJECTS\2019 PROJECTS\1421-094-00 (LARIMER COUNTY ROAD 72)\DRAWINGS\ENGINEERING PLANS | (R-3) | | VOID: | | | | |
| FILE NAME: | 1421-094-00 TAB.DWG | (R-4) | | | | | | |
| | | (R-5) | | | | | | |

| PLAN NUMBER | M STANDARD TITLE | PAGE NUMBER |
|--|--|-------------|
| <input type="checkbox"/> M-100-1 | STANDARD SYMBOLS (3 SHEETS) | 1-3 |
| <input type="checkbox"/> M-100-2 | ACRONYMS AND ABBREVIATIONS (4 SHEETS) | 4-7 |
| <input type="checkbox"/> M-203-1 | APPROACH ROADS | 8 |
| <input type="checkbox"/> M-203-2 | DITCH TYPES | 9 |
| <input type="checkbox"/> M-203-11 | SUPERELEVATION CROWNED AND DIVIDED HIGHWAYS (3 SHEETS) | 10-12 |
| <input type="checkbox"/> M-203-12 | SUPERELEVATION STREETS (2 SHEETS) | 13-14 |
| <input checked="" type="checkbox"/> M-206-1 | EXCAVATION AND BACKFILL FOR STRUCTURES (2 SHEETS) | 15-16 |
| <input type="checkbox"/> M-206-2 | EXCAVATION AND BACKFILL FOR BRIDGES (2 SHEETS) | 17-18 |
| <input checked="" type="checkbox"/> M-208-1 | TEMPORARY EROSION CONTROL (11 SHEETS) | 19-29 |
| <input checked="" type="checkbox"/> M-210-1 | MAILBOX SUPPORTS (2 SHEETS) | 30-31 |
| <input type="checkbox"/> M-214-1 | NURSERY STOCK DETAILS | 32 |
| <input checked="" type="checkbox"/> M-216-1 | SOIL RETENTION COVERING (2 SHEETS) | 33-34 |
| <input type="checkbox"/> M-412-1 | CONCRETE PAVEMENT JOINTS (5 SHEETS) | 35-39 |
| <input type="checkbox"/> M-412-2 | CONCRETE PAVEMENT CRACK REPAIR (4 SHEETS) <i>(NEW, ISSUED ON OCTOBER 7, 2019)</i> | |
| <input type="checkbox"/> M-510-1 | STRUCTURAL PLATE PIPE H-20 LOADING | 40 |
| <input type="checkbox"/> M-601-1 | SINGLE CONCRETE BOX CULVERT (CAST-IN-PLACE) (2 SHEETS) | 41-42 |
| <input checked="" type="checkbox"/> M-601-2 | DOUBLE CONCRETE BOX CULVERT (CAST-IN-PLACE) (2 SHEETS) | 43-44 |
| <input type="checkbox"/> M-601-3 | TRIPLE CONCRETE BOX CULVERT (CAST-IN-PLACE) (2 SHEETS) | 45-46 |
| <input type="checkbox"/> M-601-10 | HEADWALL FOR PIPES | 47 |
| <input type="checkbox"/> M-601-11 | TYPE "S" SADDLE HEADWALLS FOR PIPE | 48 |
| <input type="checkbox"/> M-601-12 | HEADWALLS AND PIPE OUTLET PAVING | 49 |
| <input checked="" type="checkbox"/> M-601-20 | WINGWALLS FOR PIPE OR BOX CULVERTS (2 SHEETS) | 50-51 |
| <input type="checkbox"/> M-603-1 | METAL PIPE (4 SHEETS) | 52-55 |
| <input checked="" type="checkbox"/> M-603-2 | REINFORCED CONCRETE PIPE | 56 |
| <input checked="" type="checkbox"/> M-603-3 | PRECAST CONCRETE BOX CULVERT <i>(REVISED ON SEPTEMBER 10, 2020)</i> | 57 |
| <input type="checkbox"/> M-603-4 | CORRUGATED POLYETHYLENE PIPE (AASHTO M294) AND POLYPROPYLENE PIPE (AASHTO M330) | 58 |
| <input type="checkbox"/> M-603-5 | POLYVINYL CHLORIDE (PVC) PIPE (AASHTO M304) | 59 |
| <input type="checkbox"/> M-603-6 | STEEL REINFORCED POLYETHYLENE RIBBED PIPE (AASHTO MP 20) | 60 |
| <input checked="" type="checkbox"/> M-603-10 | CONCRETE AND METAL END SECTIONS | 61 |
| <input type="checkbox"/> M-603-12 | TRAVERSABLE END SECTIONS AND SAFETY GRATES (3 SHEETS) | 62-64 |
| <input type="checkbox"/> M-604-10 | INLET, TYPE C | 65 |
| <input type="checkbox"/> M-604-11 | INLET, TYPE D | 66 |
| <input type="checkbox"/> M-604-12 | CURB INLET TYPE R (2 SHEETS) | 67-68 |
| <input type="checkbox"/> M-604-13 | CONCRETE INLET TYPE 13 | 69 |
| <input type="checkbox"/> M-604-20 | MANHOLES (3 SHEETS) | 70-72 |
| <input type="checkbox"/> M-604-25 | VANE GRATE INLET (5 SHEETS) | 73-77 |
| <input type="checkbox"/> M-605-1 | SUBSURFACE DRAINS | 78 |

| PLAN NUMBER | M STANDARD TITLE | PAGE NUMBER |
|--|---|-------------|
| <input checked="" type="checkbox"/> M-606-1 | MIDWEST GUARDRAIL SYSTEM TYPE 3 W-BEAM 31 INCHES (19 SHEETS) <i>(REVISED ON MARCH 5, 2020)</i> | 79-97 |
| <input type="checkbox"/> M-606-13 | GUARDRAIL TYPE 7 F-SHAPE BARRIER (4 SHEETS) | 98-101 |
| <input checked="" type="checkbox"/> M-606-14 | PRECAST TYPE 7 CONCRETE BARRIER (4 SHEETS) <i>(REVISED ON AUGUST 21, 2020)</i> | 102-104 |
| <input type="checkbox"/> M-606-15 | GUARDRAIL TYPE 9 SINGLE SLOPE BARRIER (11 SHEETS) <i>(REVISED ON MARCH 5, 2020)</i> | 105-115 |
| <input checked="" type="checkbox"/> M-607-1 | WIRE FENCES AND GATES (3 SHEETS) | 116-118 |
| <input type="checkbox"/> M-607-2 | CHAIN LINK FENCE (3 SHEETS) | 119-121 |
| <input type="checkbox"/> M-607-3 | BARRIER FENCE | 122 |
| <input type="checkbox"/> M-607-4 | DEER FENCE, GATES, AND GAME RAMPS (7 SHEETS) <i>(REVISED ON JULY 13, 2020)</i> | 123-127 |
| <input type="checkbox"/> M-607-10 | PICKET SNOW FENCE | 128 |
| <input type="checkbox"/> M-607-15 | ROAD CLOSURE GATE (9 SHEETS) | 129-137 |
| <input type="checkbox"/> M-608-1 | CURB RAMPS (10 SHEETS) | 138-147 |
| <input type="checkbox"/> M-609-1 | CURBS, GUTTERS, AND SIDEWALKS (4 SHEETS) | 148-151 |
| <input checked="" type="checkbox"/> M-611-1 | CATTLE GUARD (2 SHEETS) | 152-153 |
| <input type="checkbox"/> M-611-2 | DEER GUARD (2 SHEETS) | 154-155 |
| <input type="checkbox"/> M-614-1 | RUMBLE STRIPS (3 SHEETS) | 156-158 |
| <input type="checkbox"/> M-614-2 | SAND BARREL ARRAYS (2 SHEETS) | 159-160 |
| <input type="checkbox"/> M-615-1 | EMBANKMENT PROTECTOR TYPE 3 | 161 |
| <input type="checkbox"/> M-615-2 | EMBANKMENT PROTECTOR TYPE 5 | 162 |
| <input type="checkbox"/> M-616-1 | INVERTED SIPHON | 163 |
| <input type="checkbox"/> M-620-1 | FIELD LABORATORY CLASS 1 | 164 |
| <input type="checkbox"/> M-620-2 | FIELD LABORATORY CLASS 2 (2 SHEETS) | 165-166 |
| <input type="checkbox"/> M-620-11 | FIELD OFFICE CLASS 1 | 167 |
| <input type="checkbox"/> M-620-12 | FIELD OFFICE CLASS 2 | 168 |
| <input checked="" type="checkbox"/> M-629-1 | SURVEY MONUMENTS (2 SHEETS) | 169-170 |

| PLAN NUMBER | S STANDARD TITLE | PAGE NUMBER |
|---|--|--------------------|
| <input checked="" type="checkbox"/> S-612-1 | DELINEATOR INSTALLATIONS (8 SHEETS) | 171-178 |
| <input type="checkbox"/> S-613-1 | ROADWAY LIGHTING (6 SHEETS) <i>(REVISED ON SEPTEMBER 30, 2020)</i> | 179-186 |
| <input type="checkbox"/> S-613-2 | ALTERNATIVE ROADWAY LIGHTING (4 SHEETS) <i>(NEW, ISSUED ON SEPTEMBER 30, 2020)</i> | |
| <input type="checkbox"/> S-614-1 | GROUND SIGN PLACEMENT (2 SHEETS) | 187-188 |
| <input type="checkbox"/> S-614-2 | CLASS I SIGNS | 189 |
| <input type="checkbox"/> S-614-3 | CLASS II SIGNS | 190 |
| <input type="checkbox"/> S-614-4 | CLASS III SIGNS (3 SHEETS) | 191-193 |
| <input type="checkbox"/> S-614-5 | BREAK-AWAY SIGN SUPPORT DETAILS FOR CLASS III SIGNS (2 SHEETS) | 194-195 |
| <input type="checkbox"/> S-614-6 | CONCRETE FOOTINGS AND SIGN ISLANDS FOR CLASS III SIGNS (2 SHEETS) | 196-197 |
| <input type="checkbox"/> S-614-8 | TUBULAR STEEL SIGN SUPPORT DETAILS (7 SHEETS) | 198-204 |
| <input type="checkbox"/> S-614-9 | PEDESTRIAN PUSH BUTTON POST ASSEMBLY (2 SHEETS) <i>(SUPERSEDED ON JANUARY 23, 2020 BY S-614-45)</i> | 205-206 |
| <input type="checkbox"/> S-614-10 | MARKER ASSEMBLY INSTALLATIONS | 207 |
| <input type="checkbox"/> S-614-11 | MILEPOST SIGN DETAIL FOR HIGH SNOW AREAS | 208 |
| <input type="checkbox"/> S-614-12 | STRUCTURE NUMBER INSTALLATION (2 SHEETS) | 209-210 |
| <input type="checkbox"/> S-614-14 | FLASHING BEACON AND SIGN INSTALLATIONS (4 SHEETS) | 211-214 |
| <input type="checkbox"/> S-614-20 | TYPICAL POLE MOUNT SIGN INSTALLATIONS | 215 |
| <input type="checkbox"/> S-614-21 | CONCRETE BARRIER SIGN POST INSTALLATIONS (2 SHEETS) <i>(REVISED ON SEPTEMBER 21, 2020)</i> | 216-217 |
| <input type="checkbox"/> S-614-22 | TYPICAL MULTI-SIGN INSTALLATIONS | 218 |
| <input type="checkbox"/> S-614-40 | TYPICAL TRAFFIC SIGNAL 30'-75' DOUBLE MAST ARMS 65'-75' SINGLE MAST ARMS (5 SHEETS) | 219-223 |
| <input type="checkbox"/> S-614-40A | ALTERNATIVE TRAFFIC SIGNAL 25'-55' SINGLE MAST ARMS (4 SHEETS) | 224-227 |
| <input type="checkbox"/> S-614-41 | TEMPORARY SPAN WIRE SIGNALS (13 SHEETS) | 228-240 |
| <input type="checkbox"/> S-614-42 | CABINET FOUNDATION DETAIL (4 SHEETS) | 241-244 |
| <input type="checkbox"/> S-614-43 | TRAFFIC LOOP AND MISCELLANEOUS SIGNAL DETAILS (8 SHEETS) | 245-252 |
| <input type="checkbox"/> S-614-44 | PEDESTAL POLE SIGNALS (2 SHEETS) | 253-254 |
| <input type="checkbox"/> S-614-45 | PEDESTRIAN PUSH BUTTON POST ASSEMBLY DETAILS (6 SHEETS) <i>(REVISED ON DECEMBER 3, 2020)</i> | |
| <input type="checkbox"/> S-614-50 | STATIC SIGN MONOTUBE STRUCTURES (12 SHEETS) | 255-266 |
| <input type="checkbox"/> S-614-60 | DYNAMIC SIGN MONOTUBE STRUCTURES (14 SHEETS) | 267-280 |
| <input type="checkbox"/> S-627-1 | PAVEMENT MARKINGS (9 SHEETS) <i>(REVISED ON APRIL 17, 2020)</i> | 281-289 |
| <input checked="" type="checkbox"/> S-630-1 | TRAFFIC CONTROLS FOR HIGHWAY CONSTRUCTION (24 SHEETS) | 290-313 |
| <input checked="" type="checkbox"/> S-630-2 | BARRICADES, DRUMS, CONCRETE BARRIERS (TEMP.) AND VERTICAL PANELS | 314 |
| <input type="checkbox"/> S-630-3 | FLASHING BEACON (PORTABLE) DETAILS | 315 |
| <input type="checkbox"/> S-630-4 | STEEL SIGN SUPPORT (TEMPORARY) INSTALLATION DETAILS (2 SHEETS) | 316-317 |
| <input type="checkbox"/> S-630-5 | PORTABLE RUMBLE STRIPS (TEMPORARY) (2 SHEETS) | 318-319 |
| <input type="checkbox"/> S-630-6 | EMERGENCY PULL-OFF AREA (TEMPORARY) | 320 |
| <input type="checkbox"/> S-630-7 | ROLLING ROADBLOCKS FOR TRAFFIC CONTROL (3 SHEETS) | 321-323 |

COLORADO
 DEPARTMENT OF TRANSPORTATION
M&S STANDARDS PLANS LIST
 July 31, 2019
 Revised on December 3, 2020

ALL OF THE M&S STANDARD PLANS, AS SUPPLEMENTED AND REVISED, APPLY TO THIS PROJECT WHEN USED BY DESIGNATED PAY ITEM OR SUBSIDIARY ITEM.

THE M&S STANDARD PLANS USED TO DESIGN THIS PROJECT ARE INDICATED BY A MARKED BOX AND WILL BE ATTACHED TO THE PLANS. ALL THE OTHER M&S STANDARD PLANS ARE STILL ELIGIBLE FOR CONSTRUCTION IF APPROVED BY AN APPROPRIATE CDOT ENGINEER.



CALL UTILITY NOTIFICATION
 CENTER OF COLORADO
811
 CALL 2-BUSINESS DAYS IN ADVANCE
 BEFORE YOU DIG, GRADE, OR EXCAVATE
 FOR THE MARKING OF UNDERGROUND
 MEMBER UTILITIES.

| | | | | |
|--|------------------------------|--|-----------------------|---------------------------------|
| COMPUTER INFORMATION | REVISIONS | | AS CONSTRUCTED | PROJECT NO. 335 |
| CREATION DATE: 07/13/20 | <input type="checkbox"/> R-1 | ENGINEERING DEPARTMENT 200 WEST OAK, SUITE 3000 POST OFFICE BOX 1190 FORT COLLINS, COLORADO 80522-1190 (970)498-5700 (970)498-7986 FAX | NO REVISIONS: | CDOT STANDARD PLANS LIST |
| MODIFICATION DATE: 02/01/21 | <input type="checkbox"/> R-2 | | REVISED: | |
| FILE LOCATION: INTERWEST PROJECTS\2019 PROJECTS\1421-094-00 (LARIMER COUNTY ROAD 72)\DWG\ENGINEERING PLANS | <input type="checkbox"/> R-3 | | VOID: | LARIMER COUNTY ROAD 72 |
| FILE NAME: 1421-094-00 GN.DWG | <input type="checkbox"/> R-4 | | | |
| | <input type="checkbox"/> R-5 | | | |

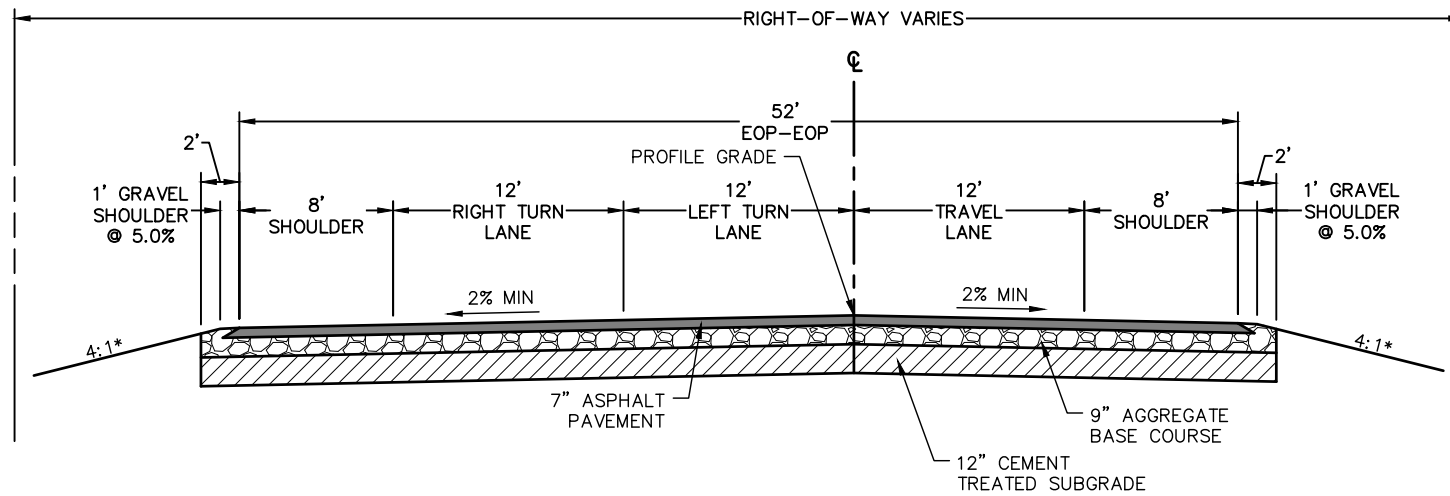

LARIMER COUNTY ROAD 72
STA: 100+00 TO 102+55
TYPICAL SECTION
 N.T.S.

*OR AS SHOWN ON CROSS SECTIONS

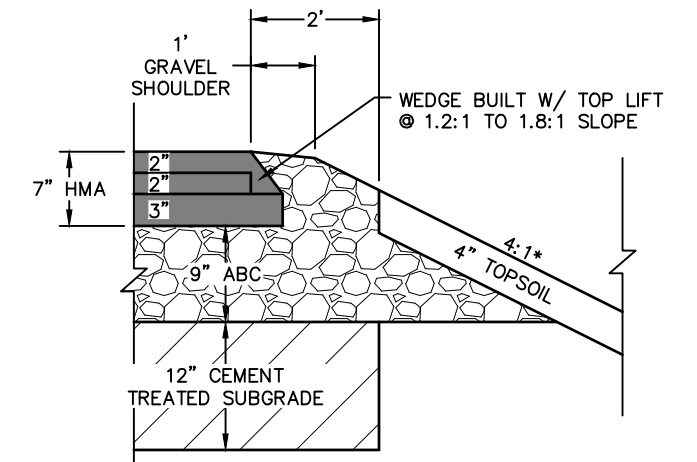

SAFETY EDGE TREATMENT
TYPICAL SECTION
 N.T.S.

SAFETY EDGE NOTES:

1. THE SAFETY EDGE WILL BE CONSTRUCTED AS PART OF THE ROADWAY PAVEMENT. A SHOULDER WEDGE DEVICE WILL BE ADDED TO THE SCREED OF THE PAVING MACHINE.
2. THE CONTRACTOR MAY USE A SHOULDER WEDGE MAKER OR A SIMILAR DEVICE THAT PRODUCES THE SAME COMPACTION RESULTS.
3. SHORT SECTIONS OF HANDWORK WILL BE ALLOWED WHEN NECESSARY FOR TRANSITIONS AND TURNOUTS.
4. SITE PREPARATION AND ADDITIONAL EARTHWORK REQUIRED TO CONSTRUCT THE SAFETY EDGE WILL NOT BE PAID FOR SEPARATELY BUT SHALL BE INCLUDED IN THE WORK.
5. SAFETY EDGE SHALL NOT BE INSTALLED IN FRONT OF GUARD RAIL OR AT INTERSECTIONS.

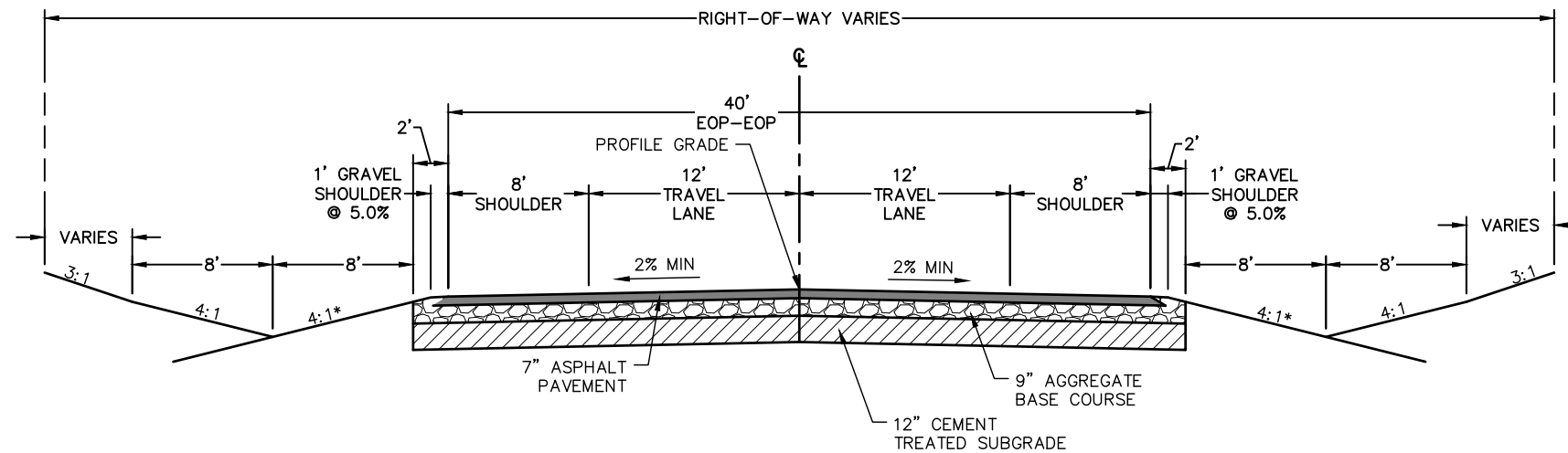

LARIMER COUNTY ROAD 72
STA: 102+55 TO 194+43,
198+68 TO 208+28 & 214+00 TO 258+41
TYPICAL SECTION
 N.T.S.

*OR AS SHOWN ON CROSS SECTIONS

PAVEMENT SECTION:

FULL DEPTH ASPHALT SECTION
 2" HOT MIX ASPHALT (GRADING SX)(ASPH)(75)(PG 64-22) RAP*
 2" HOT MIX ASPHALT (GRADING S)(ASPH)(75)(PG 64-22) RAP*
 3" HOT MIX ASPHALT (GRADING S)(ASPH)(75)(PG 64-22) RAP*
 9" AGGREGATE BASE COURSE (CLASS 5)
 12" CEMENT TREATED SUBGRADE

*UP TO 20% RAP IN ALL LIFTS

SHOULDER
 AGGREGATE BASE COURSE (CLASS 5)

ROCK OVER EXCAVATION NOTE:

1. STA 105+50 TO 109+00 AND 207+00 TO 213+00 REQUIRES OVER EXCAVATION BELOW ROADWAY SUBGRADE. MAINTAIN A MINIMUM OF 3 FEET SEPARATION FROM BOTTOM OF STANDARD 9 INCH AGGREGATE BASE COURSE TO TOP OF EXISTING CLAYSTONE OR SANDSTONE LAYER. BRIDGE GAP WITH ADDITIONAL AGGREGATE BASE MATERIAL OR AS APPROVED BY THE PROJECT ENGINEER. FINAL LIMITS OF OVER EXCAVATION TO BE FIELD VERIFIED.



CALL UTILITY NOTIFICATION
 CENTER OF COLORADO
 811
 CALL 2-BUSINESS DAYS IN ADVANCE
 BEFORE YOU DIG, GRADE, OR EXCAVATE
 FOR THE MARKING OF UNDERGROUND
 MEMBER UTILITIES.

| | | | | | | | |
|-----------------------------|--|------------------|--|--|-----------------------|-------------------------|------------------------|
| COMPUTER INFORMATION | | REVISIONS | | <p>LARIMER COUNTY ENGINEERING DEPARTMENT 200 WEST OAK, SUITE 3000 POST OFFICE BOX 1190 FORT COLLINS, COLORADO 80522-1190 (970)498-5700 (970)498-7986 FAX</p> | AS CONSTRUCTED | TYPICAL SECTIONS | PROJECT NO. 335 |
| CREATION DATE: | 07/13/20 | (R-1) | | | NO REVISIONS: | | LARIMER COUNTY ROAD 72 |
| MODIFICATION DATE: | 02/01/21 | (R-2) | | | REVISED: | | |
| FILE LOCATION: | INTEREST PROJECTS\2019 PROJECTS\1421-094-00 (LARIMER COUNTY ROAD 72)\DWG\ENGINEERING PLANS | (R-3) | | | VOID: | | |
| FILE NAME: | 1421-094-00 GN.DWG | (R-4) | | | | | SHEET NO. 6 |

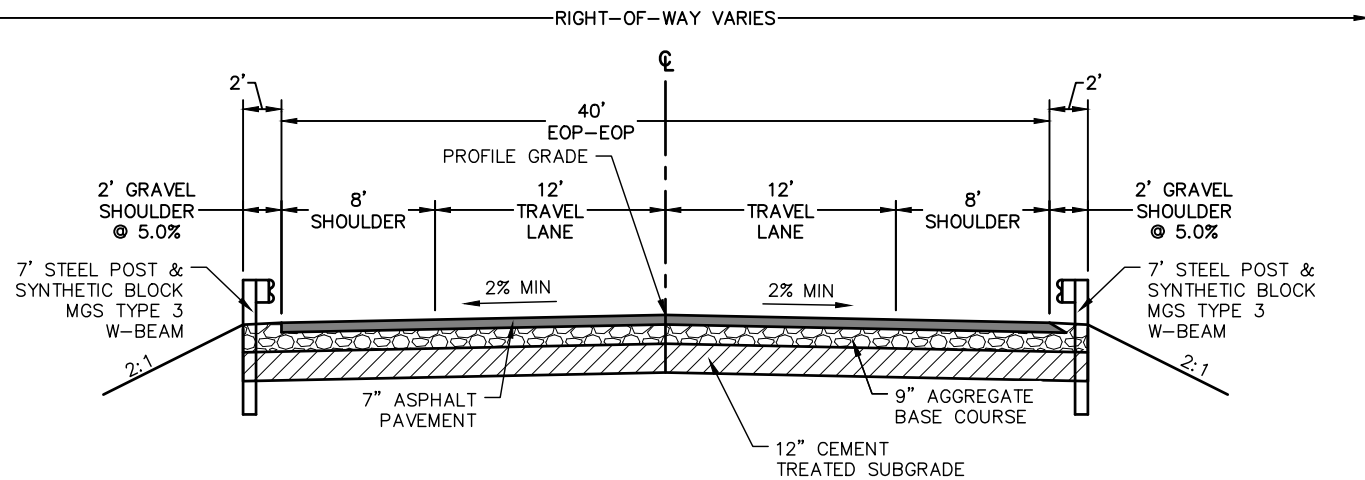

**LARIMER COUNTY ROAD 72 STA: 194+43 TO 198+68
& STA: 208+28 TO 214+00 TYPICAL SECTION**
N.T.S.

*SEE PLAN VIEW FOR EXACT STATION LIMITS OF GUARDRAIL

ROCK OVER EXCAVATION NOTE:

1. STA 207+00 TO 213+00 REQUIRES OVER EXCAVATION BELOW ROADWAY SUBGRADE. MAINTAIN A MINIMUM OF 3 FEET SEPARATION FROM BOTTOM OF STANDARD 9 INCH AGGREGATE BASE COURSE TO TOP OF EXISTING CLAYSTONE OR SANDSTONE LAYER. BRIDGE GAP WITH ADDITIONAL AGGREGATE BASE MATERIAL OR AS APPROVED BY THE PROJECT ENGINEER. FINAL LIMITS OF OVER EXCAVATION TO BE FIELD VERIFIED.

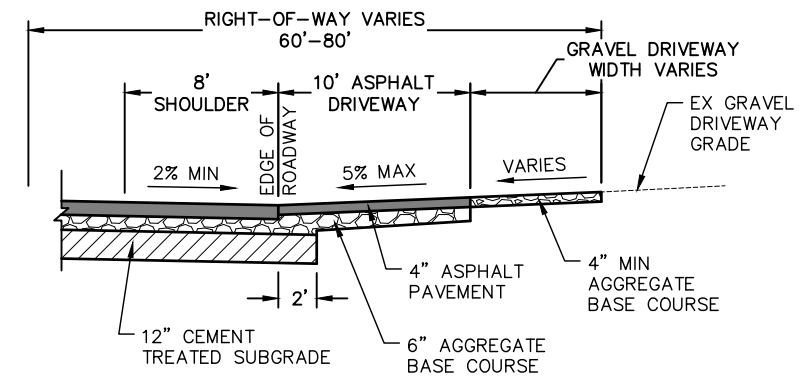

LARIMER COUNTY ROAD 72 DRIVEWAY TYPICAL SECTION
N.T.S.

DRIVEWAY & FIELD ACCESS PAVEMENT SECTION:

FULL DEPTH ASPHALT SECTION

- 2" HOT MIX ASPHALT (GRADING SX)(ASPH)(75)(PG 64-22)
- 2" HOT MIX ASPHALT (GRADING SX)(ASPH)(75)(PG 64-22)
- 6" AGGREGATE BASE COURSE (CLASS 5)
- COMPACTED SUBGRADE

DRIVEWAY ASPHALT SHALL BE PAID UNDER:
HOT MIX ASPHALT (PATCHING)(GRADING SX)(75)(PG 64-22)

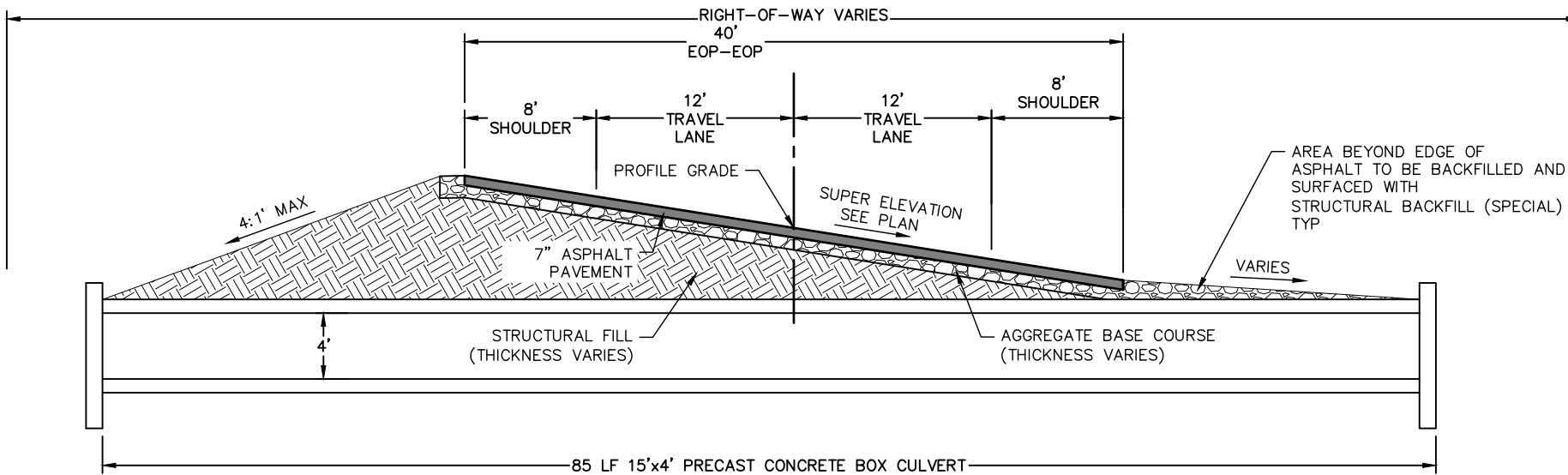

**LARIMER COUNTY ROAD 72
STA: 120+21 TO 120+35
TYPICAL SECTION**
N.T.S.



CALL UTILITY NOTIFICATION
CENTER OF COLORADO
811
CALL 2-BUSINESS DAYS IN ADVANCE
BEFORE YOU DIG, GRADE, OR EXCAVATE
FOR THE MARKING OF UNDERGROUND
MEMBER UTILITIES.

| | | | | | | | |
|-----------------------------|---|------------------|--|---|-----------------------|-------------------------|------------------------|
| COMPUTER INFORMATION | | REVISIONS | | <p>LARIMER COUNTY ENGINEERING DEPARTMENT 200 WEST OAK, SUITE 3000 POST OFFICE BOX 1190 FORT COLLINS, COLORADO 80522-1190 (970)498-5700 (970)498-7986 FAX</p> | AS CONSTRUCTED | TYPICAL SECTIONS | PROJECT NO. 335 |
| CREATION DATE: | 07/13/20 | (R-1) | | | NO REVISIONS: | | LARIMER COUNTY ROAD 72 |
| MODIFICATION DATE: | 02/01/21 | (R-2) | | | REVISED: | | |
| FILE LOCATION: | INTEREST PROJECTS\2019 PROJECTS\1421-094-00 (LARIMER COUNTY ROAD 72)\DRAWINGS\ENGINEERING PLANS | (R-3) | | | VOID: | | |
| FILE NAME: | 1421-094-00 GN.DWG | (R-4) | | | | | SHEET NO. 7 |

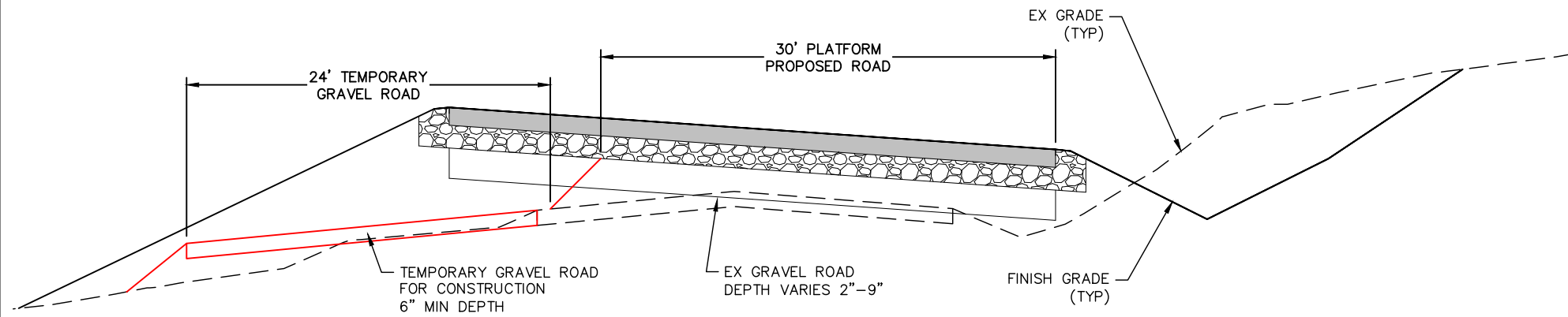

- NOTES:
1. EX GRAVEL UNDER PROPOSED ROADWAY PLATFORM TO BE USED TO CONSTRUCT 24' WIDE TEMPORARY GRAVEL ROADWAY. CONSTRUCTION AND MAINTENANCE OF ROADWAY TO BE PAID FOR UNDER THE LUMP SUM ITEM "TEMPORARY CONSTRUCTION ROAD (24' WIDE ABC)"
 2. TEMPORARY GRAVEL ROAD TO BE SCARIFIED AND RECONDITIONED PRIOR TO PLACING ADDITIONAL FILL FOR ULTIMATE ROADWAY.

24' TEMPORARY GRAVEL ROAD TYPICAL SECTION - FILL CONDITION

1"=10'

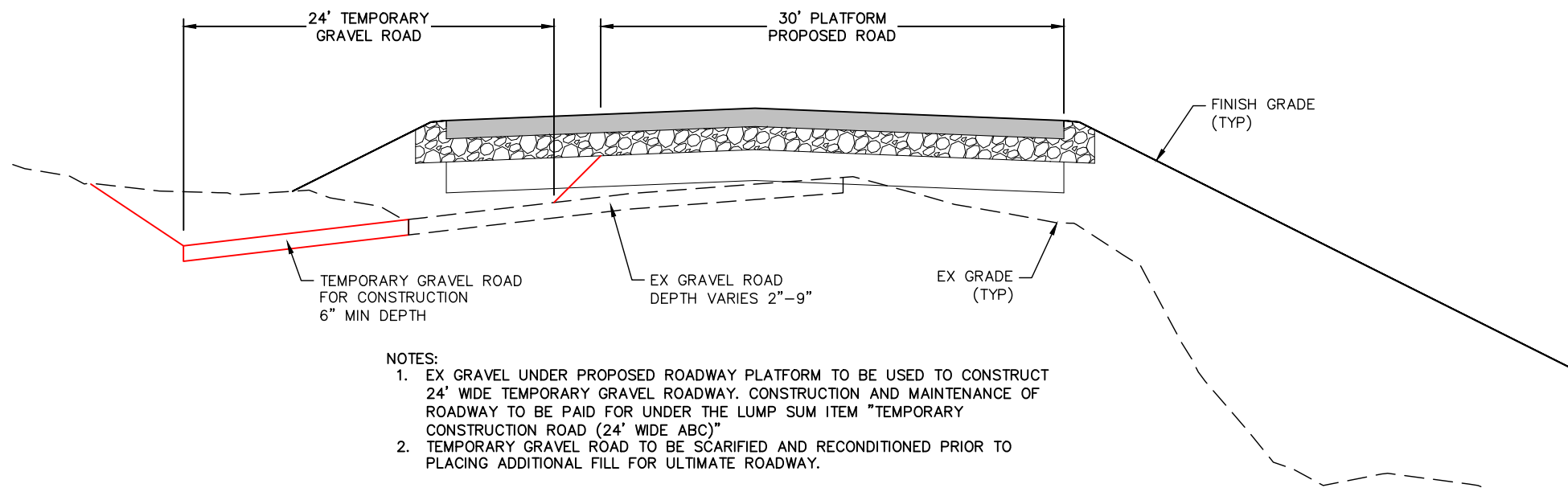

- NOTES:
1. EX GRAVEL UNDER PROPOSED ROADWAY PLATFORM TO BE USED TO CONSTRUCT 24' WIDE TEMPORARY GRAVEL ROADWAY. CONSTRUCTION AND MAINTENANCE OF ROADWAY TO BE PAID FOR UNDER THE LUMP SUM ITEM "TEMPORARY CONSTRUCTION ROAD (24' WIDE ABC)"
 2. TEMPORARY GRAVEL ROAD TO BE SCARIFIED AND RECONDITIONED PRIOR TO PLACING ADDITIONAL FILL FOR ULTIMATE ROADWAY.

24' TEMPORARY GRAVEL ROAD TYPICAL SECTION - CUT CONDITION

1"=10'

MILE 1

| LARIMER COUNTY ROAD 72 - SUMMARY OF TEMPORARY ROAD EARTHWORK | | |
|--|--|-------------|
| STA 100+00 to STA 153+00 | | |
| FOR INFORMATION ONLY | | |
| | | Cubic Yards |
| Unclassified Excavation (from cross sections) | | 461 |
| Embankment (from cross sections) | | 2,259 |
| Earthwork Balance | | |
| Unclassified Excavation less 15% | | 392 |
| Additional Fill Required | | 1,866 |

MILE 2

| LARIMER COUNTY ROAD 72 - SUMMARY OF TEMPORARY ROAD EARTHWORK | | |
|--|--|-------------|
| STA 153+00 to STA 206+00 | | |
| FOR INFORMATION ONLY | | |
| | | Cubic Yards |
| Unclassified Excavation (from cross sections) | | 575 |
| Embankment (from cross sections) | | 1,439 |
| Earthwork Balance | | |
| Unclassified Excavation less 15% | | 489 |
| Additional Fill Required | | 950 |

MILE 3

| LARIMER COUNTY ROAD 72 - SUMMARY OF TEMPORARY ROAD EARTHWORK | | |
|--|--|-------------|
| STA 206+00 TO STA 257+00 | | |
| FOR INFORMATION ONLY | | |
| | | Cubic Yards |
| Unclassified Excavation (from cross sections) | | 300 |
| Embankment (from cross sections) | | 2,541 |
| Earthwork Balance | | |
| Unclassified Excavation less 15% | | 255 |
| Additional Fill Required | | 2,286 |

NOTE: EARTHWORK FOR THE TEMPORARY 24 FOOT CONSTRUCTION ROAD WILL NOT BE MEASURED AND PAID FOR SEPARATELY. IT IS PROVIDED AS INFORMATION ONLY TO HELP ESTABLISH THE LUMP SUM COST OF THE ITEM. THE "ADDITIONAL FILL" NOTED IN THE SUMMARY OF EARTHWORK SHALL COME FROM ONSITE CUTS ASSOCIATED WITH THE PROPOSED ROADWAY.

CALL UTILITY NOTIFICATION CENTER OF COLORADO
811
CALL 2-BUSINESS DAYS IN ADVANCE BEFORE YOU DIG, GRADE, OR EXCAVATE FOR THE MARKING OF UNDERGROUND MEMBER UTILITIES.



| COMPUTER INFORMATION | |
|----------------------|---|
| CREATION DATE: | 07/13/20 |
| MODIFICATION DATE: | 02/01/21 |
| FILE LOCATION: | INTEREST PROJECTS\2019 PROJECTS\1421-094-00 (LARIMER COUNTY ROAD 72)\DRAWINGS\ENGINEERING PLANS |
| FILE NAME: | 1421-094-00 GN.DWG |

| REVISIONS | |
|-----------|--|
| (R-1) | |
| (R-2) | |
| (R-3) | |
| (R-4) | |
| (R-5) | |



LARIMER COUNTY ENGINEERING DEPARTMENT
200 WEST OAK, SUITE 3000
POST OFFICE BOX 1190
FORT COLLINS, COLORADO 80522-1190
(970)498-5700
(970)498-7986 FAX

| AS CONSTRUCTED |
|----------------|
| NO REVISIONS: |
| REVISED: |
| VOID: |

TYPICAL SECTIONS

| |
|------------------------|
| PROJECT NO. 335 |
| LARIMER COUNTY ROAD 72 |
| SHEET NO. 8 |

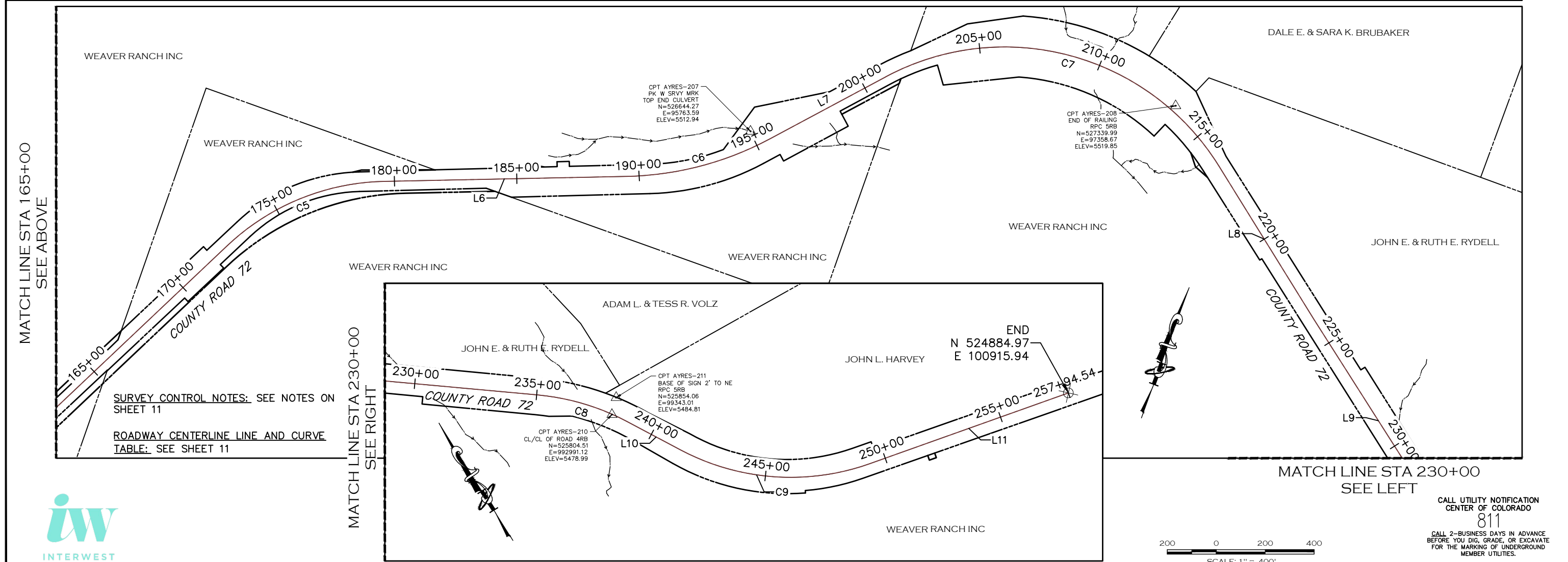
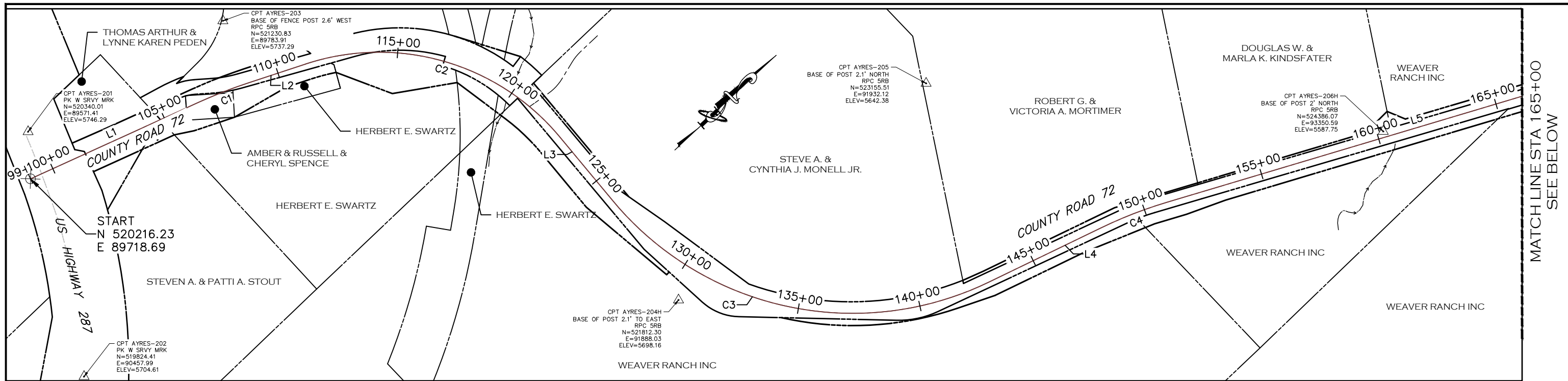

MATCH LINE STA 165+00
SEE ABOVE

MATCH LINE STA 230+00
SEE RIGHT

MATCH LINE STA 165+00
SEE BELOW

SURVEY CONTROL NOTES: SEE NOTES ON SHEET 11

ROADWAY CENTERLINE LINE AND CURVE TABLE: SEE SHEET 11



CALL UTILITY NOTIFICATION
CENTER OF COLORADO
811
CALL 2-BUSINESS DAYS IN ADVANCE
BEFORE YOU DIG, GRADE, OR EXCAVATE
FOR THE MARKING OF UNDERGROUND
MEMBER UTILITIES.

| COMPUTER INFORMATION | |
|----------------------|---|
| CREATION DATE: | 07/13/20 |
| MODIFICATION DATE: | 02/01/21 |
| FILE LOCATION: | INTEREST PROJECTS\2019 PROJECTS\1421-094-00 LARIMER COUNTY ROAD 72\DRAWINGS\ENGINEERING PLANS |
| FILE NAME: | 1421-094-00 SURVEY CONTROL PLAN.DWG |

| REVISIONS | |
|-----------|--|
| (R-1) | |
| (R-2) | |
| (R-3) | |
| (R-4) | |
| (R-5) | |



LARIMER COUNTY ENGINEERING DEPARTMENT
200 WEST OAK, SUITE 3000
POST OFFICE BOX 1190
FORT COLLINS, COLORADO 80522-1190
(970)498-5700
(970)498-7986 FAX

| AS CONSTRUCTED |
|----------------|
| NO REVISIONS: |
| REVISED: |
| VOID: |

SURVEY CONTROL & ROADWAY CENTERLINE LAYOUT

| |
|------------------------|
| PROJECT NO. 335 |
| LARIMER COUNTY ROAD 72 |
| SHEET NO. 9 |

TO ESTABLISH GEOMETRIC CONTROL FOR THE CONSTRUCTION OF THIS PROJECT, THE DEPARTMENT HAS PROVIDED THE FOLLOWING INFORMATION:

- Format *
- 3D Design Modeling Electronic Files _____
 - Horizontal Control _____
 - Vertical Control _____
 - Roadway Alignment _____
 - Original Terrain Data _____
 - Other: _____

* Specify the information format, ie., plan sheet, computer disk, computer printout, or other. The information marked is either contained on the plans or is available from the Engineer.

TYPE OF PROJECT

- Landscaping
- Signalization
- Safety Improvement
- Asphalt Overlay
- Concrete Overlay
- Minor Widening
- Major Reconstruction
- New Roadway Construction
- Bridge Replacement
- Bridge Widening
- New Bridge
- Other: _____

SURVEY WORK TO BE PERFORMED BY OTHERS: _____

WORK PERFORMED BY THE CONTRACTOR'S SURVEYOR UNDER SECTION 625:

- A complete passing Base Line report (completed within 6 months prior to the start of the project)
- An instrument calibration Certification (completed within 6 months prior to the start of the project)
- Establish and Maintain Project Centerline or Engineer Approved Offset Line(s)
- Verification and Maintenance of Horizontal and Vertical Control
- Verify or Determine existing grades and alignments
- Verify or Determine existing topography
- Clearing and Grubbing Limits (Section 201)
- Removal Limits (Section 202)
- Reset Items (Section 210)
- Excavation and Embankment (Section 203)

- Excavation
 - Unclassified
 - Stripping
 - Muck
 - Rock
 - Borrow
 - Other: _____
 - Potholing

- Embankment
- Site Grading
- Erosion Control (Perm)
- Other: _____
- As Staked Earthwork Quantities (See General Notes)

- Landscaping
 - Top Soil (Section 207)
 - Seeding (Section 212)
 - Mulching (Section 213)
 - Planting (Section 214)
 - Herbicide (Section 217)
 - Other: _____

- Erosion Control (Section 208)
 - Seeding (Temp)
 - Silt Fence
 - Erosion Bales
 - Erosion Logs
 - Riprap (Temp)
 - Other: _____

- Roadway Bases
 - Untreated Subgrade
 - Treated Subgrade
 - Aggregate Base Course (Section 304)
 - Reconditioning
 - PMBB - Plant Mix Bituminous Base
 - Other: _____

| | Slope Staking (Y/N) | Grid (Y/N) | Grade (Y/N) | Special Interval |
|------------|---------------------|------------|-------------|------------------|
| Excavation | ✓ | - | ✓ | * |
| | - | - | - | - |
| | - | - | - | - |
| | ✓ | - | ✓ | - |
| | - | - | - | - |
| Embankment | ✓ | - | - | * |
| | - | - | - | - |
| | - | - | - | - |

| | Grid (Y/N) | Grade (Y/N) | Special Interval | Special Offset |
|---------------|------------|-------------|------------------|----------------|
| Roadway Bases | - | - | - | - |
| | - | ✓ | * | - |
| | - | ✓ | * | - |
| | - | - | - | - |
| | - | - | - | - |
| | - | - | - | - |

- Pavements
 - HMA - Hot Mix Asphalt (Section 403)
 - Concrete (Section 412)
 - Heating & Scarifying Treatment
 - Prime Coat, Tack Coat & Rejuvenating Agent (Section 407)
 - Seal Coat or Chip Seal (Section 409)
 - Other: _____

| Pavements | Grid (Y/N) | Special Interval | Special Offset |
|-----------|------------|------------------|----------------|
| - | - | - | - |
| - | - | - | - |
| - | - | - | - |
| - | - | - | - |
| - | - | - | - |

- Roadway Elements
 - Curb and Gutter (Section 609)
 - Drop inlets - alignment and grades (Section 604)
 - Retaining Walls
 - Guard Rail (Section 606)
 - Sidewalk (Section 608)
 - Overlay Stationing
 - Other: _____

| Curb & Gutter | Tangent Interval | Curve Interval | Special Offset |
|---------------|------------------|----------------|----------------|
| - | - | - | - |

- Riprap (Perm) (Section 506)
- Slope and Ditch Paving (Section 507)

- Minor Structures
 - Structure Excavation limits (Section 206)
 - Culverts (Section 603)
 - Culverts w/ Headwalls and Wingwalls (Section 601)
 - Concrete Box Culverts w/ Headwalls and Wingwalls
 - Pipes (Section 603)
 - Sanitary Sewer
 - Storm Sewer
 - Water
 - Irrigation
 - Miscellaneous
 - Manholes (Section 604)
 - Inlets (Section 604)
 - Permanent Water Quality BMP (Section 208)
 - Other: _____

| Stationing | Left Interval | Center Interval | Right Interval |
|------------|---------------|-----------------|----------------|
| - | - | - | - |

- Major Structures - Overhead Signs (Section 614), Concrete Box Culverts, Bridges - and all other structures assigned a structure number
 - Structure Excavation limits (Section 206)
 - Concrete Box Culverts (Section 603) w/ Headwalls and Wingwalls (Section 601)
 - Piling locations and cut off elevations (Section 502)
 - Caisson locations and elevations (Section 503)
 - Footing locations, alignment, and elevations
 - Abutment/Pier locations, alignment, and elevations
 - Wingwall skew angles/offsets
 - Structural concrete form locations
 - Substructure As-constructed survey required for Bridges (Subsection 601.12) and Overhead signs (S-614-50)
 - Bridge expansion joint(s) alignment and grade (longitudinal and transverse)
 - Deck grades at Girder 10th or "n" th point locations and elevations
 - Slope and Ditch Paving (Section 507)
 - Other: _____

- Fencing (Section 607)
 - Temporary
 - Permanent
 - Sound Barrier
 - Other: _____

- Delineators (Section 612)
 - Temporary
 - Permanent

- Lighting (Section 613) and Traffic Control Devices (Permanent) (Section 614)
 - Signal pole locations and elevations
 - Light pole locations and elevations
 - Sign locations
 - Field verify sign post locations, elevations, and lengths before fabrication.
 - Other: _____

- Pavement Marking (Section 627)
 - Striping (Temp)
 - Striping (Perm)
 - Symbols
 - Other: _____
- Temporary Lighting and Construction Traffic Control Devices (Section 630)
 - Signal pole locations and elevations (Temp)
 - Light pole locations and elevations (Temp)
 - Sign Locations (Temp)
 - Other: _____
- All Easements (Temp Staking by P.L.S. Only)
- Right of Way (Temp Staking by P.L.S. Only)

WORK PERFORMED BY THE CONTRACTOR'S SURVEYOR UNDER SECTION 629:

- Monumentation (Section 629)
 - Control
 - Right of Way
 - Land corners, Aliquot corners
 - Easements
 - Reference the specified existing monuments: ** _____
 - Replace the specified existing monuments: ** _____
 - Locate monuments. It is estimated _____ hours are required.

NOTE: All 629 items shall include adequate research, calculations, and evaluations of evidence for monuments to be set.
** A Tabulation of Survey Monuments may be provided on the plans.

GENERAL NOTES:

- Unless indicated otherwise on this Survey Tabulation Sheet, all survey work and staking intervals shall be done in accordance with the latest edition of the CDOT Survey Manual.
- Adequate information for establishing lines, grades, and locations for all work items have been specified on the plans. Any additional information required to stake the item or element shall be generated by the Contractor's surveyor.
- The Contractor's surveyor shall provide an estimate of the man-hours necessary to complete the work items indicated on this sheet. A copy of this sheet, with the estimated man-hours written on the blank line to the left of the specified items, shall be submitted with the Survey Schedule to the Engineer _____ days prior to the Presurvey Conference - Construction Survey.
- Stakes and Monuments which are damaged or destroyed by the progress of construction shall be replaced by the Contractor at no additional cost to the Department.
- The Contractor shall furnish an As Staked (or 3D Design Modeling Electronic Files) Earthwork Quantity report to the Engineer prior to completion of twenty percent (20%) of the planned earthwork in any phase as per the CDOT Survey Manual. A printed copy of the As Staked (or 3D Design Modeling Electronic Files) Earthwork data report and a computer disk with that information on it, in the specified format shall be submitted to the Engineer. The Contractor shall field verify original ground cross sections at a maximum 500 feet intervals.
- Prior to beginning work on any subsequent operation, such as placing base course or paving, the Contractor shall certify in writing to the Engineer that the final grade is within specified tolerance.
- The Contractor's surveyor shall perform all field surveying and calculations necessary to tie plan grades into field grades.
- The Contractor shall coordinate construction staking on the project with any utility work.
- Fieldbooks shall contain daily records of points set and or measurements observed. The information recorded shall contain: date, crew members' names, point no., description, staking information, and sketches. If the survey information is collected electronically, information recorded shall be provided to the Project Engineer in a hard copy format that is intuitive, clear and related to the supplemental information recorded in the field books. All linear surveys, such as slope stakes and blue tops, shall have the station and offset information related to the measured information. Non-linear surveys such as structures staking shall have sketches relating electronic information, such as point numbers, to the sketch.
- The Contractor's surveyor shall submit the following fieldbooks to the Engineer:
 - Horizontal Control (Primary & Secondary)
 - Vertical Control (i.e. Benchmarks)
 - Property Pin Ties
 - Horizontal Alignment
 - Grading
 - Slope Staking
 - Minor Structures
 - Major Structures
 - One fieldbook for each work category shown on this sheet
 - Other fieldbook(s): _____
- The Contractor's surveyor shall submit the following (prior to surveying on the project) to the Engineer:
 - All required Instrument Calibrations



CALL UTILITY NOTIFICATION
CENTER OF COLORADO
811
CALL 2-BUSINESS DAYS IN ADVANCE
BEFORE YOU DIG, GRADE, OR EXCAVATE
FOR THE MARKING OF UNDERGROUND
MEMBER UTILITIES.

| COMPUTER INFORMATION | REVISIONS | LARIMER COUNTY ENGINEERING DEPARTMENT | AS CONSTRUCTED | PROJECT NO. 335 |
|---|-----------|---------------------------------------|----------------|------------------------|
| CREATION DATE: 07/13/20 | (R-1) | 200 WEST OAK, SUITE 3000 | NO REVISIONS: | LARIMER COUNTY ROAD 72 |
| MODIFICATION DATE: 02/01/21 | (R-2) | POST OFFICE BOX 1190 | REVISED: | SHEET NO. 10 |
| FILE LOCATION: INTEREST PROJECTS\2019 PROJECTS\1421-094-00 LARIMER COUNTY ROAD 72\DWG\ENGINEERING PLANS | (R-3) | FORT COLLINS, COLORADO 80522-1190 | VOID: | |
| FILE NAME: 1421-094-00 SURVEY CONTROL PLAN.DWG | (R-4) | (970)498-5700 | | |
| | (R-5) | (970)498-7986 FAX | | |

| LINE TABLE | | | |
|------------|---------|------------------|--------------------------|
| LINE | LENGTH | DIRECTION | START (N,E) |
| L1 | 753.45 | N18° 35' 40.28"E | N 520216.23, E 89718.69 |
| L2 | 247.48 | N24° 51' 05.61"E | N 521133.16, E 90039.74 |
| L3 | 338.25 | S86° 40' 17.70"E | N 521912.64, E 91070.59 |
| L4 | 510.16 | N17° 15' 42.48"E | N 522787.51, E 92699.87 |
| L5 | 2153.16 | N26° 26' 25.12"E | N 523542.05, E 92958.46 |
| L6 | 989.98 | N68° 41' 56.41"E | N 525936.94, E 94428.03 |
| L7 | 536.40 | N41° 41' 57.50"E | N 526642.97, E 95848.77 |
| L8 | 734.67 | S51° 53' 14.36"E | N 527168.70, E 97610.37 |
| L9 | 1121.77 | S52° 32' 19.85"E | N 526715.25, E 98188.41 |
| L10 | 249.39 | S29° 50' 11.54"E | N 525748.57, E 99327.69 |
| L11 | 861.67 | S77° 23' 44.54"E | N 525073.00, E 100075.03 |

SURVEY CONTROL NOTES:

OLSSON ASSOCIATED CONDUCTED A FIELD SURVEY ON AUGUST 8-10, 2018 TO OBTAIN POSITIONS ON THIRTY-TWO LOCATIONS. HORIZONTAL DATUM FOR THE SURVEY WAS BASED ON THE STATE PLANE COORDINATE SYSTEM FOR COLORADO NORTH ZONE NAD 83(2011). PROJECT ELEVATIONS ARE GPS DERIVED, USING GEOID 12(B) CONUS, NAVD 88.

THE INITIALIZATION POINT FOR THE SURVEY IS BASED ON THE FOLLOWING NATIONAL GEODETIC SURVEY MONUMENT:

DESIGNATION: U-356

PID: LL0426

STATE/COUNTY: CO/LARIMER

USGS QUAD: WELLINGTON (1978)

NAVD 88 ORTHO HEIGHT: 5284.80 (FEET)

STATE PLANE COORDINATES: GRID NORTH:1502297.76, GRID EAST:3119814.61 US SURVEY FEET

PROJECT COORDINATES ARE DERIVED UTILIZING THE PRISMOIDAL FORMULA WITH A TRUNCATION OF 1,000,000 IN THE NORTHING AND 3,000,000 IN THE EASTING

| CURVE TABLE | | | | | | |
|-------------|---------|---------|--------|-----------------|--------------|-------------------------|
| CURVE | LENGTH | RADIUS | DELTA | CHORD DIRECTION | CHORD LENGTH | START (N,E) |
| C1 | 218.41 | 2000.00 | 6.26° | S21° 43' 23"W | 218.30 | N 521133.16, E 90039.74 |
| C2 | 1147.34 | 960.00 | 68.48° | S59° 05' 24"W | 1080.26 | N 521912.64, E 91070.59 |
| C3 | 1692.71 | 1275.00 | 76.07° | N55° 17' 42"E | 1571.10 | N 521893.00, E 91408.27 |
| C4 | 288.35 | 1800.00 | 9.18° | S21° 51' 04"W | 288.04 | N 523542.05, E 92958.46 |
| C5 | 708.05 | 960.00 | 42.26° | S47° 34' 11"W | 692.11 | N 525936.94, E 94428.03 |
| C6 | 612.60 | 1300.00 | 27.00° | N55° 11' 57"E | 606.95 | N 526296.57, E 95350.38 |
| C7 | 1553.44 | 1030.00 | 86.41° | S84° 54' 22"W | 1410.34 | N 527168.70, E 97610.37 |
| C8 | 380.38 | 960.00 | 22.70° | N41° 11' 16"W | 377.90 | N 525748.57, E 99327.69 |
| C9 | 796.86 | 960.00 | 47.56° | S53° 36' 58"E | 774.18 | N 525532.24, E 99451.77 |



CALL UTILITY NOTIFICATION
CENTER OF COLORADO
811
CALL 2-BUSINESS DAYS IN ADVANCE
BEFORE YOU DIG, GRADE, OR EXCAVATE
FOR THE MARKING OF UNDERGROUND
MEMBER UTILITIES.

| | | | | | | | | |
|-----------------------------|---|------------------------------|--|---|-----------------------|--|--|------------------------|
| COMPUTER INFORMATION | | REVISIONS | | <p>LARIMER COUNTY ENGINEERING DEPARTMENT 200 WEST OAK, SUITE 3000 POST OFFICE BOX 1190 FORT COLLINS, COLORADO 80522-1190 (970)498-5700 (970)498-7986 FAX</p> | AS CONSTRUCTED | ROADWAY CENTERLINE LINE AND CURVE TABLE | PROJECT NO. 335 | |
| CREATION DATE: | 07/13/20 | <input type="checkbox"/> R-1 | | | NO REVISIONS: | | ROADWAY CENTERLINE LINE AND CURVE TABLE | LARIMER COUNTY ROAD 72 |
| MODIFICATION DATE: | 02/01/21 | <input type="checkbox"/> R-2 | | | REVISED: | | | |
| FILE LOCATION: | INTEREST PROJECTS\2019 PROJECTS\1421-094-00 (LARIMER COUNTY ROAD 72)\DRAWINGS\ENGINEERING PLANS | <input type="checkbox"/> R-3 | | | VOID: | | | |
| FILE NAME: | 1421-094-00 SURVEY CONTROL PLAN.DWG | <input type="checkbox"/> R-4 | | | | | | |
| | | <input type="checkbox"/> R-5 | | | | SHEET NO. 11 | | |

MATCHLINE STA 107+00 SEE SHEET 13

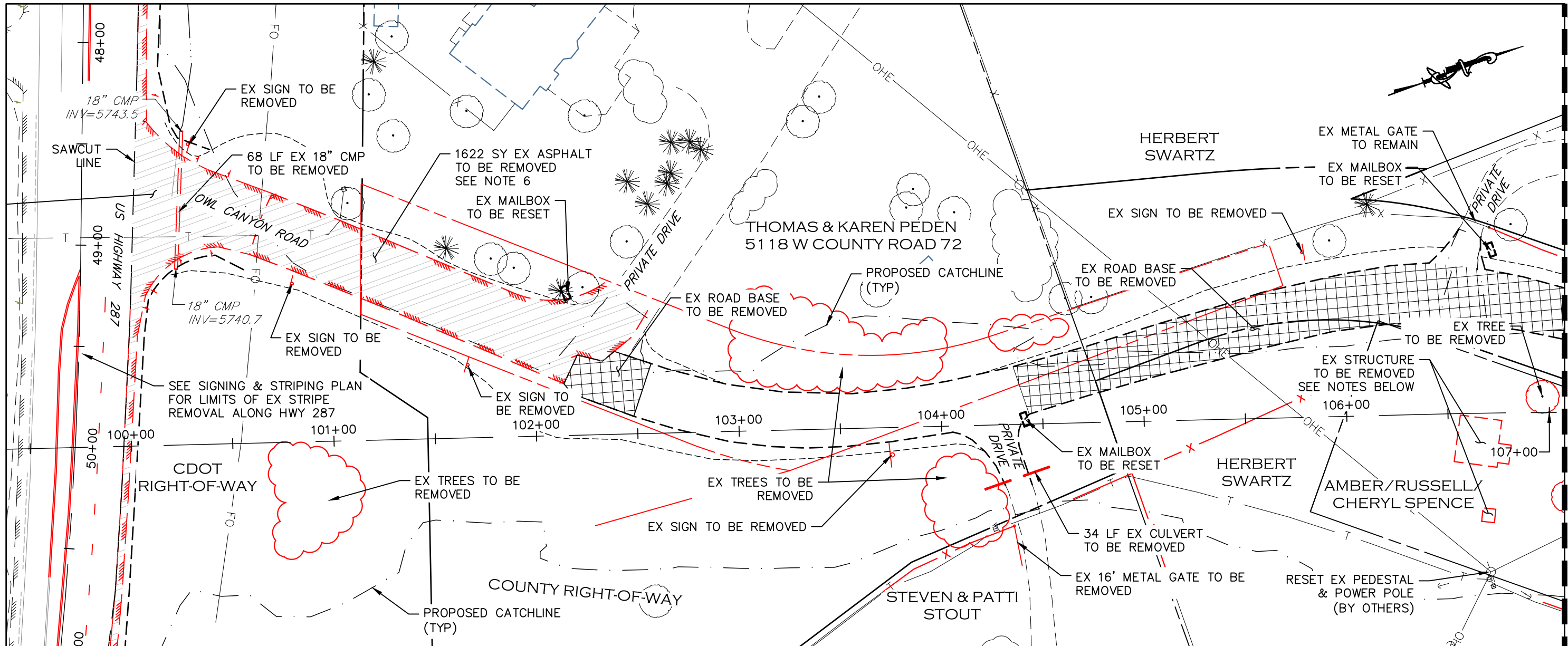

- STRUCTURE REMOVAL NOTES:**
1. SEE TERRACON REPORTS DATED 10/11/2020 AND 11/09/2020 FOR ADDITIONAL INFORMATION
 2. REMOVALS INCLUDE, BUT ARE NOT LIMITED TO, STRUCTURES AND OBSTRUCTIONS, JUNK, AUTO BATTERIES, TOILET VAULT, CAMPER, ETC.
 3. THERE ARE ASBESTOS CONTAINING MATERIALS (ACM) IN THE HOUSE AND CAMPER THAT ARE REQUIRED TO BE ABATED BY A PROPERLY TRAINED AND CERTIFIED ASBESTOS ABATEMENT CONTRACTOR PRIOR TO DEMOLITION/REMOVAL.

- STRUCTURE AND OBSTRUCTION REMOVAL NOTES:**
1. THE WORK FOR THIS PAY ITEM "REMOVAL OF STRUCTURES AND OBSTRUCTIONS" INCLUDES THE REMOVAL OF APPROXIMATELY 144 ROADWAY DELINEATORS (NOT SHOWN ON THE PLANS).

- REMOVAL NOTES:**
1. LIMITS OF STREET CUT ARE APPROXIMATE. FINAL LIMITS ARE TO BE DETERMINED IN THE FIELD BY THE LARIMER COUNTY CONSTRUCTION MANAGER. ALL REPAIRS TO BE IN ACCORDANCE WITH COUNTY STREET REPAIR STANDARDS. ALL SAWCUTTING SHALL BE CONSIDERED INCIDENTAL TO ANY REMOVAL WORK.
 2. EXISTING TREES WITHIN THE WORK ZONE NOT SHOWN TO BE REMOVED SHALL BE PROTECTED IN PLACE. COORDINATE WITH LARIMER COUNTY AS NEEDED.
 3. EXISTING SIGNS SHALL BE REMOVED BY THE CONTRACTOR, SALVAGED FOR RE-USE IF POSSIBLE AND TURNED OVER TO LARIMER COUNTY FORCES. SIGNS WILL BE RESET BY LARIMER COUNTY FORCES.
 4. FENCING REMOVAL SHALL BE COORDINATED IN ADVANCE WITH ADJACENT LANDOWNER AND LARIMER COUNTY DUE TO LIVESTOCK PRESENCE.
 5. UTILITY WORK ASSOCIATED WITH THE OVERHEAD POWER POLES/LINES AND TELECOMMUNICATION FACILITIES ARE TO BE PERFORMED BY THE AFFECTED UTILITY PROVIDER.
 6. ASPHALT AND GRAVEL REMOVAL SHALL NOT BE PAID FOR SEPARATELY BUT SHALL BE INCLUDED IN UNCLASSIFIED EXCAVATION.

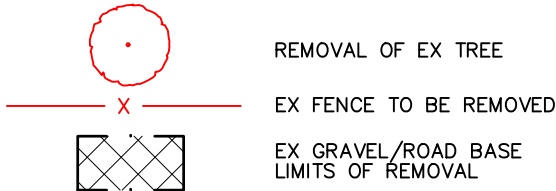

CALL UTILITY NOTIFICATION CENTER OF COLORADO
811
CALL 2-BUSINESS DAYS IN ADVANCE BEFORE YOU DIG, GRADE, OR EXCAVATE FOR THE MARKING OF UNDERGROUND MEMBER UTILITIES.

| COMPUTER INFORMATION | |
|----------------------|---|
| CREATION DATE: | 07/13/20 |
| MODIFICATION DATE: | 02/01/21 |
| FILE LOCATION: | INTEREST PROJECTS\2019 PROJECTS\1421-094-00 (LARIMER COUNTY ROAD 72)\DRAWINGS\ENGINEERING PLANS |
| FILE NAME: | 1421-094-00 DEMO PLAN.DWG |

| REVISIONS | |
|-----------|--|
| (R-1) | |
| (R-2) | |
| (R-3) | |
| (R-4) | |
| (R-5) | |



ENGINEERING DEPARTMENT
200 WEST OAK, SUITE 3000
POST OFFICE BOX 1190
FORT COLLINS, COLORADO 80522-1190
(970)498-5700
(970)498-7986 FAX

| AS CONSTRUCTED |
|----------------|
| NO REVISIONS: |
| REVISED: |
| VOID: |

DEMOLITION PLAN
STATION 100+00 TO 107+00

| |
|------------------------|
| PROJECT NO. 335 |
| LARIMER COUNTY ROAD 72 |
| SHEET NO. 12 |

MATCHLINE STA 107+00
SEE SHEET 12

MATCHLINE STA 114+50
SEE SHEET 14

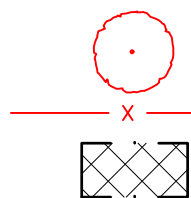
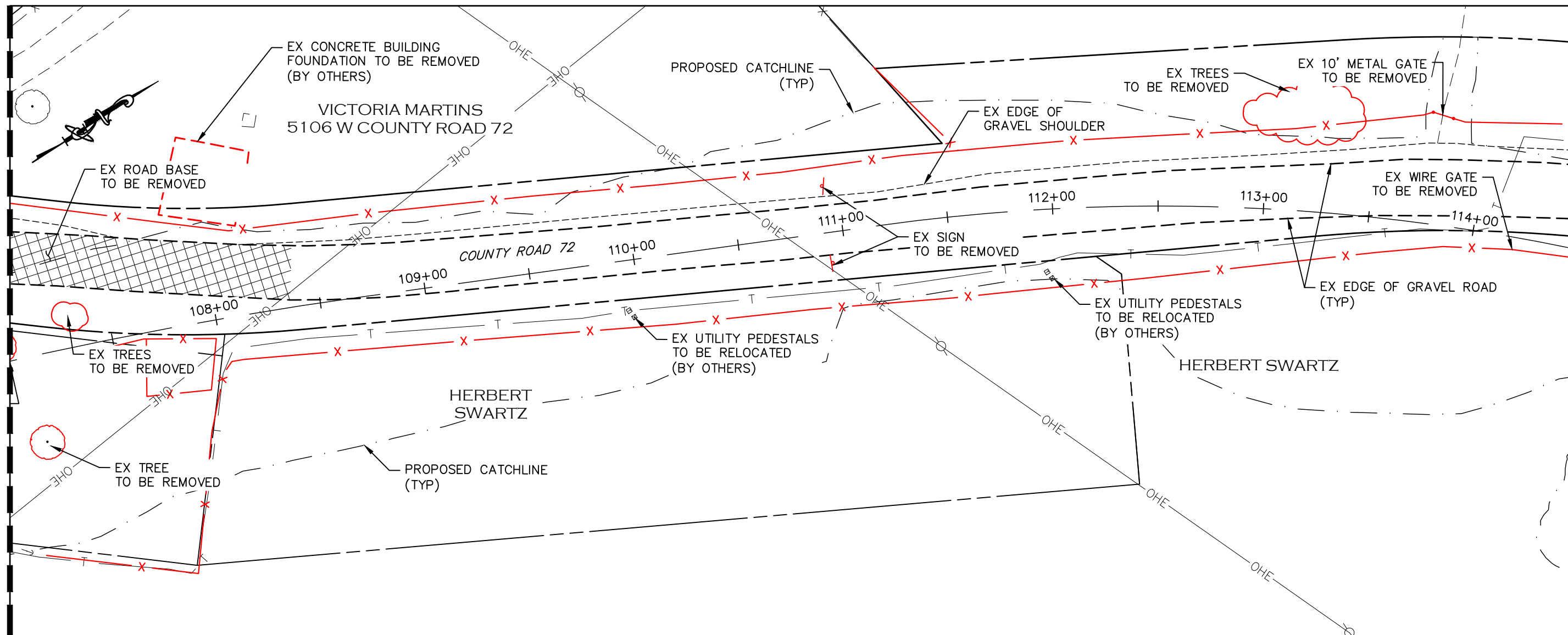

REMOVAL OF EX TREE
EX FENCE TO BE REMOVED
EX GRAVEL/ROAD BASE
LIMITS OF REMOVAL

REMOVAL NOTES:

1. LIMITS OF STREET CUT ARE APPROXIMATE. FINAL LIMITS ARE TO BE DETERMINED IN THE FIELD BY THE LARIMER COUNTY CONSTRUCTION MANAGER. ALL REPAIRS TO BE IN ACCORDANCE WITH COUNTY STREET REPAIR STANDARDS. ALL SAWCUTTING SHALL BE CONSIDERED INCIDENTAL TO ANY REMOVAL WORK.
2. EXISTING TREES WITHIN THE WORK ZONE NOT SHOWN TO BE REMOVED SHALL BE PROTECTED IN PLACE. COORDINATE WITH LARIMER COUNTY AS NEEDED.
3. EXISTING SIGNS SHALL BE REMOVED BY THE CONTRACTOR, SALVAGED FOR RE-USE IF POSSIBLE AND TURNED OVER TO LARIMER COUNTY FORCES. SIGNS WILL BE RESET BY LARIMER COUNTY FORCES.
4. FENCING REMOVAL SHALL BE COORDINATED IN ADVANCE WITH ADJACENT LANDOWNER AND LARIMER COUNTY DUE TO LIVESTOCK PRESENCE.
5. UTILITY WORK ASSOCIATED WITH THE OVERHEAD POWER POLES/LINES AND TELECOMMUNICATION FACILITIES ARE TO BE PERFORMED BY THE AFFECTED UTILITY PROVIDER.
6. ASPHALT AND GRAVEL REMOVAL SHALL NOT BE PAID FOR SEPARATELY BUT SHALL BE INCLUDED IN UNCLASSIFIED EXCAVATION.

CALL UTILITY NOTIFICATION
CENTER OF COLORADO
811
CALL 2-BUSINESS DAYS IN ADVANCE
BEFORE YOU DIG, GRADE, OR EXCAVATE
FOR THE MARKING OF UNDERGROUND
MEMBER UTILITIES.

| COMPUTER INFORMATION | |
|----------------------|---|
| CREATION DATE: | 07/13/20 |
| MODIFICATION DATE: | 02/01/21 |
| FILE LOCATION: | INTEREST PROJECTS\2019 PROJECTS\1421-094-00 (LARIMER COUNTY ROAD 72)\DRAWINGS\ENGINEERING PLANS |
| FILE NAME: | 1421-094-00 DEMO PLAN.DWG |

| REVISIONS | |
|-----------|--|
| (R-1) | |
| (R-2) | |
| (R-3) | |
| (R-4) | |
| (R-5) | |



ENGINEERING DEPARTMENT
200 WEST OAK, SUITE 3000
POST OFFICE BOX 1190
FORT COLLINS, COLORADO 80522-1190
(970)498-5700
(970)498-7986 FAX

| AS CONSTRUCTED |
|----------------|
| NO REVISIONS: |
| REVISED: |
| VOID: |

DEMOLITION PLAN
STATION 107+00 TO 114+50

| |
|------------------------|
| PROJECT NO. 335 |
| LARIMER COUNTY ROAD 72 |
| SHEET NO. 13 |

MATCHLINE STA 114+50
SEE SHEET 12

MATCHLINE STA 121+50
SEE ABOVE

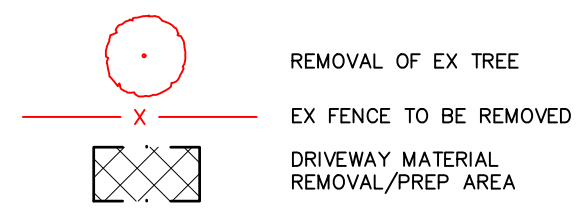
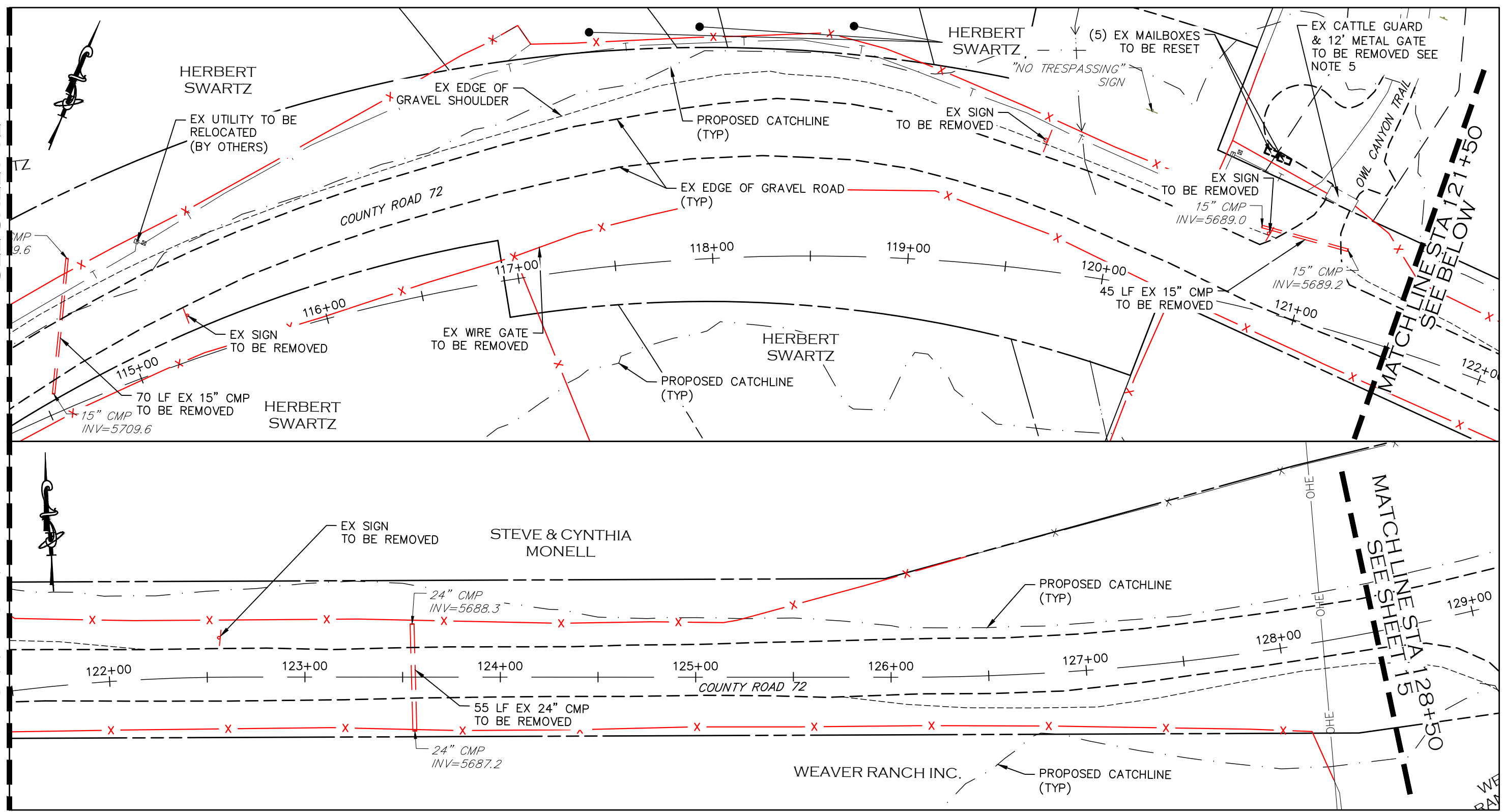

REMOVAL NOTES:

1. LIMITS OF STREET CUT ARE APPROXIMATE. FINAL LIMITS ARE TO BE DETERMINED IN THE FIELD BY THE LARIMER COUNTY CONSTRUCTION MANAGER. ALL REPAIRS TO BE IN ACCORDANCE WITH COUNTY STREET REPAIR STANDARDS. ALL SAWCUTTING SHALL BE CONSIDERED INCIDENTAL TO ANY REMOVAL WORK.
2. EXISTING TREES WITHIN THE WORK ZONE NOT SHOWN TO BE REMOVED SHALL BE PROTECTED IN PLACE. COORDINATE WITH LARIMER COUNTY AS NEEDED.
3. EXISTING SIGNS SHALL BE REMOVED BY THE CONTRACTOR, SALVAGED FOR RE-USE IF POSSIBLE AND TURNED OVER TO LARIMER COUNTY FORCES. SIGNS WILL BE RESET BY LARIMER COUNTY FORCES.
4. FENCING REMOVAL SHALL BE COORDINATED IN ADVANCE WITH ADJACENT LANDOWNER AND LARIMER COUNTY DUE TO LIVESTOCK PRESENCE.
5. UTILITY WORK ASSOCIATED WITH THE OVERHEAD POWER POLES/LINES AND TELECOMMUNICATION FACILITIES ARE TO BE PERFORMED BY THE AFFECTED UTILITY PROVIDER.
6. ASPHALT AND GRAVEL REMOVAL SHALL NOT BE PAID FOR SEPARATELY BUT SHALL BE INCLUDED IN UNCLASSIFIED EXCAVATION.

CALL UTILITY NOTIFICATION
CENTER OF COLORADO
811
CALL 2-BUSINESS DAYS IN ADVANCE
BEFORE YOU DIG, GRADE, OR EXCAVATE
FOR THE MARKING OF UNDERGROUND
MEMBER UTILITIES.

| COMPUTER INFORMATION | |
|----------------------|---|
| CREATION DATE: | 07/13/20 |
| MODIFICATION DATE: | 02/01/21 |
| FILE LOCATION: | INTEREST PROJECTS\2019 PROJECTS\1421-094-00 (LARIMER COUNTY ROAD 72)\DRAWINGS\ENGINEERING PLANS |
| FILE NAME: | 1421-094-00 DEMO PLAN.DWG |

| REVISIONS | |
|-----------|--|
| (R-1) | |
| (R-2) | |
| (R-3) | |
| (R-4) | |
| (R-5) | |







ENGINEERING DEPARTMENT
200 WEST OAK, SUITE 3000
POST OFFICE BOX 1190
FORT COLLINS, COLORADO 80522-1190
(970)498-5700
(970)498-7986 FAX

| AS CONSTRUCTED |
|----------------|
| NO REVISIONS: |
| REVISED: |
| VOID: |

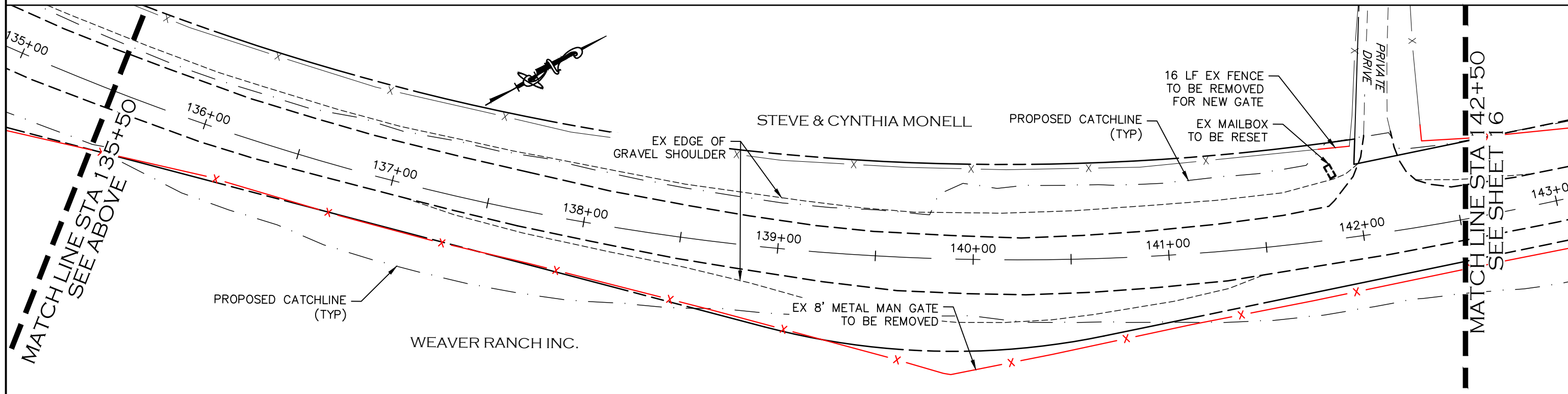
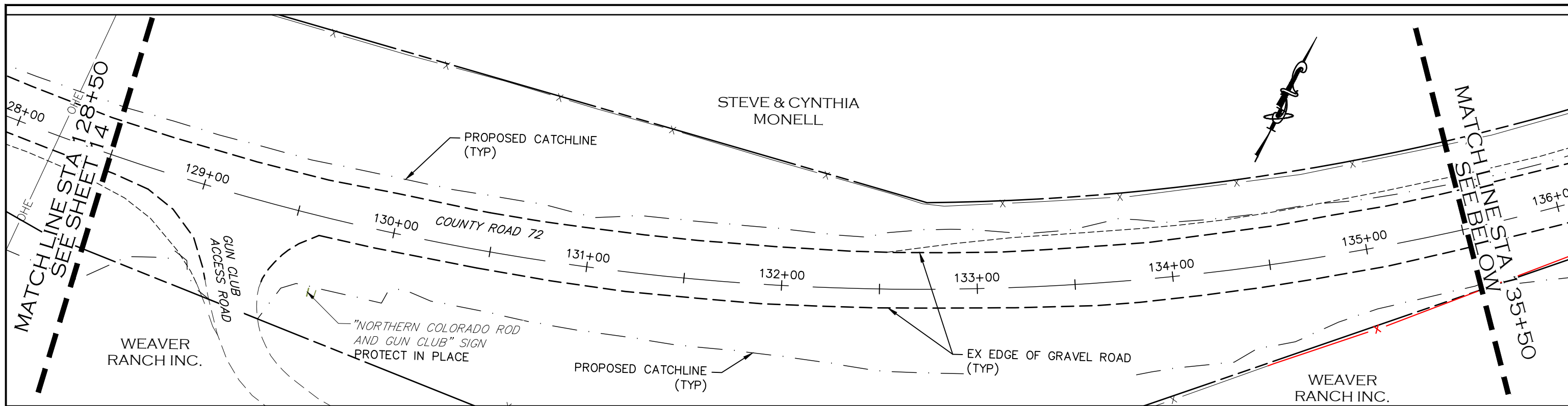
DEMOLITION PLAN
STATION 114+50 TO 128+50

| |
|------------------------|
| PROJECT NO. 335 |
| LARIMER COUNTY ROAD 72 |
| SHEET NO. 14 |



-  REMOVAL OF EX TREE
-  EX FENCE TO BE REMOVED
-  DRIVEWAY MATERIAL REMOVAL/PREP AREA

REMOVAL NOTES:

1. LIMITS OF STREET CUT ARE APPROXIMATE. FINAL LIMITS ARE TO BE DETERMINED IN THE FIELD BY THE LARIMER COUNTY CONSTRUCTION MANAGER. ALL REPAIRS TO BE IN ACCORDANCE WITH COUNTY STREET REPAIR STANDARDS. ALL SAWCUTTING SHALL BE CONSIDERED INCIDENTAL TO ANY REMOVAL WORK.
2. EXISTING TREES WITHIN THE WORK ZONE NOT SHOWN TO BE REMOVED SHALL BE PROTECTED IN PLACE. COORDINATE WITH LARIMER COUNTY AS NEEDED.
3. EXISTING SIGNS SHALL BE REMOVED BY THE CONTRACTOR, SALVAGED FOR RE-USE IF POSSIBLE AND TURNED OVER TO LARIMER COUNTY FORCES. SIGNS WILL BE RESET BY LARIMER COUNTY FORCES.
4. FENCING REMOVAL SHALL BE COORDINATED IN ADVANCE WITH ADJACENT LANDOWNER AND LARIMER COUNTY DUE TO LIVESTOCK PRESENCE.
5. UTILITY WORK ASSOCIATED WITH THE OVERHEAD POWER POLES/LINES AND TELECOMMUNICATION FACILITIES ARE TO BE PERFORMED BY THE AFFECTED UTILITY PROVIDER.
6. ASPHALT AND GRAVEL REMOVAL SHALL NOT BE PAID FOR SEPARATELY BUT SHALL BE INCLUDED IN UNCLASSIFIED EXCAVATION.

CALL UTILITY NOTIFICATION CENTER OF COLORADO
811
CALL 2-BUSINESS DAYS IN ADVANCE BEFORE YOU DIG, GRADE, OR EXCAVATE FOR THE MARKING OF UNDERGROUND MEMBER UTILITIES.

| COMPUTER INFORMATION | |
|----------------------|---|
| CREATION DATE: | 07/13/20 |
| MODIFICATION DATE: | 02/01/21 |
| FILE LOCATION: | INTEREST PROJECTS\2019 PROJECTS\1421-094-00 (LARIMER COUNTY ROAD 72)\DRAWINGS\ENGINEERING PLANS |
| FILE NAME: | 1421-094-00 DEMO PLAN.DWG |

| REVISIONS | |
|-----------|--|
| (R-1) | |
| (R-2) | |
| (R-3) | |
| (R-4) | |
| (R-5) | |



ENGINEERING DEPARTMENT
200 WEST OAK, SUITE 3000
POST OFFICE BOX 1190
FORT COLLINS, COLORADO 80522-1190
(970)498-5700
(970)498-7986 FAX

| AS CONSTRUCTED |
|----------------|
| NO REVISIONS: |
| REVISED: |
| VOID: |

DEMOLITION PLAN
STATION 128+50 TO 142+50

| |
|------------------------|
| PROJECT NO. 335 |
| LARIMER COUNTY ROAD 72 |
| SHEET NO. 15 |

MATCHLINE STA 142+50
SEE SHEET 15

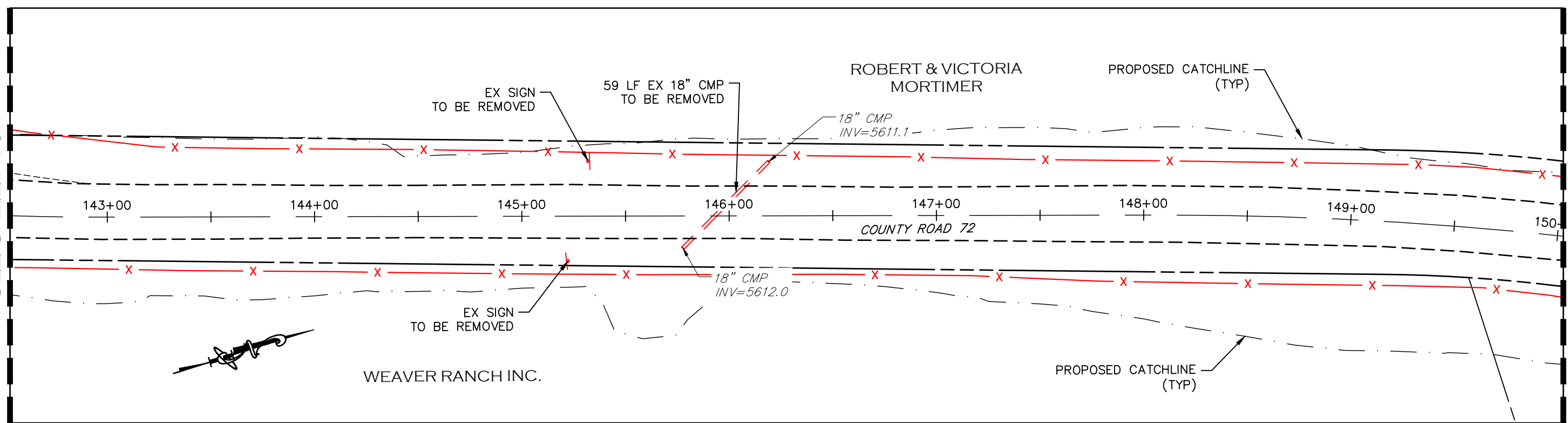

MATCHLINE STA 150+00
SEE BELOW

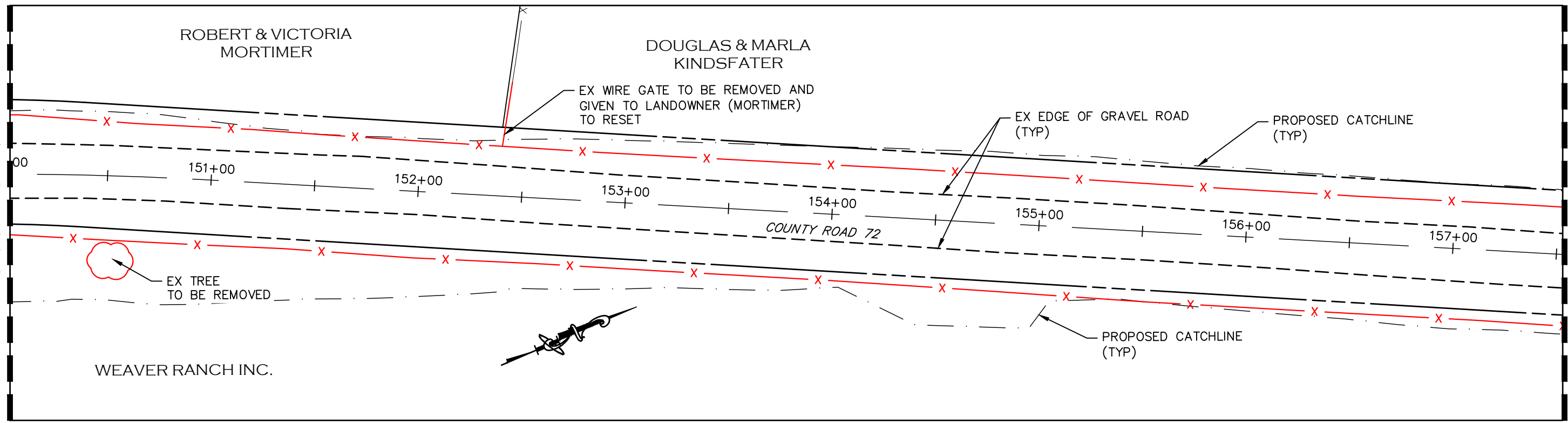

MATCHLINE STA 150+00
SEE ABOVE

MATCHLINE STA 157+50
SEE SHEET 17



-  REMOVAL OF EX TREE
-  EX FENCE TO BE REMOVED
-  DRIVEWAY MATERIAL REMOVAL/PREP AREA

REMOVAL NOTES:

1. LIMITS OF STREET CUT ARE APPROXIMATE. FINAL LIMITS ARE TO BE DETERMINED IN THE FIELD BY THE LARIMER COUNTY CONSTRUCTION MANAGER. ALL REPAIRS TO BE IN ACCORDANCE WITH COUNTY STREET REPAIR STANDARDS. ALL SAWCUTTING SHALL BE CONSIDERED INCIDENTAL TO ANY REMOVAL WORK.
2. EXISTING TREES WITHIN THE WORK ZONE NOT SHOWN TO BE REMOVED SHALL BE PROTECTED IN PLACE. COORDINATE WITH LARIMER COUNTY AS NEEDED.
3. EXISTING SIGNS SHALL BE REMOVED BY THE CONTRACTOR, SALVAGED FOR RE-USE IF POSSIBLE AND TURNED OVER TO LARIMER COUNTY FORCES. SIGNS WILL BE RESET BY LARIMER COUNTY FORCES.
4. FENCING REMOVAL SHALL BE COORDINATED IN ADVANCE WITH ADJACENT LANDOWNER AND LARIMER COUNTY DUE TO LIVESTOCK PRESENCE.
5. UTILITY WORK ASSOCIATED WITH THE OVERHEAD POWER POLES/LINES AND TELECOMMUNICATION FACILITIES ARE TO BE PERFORMED BY THE AFFECTED UTILITY PROVIDER.
6. ASPHALT AND GRAVEL REMOVAL SHALL NOT BE PAID FOR SEPARATELY BUT SHALL BE INCLUDED IN UNCLASSIFIED EXCAVATION.

CALL UTILITY NOTIFICATION
CENTER OF COLORADO
811
CALL 2-BUSINESS DAYS IN ADVANCE
BEFORE YOU DIG, GRADE, OR EXCAVATE
FOR THE MARKING OF UNDERGROUND
MEMBER UTILITIES.

| COMPUTER INFORMATION | |
|----------------------|---|
| CREATION DATE: | 07/13/20 |
| MODIFICATION DATE: | 02/01/21 |
| FILE LOCATION: | INTEREST PROJECTS\2019 PROJECTS\142-04-00 (LARIMER COUNTY ROAD 72)\DRAWINGS\ENGINEERING PLANS |
| FILE NAME: | 1421-094-00 DEMO PLAN.DWG |

| REVISIONS | |
|-----------|--|
| (R-1) | |
| (R-2) | |
| (R-3) | |
| (R-4) | |
| (R-5) | |



ENGINEERING DEPARTMENT
200 WEST OAK, SUITE 3000
POST OFFICE BOX 1190
FORT COLLINS, COLORADO 80522-1190
(970)498-5700
(970)498-7986 FAX

| AS CONSTRUCTED |
|----------------|
| NO REVISIONS: |
| REVISED: |
| VOID: |

**DEMOLITION PLAN
STATION 142+50 TO 157+50**

| |
|------------------------|
| PROJECT NO. 335 |
| LARIMER COUNTY ROAD 72 |
| SHEET NO. 16 |

MATCHLINE STA 157+50
SEE SHEET 16

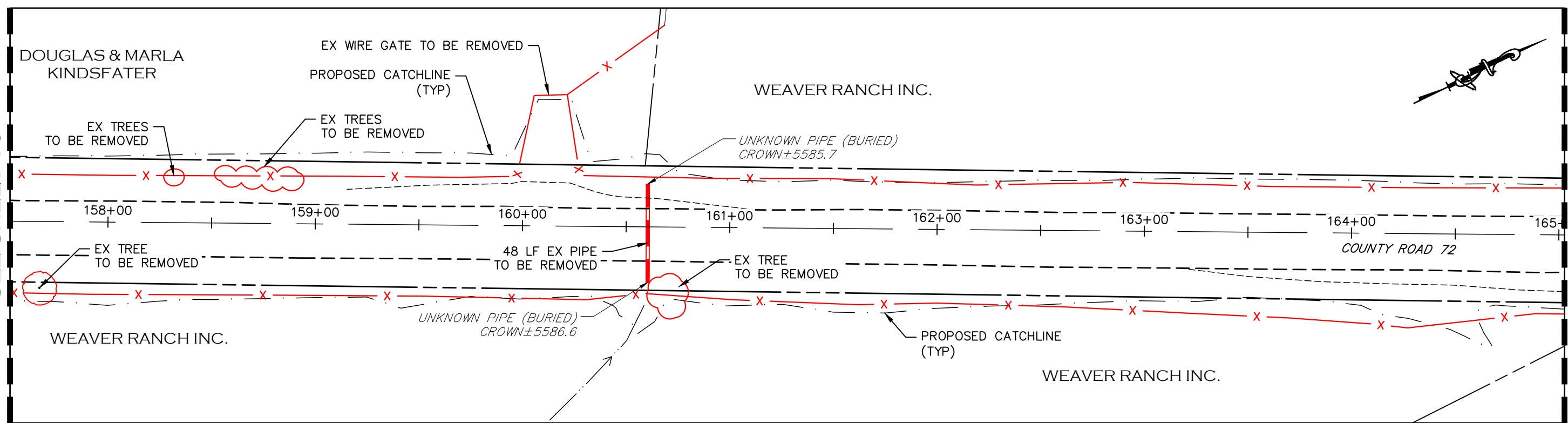

MATCHLINE STA 165+00
SEE BELOW

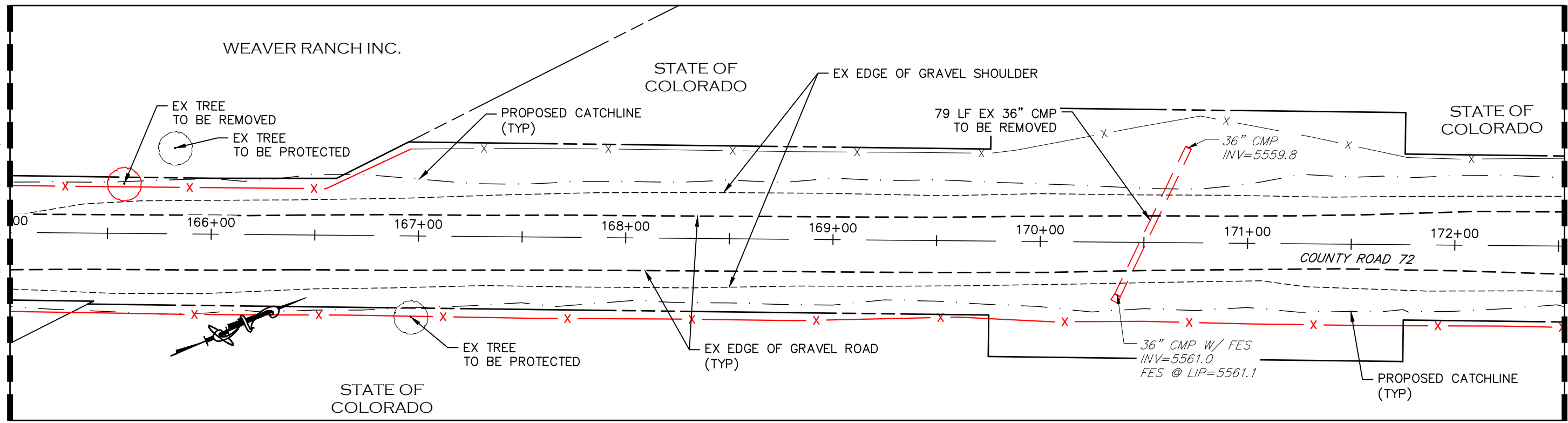

MATCHLINE STA 165+00
SEE ABOVE

MATCHLINE STA 172+50
SEE SHEET 18



-  REMOVAL OF EX TREE
-  EX FENCE TO BE REMOVED
-  DRIVEWAY MATERIAL REMOVAL/PREP AREA

REMOVAL NOTES:

1. LIMITS OF STREET CUT ARE APPROXIMATE. FINAL LIMITS ARE TO BE DETERMINED IN THE FIELD BY THE LARIMER COUNTY CONSTRUCTION MANAGER. ALL REPAIRS TO BE IN ACCORDANCE WITH COUNTY STREET REPAIR STANDARDS. ALL SAWCUTTING SHALL BE CONSIDERED INCIDENTAL TO ANY REMOVAL WORK.
2. EXISTING TREES WITHIN THE WORK ZONE NOT SHOWN TO BE REMOVED SHALL BE PROTECTED IN PLACE. COORDINATE WITH LARIMER COUNTY AS NEEDED.
3. EXISTING SIGNS SHALL BE REMOVED BY THE CONTRACTOR, SALVAGED FOR RE-USE IF POSSIBLE AND TURNED OVER TO LARIMER COUNTY FORCES. SIGNS WILL BE RESET BY LARIMER COUNTY FORCES.
4. FENCING REMOVAL SHALL BE COORDINATED IN ADVANCE WITH ADJACENT LANDOWNER AND LARIMER COUNTY DUE TO LIVESTOCK PRESENCE.
5. UTILITY WORK ASSOCIATED WITH THE OVERHEAD POWER POLES/LINES AND TELECOMMUNICATION FACILITIES ARE TO BE PERFORMED BY THE AFFECTED UTILITY PROVIDER.
6. ASPHALT AND GRAVEL REMOVAL SHALL NOT BE PAID FOR SEPARATELY BUT SHALL BE INCLUDED IN UNCLASSIFIED EXCAVATION.

CALL UTILITY NOTIFICATION
CENTER OF COLORADO
811
CALL 2-BUSINESS DAYS IN ADVANCE
BEFORE YOU DIG, GRADE, OR EXCAVATE
FOR THE MARKING OF UNDERGROUND
MEMBER UTILITIES.

| COMPUTER INFORMATION | |
|----------------------|---|
| CREATION DATE: | 07/13/20 |
| MODIFICATION DATE: | 02/01/21 |
| FILE LOCATION: | INTEREST PROJECTS\2019 PROJECTS\1421-094-00 (LARIMER COUNTY ROAD 72)\DRAWINGS\ENGINEERING PLANS |
| FILE NAME: | 1421-094-00 DEMO PLAN.DWG |

| REVISIONS | |
|-----------|--|
| (R-1) | |
| (R-2) | |
| (R-3) | |
| (R-4) | |
| (R-5) | |



ENGINEERING DEPARTMENT
200 WEST OAK, SUITE 3000
POST OFFICE BOX 1190
FORT COLLINS, COLORADO 80522-1190
(970)498-5700
(970)498-7986 FAX

| AS CONSTRUCTED |
|----------------|
| NO REVISIONS: |
| REVISED: |
| VOID: |

DEMOLITION PLAN
STATION 157+50 TO 172+50

| |
|------------------------|
| PROJECT NO. 335 |
| LARIMER COUNTY ROAD 72 |
| SHEET NO. 17 |

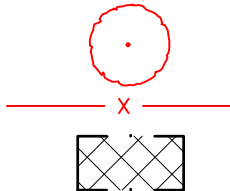
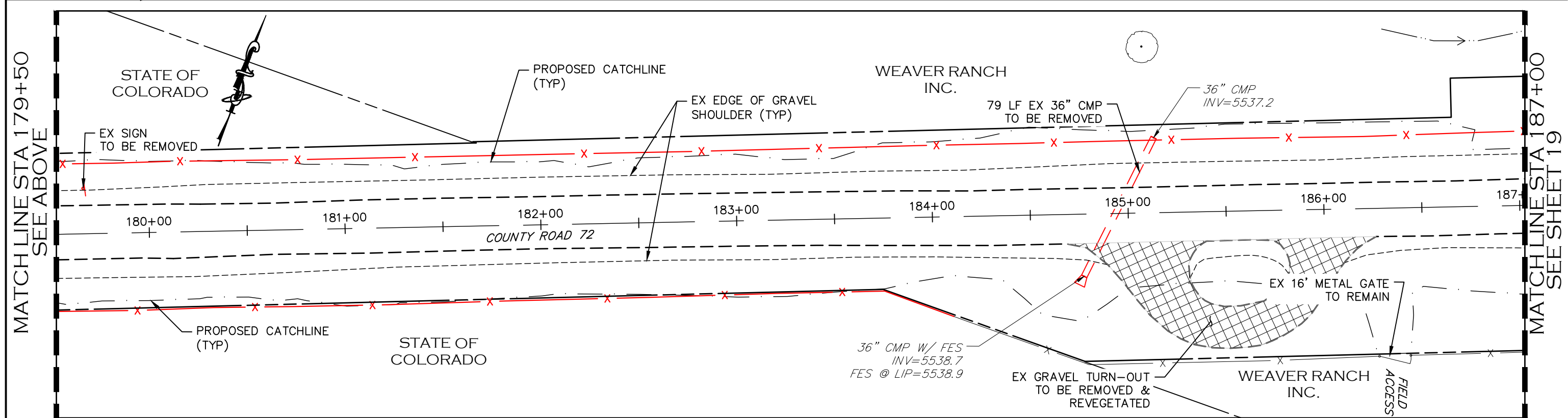
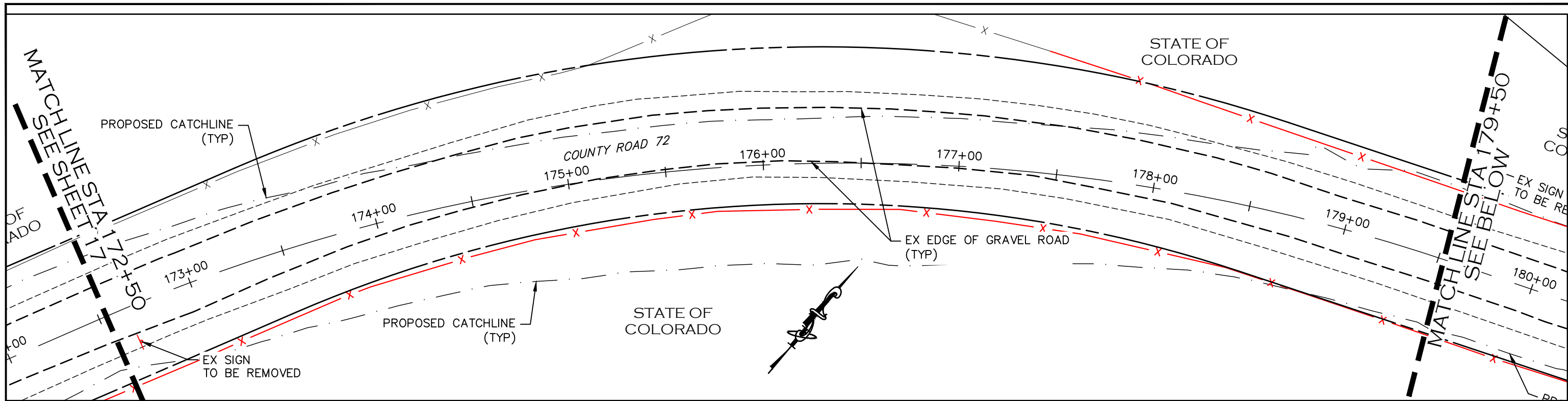

REMOVAL OF EX TREE
 EX FENCE TO BE REMOVED
 DRIVEWAY MATERIAL
 REMOVAL/PREP AREA

REMOVAL NOTES:

1. LIMITS OF STREET CUT ARE APPROXIMATE. FINAL LIMITS ARE TO BE DETERMINED IN THE FIELD BY THE LARIMER COUNTY CONSTRUCTION MANAGER. ALL REPAIRS TO BE IN ACCORDANCE WITH COUNTY STREET REPAIR STANDARDS. ALL SAWCUTTING SHALL BE CONSIDERED INCIDENTAL TO ANY REMOVAL WORK.
2. EXISTING TREES WITHIN THE WORK ZONE NOT SHOWN TO BE REMOVED SHALL BE PROTECTED IN PLACE. COORDINATE WITH LARIMER COUNTY AS NEEDED.
3. EXISTING SIGNS SHALL BE REMOVED BY THE CONTRACTOR, SALVAGED FOR RE-USE IF POSSIBLE AND TURNED OVER TO LARIMER COUNTY FORCES. SIGNS WILL BE RESET BY LARIMER COUNTY FORCES.
4. FENCING REMOVAL SHALL BE COORDINATED IN ADVANCE WITH ADJACENT LANDOWNER AND LARIMER COUNTY DUE TO LIVESTOCK PRESENCE.
5. UTILITY WORK ASSOCIATED WITH THE OVERHEAD POWER POLES/LINES AND TELECOMMUNICATION FACILITIES ARE TO BE PERFORMED BY THE AFFECTED UTILITY PROVIDER.
6. ASPHALT AND GRAVEL REMOVAL SHALL NOT BE PAID FOR SEPARATELY BUT SHALL BE INCLUDED IN UNCLASSIFIED EXCAVATION.

CALL UTILITY NOTIFICATION
 CENTER OF COLORADO
 811
 CALL 2-BUSINESS DAYS IN ADVANCE
 BEFORE YOU DIG, GRADE, OR EXCAVATE
 FOR THE MARKING OF UNDERGROUND
 MEMBER UTILITIES.

| COMPUTER INFORMATION | |
|----------------------|---|
| CREATION DATE: | 07/13/20 |
| MODIFICATION DATE: | 02/01/21 |
| FILE LOCATION: | INTEREST PROJECTS\2019 PROJECTS\1421-094-00 (LARIMER COUNTY ROAD 72)\DRAWINGS\ENGINEERING PLANS |
| FILE NAME: | 1421-094-00 DEMO PLAN.DWG |

| REVISIONS | |
|-----------|--|
| (R-1) | |
| (R-2) | |
| (R-3) | |
| (R-4) | |
| (R-5) | |



ENGINEERING DEPARTMENT
 200 WEST OAK, SUITE 3000
 POST OFFICE BOX 1190
 FORT COLLINS, COLORADO 80522-1190
 (970)498-5700
 (970)498-7986 FAX

| AS CONSTRUCTED |
|----------------|
| NO REVISIONS: |
| REVISED: |
| VOID: |

DEMOLITION PLAN
STATION 172+50 TO 187+00

| |
|------------------------|
| PROJECT NO. 335 |
| LARIMER COUNTY ROAD 72 |
| SHEET NO. 18 |

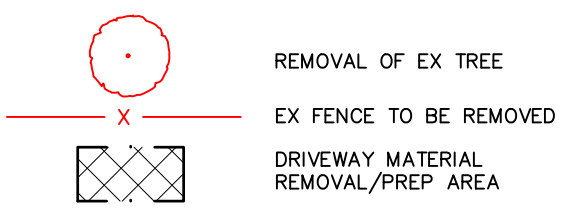
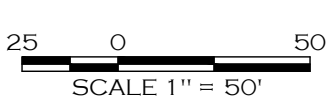
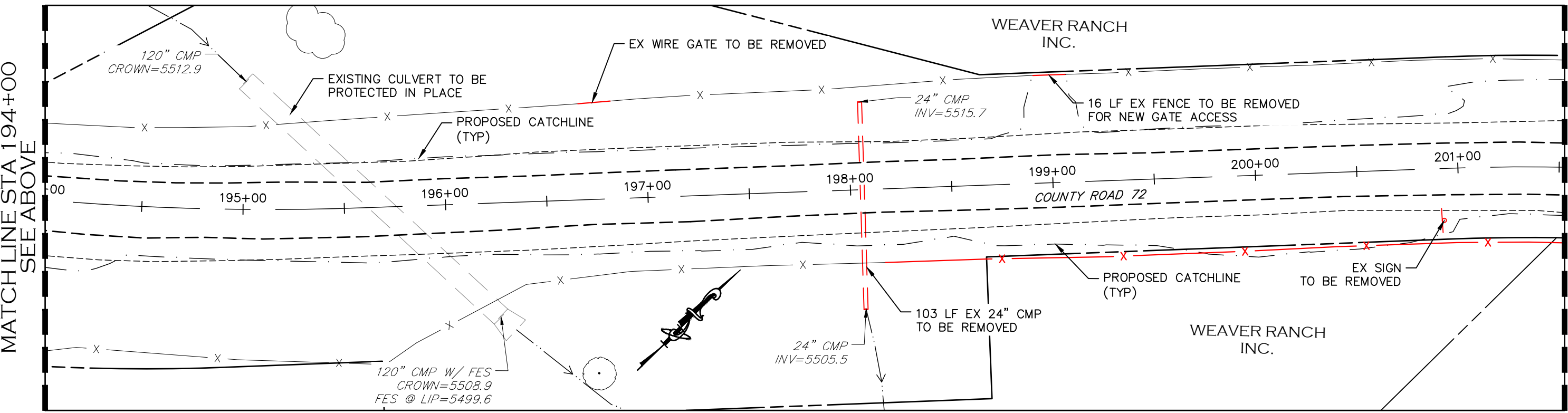
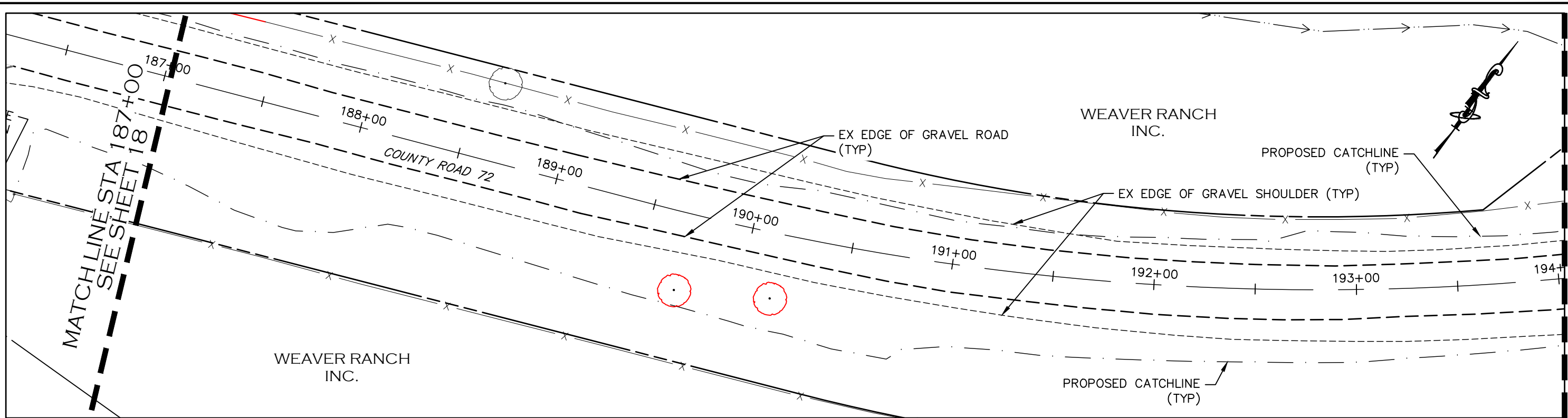

REMOVAL NOTES:

1. LIMITS OF STREET CUT ARE APPROXIMATE. FINAL LIMITS ARE TO BE DETERMINED IN THE FIELD BY THE LARIMER COUNTY CONSTRUCTION MANAGER. ALL REPAIRS TO BE IN ACCORDANCE WITH COUNTY STREET REPAIR STANDARDS. ALL SAWCUTTING SHALL BE CONSIDERED INCIDENTAL TO ANY REMOVAL WORK.
2. EXISTING TREES WITHIN THE WORK ZONE NOT SHOWN TO BE REMOVED SHALL BE PROTECTED IN PLACE. COORDINATE WITH LARIMER COUNTY AS NEEDED.
3. EXISTING SIGNS SHALL BE REMOVED BY THE CONTRACTOR, SALVAGED FOR RE-USE IF POSSIBLE AND TURNED OVER TO LARIMER COUNTY FORCES. SIGNS WILL BE RESET BY LARIMER COUNTY FORCES.
4. FENCING REMOVAL SHALL BE COORDINATED IN ADVANCE WITH ADJACENT LANDOWNER AND LARIMER COUNTY DUE TO LIVESTOCK PRESENCE.
5. UTILITY WORK ASSOCIATED WITH THE OVERHEAD POWER POLES/LINES AND TELECOMMUNICATION FACILITIES ARE TO BE PERFORMED BY THE AFFECTED UTILITY PROVIDER.
6. ASPHALT AND GRAVEL REMOVAL SHALL NOT BE PAID FOR SEPARATELY BUT SHALL BE INCLUDED IN UNCLASSIFIED EXCAVATION.

CALL UTILITY NOTIFICATION CENTER OF COLORADO
811
CALL 2-BUSINESS DAYS IN ADVANCE BEFORE YOU DIG, GRADE, OR EXCAVATE FOR THE MARKING OF UNDERGROUND MEMBER UTILITIES.

| COMPUTER INFORMATION | |
|----------------------|---|
| CREATION DATE: | 07/13/20 |
| MODIFICATION DATE: | 02/01/21 |
| FILE LOCATION: | INTEREST PROJECTS\2019 PROJECTS\1421-094-00 (LARIMER COUNTY ROAD 72)\DRAWINGS\ENGINEERING PLANS |
| FILE NAME: | 1421-094-00 DEMO PLAN.DWG |

| REVISIONS | |
|-----------|--|
| (R-1) | |
| (R-2) | |
| (R-3) | |
| (R-4) | |
| (R-5) | |

LARIMER COUNTY ENGINEERING DEPARTMENT
200 WEST OAK, SUITE 3000
POST OFFICE BOX 1190
FORT COLLINS, COLORADO 80522-1190
(970)498-5700
(970)498-7986 FAX

| AS CONSTRUCTED |
|----------------|
| NO REVISIONS: |
| REVISED: |
| VOID: |

DEMOLITION PLAN
STATION 187+00 TO 201+00

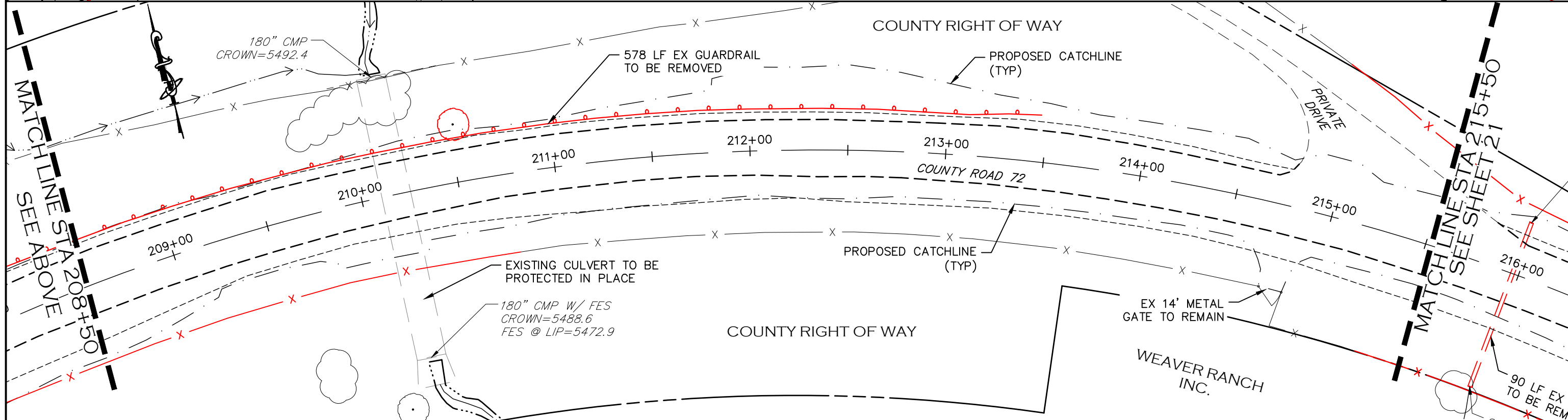
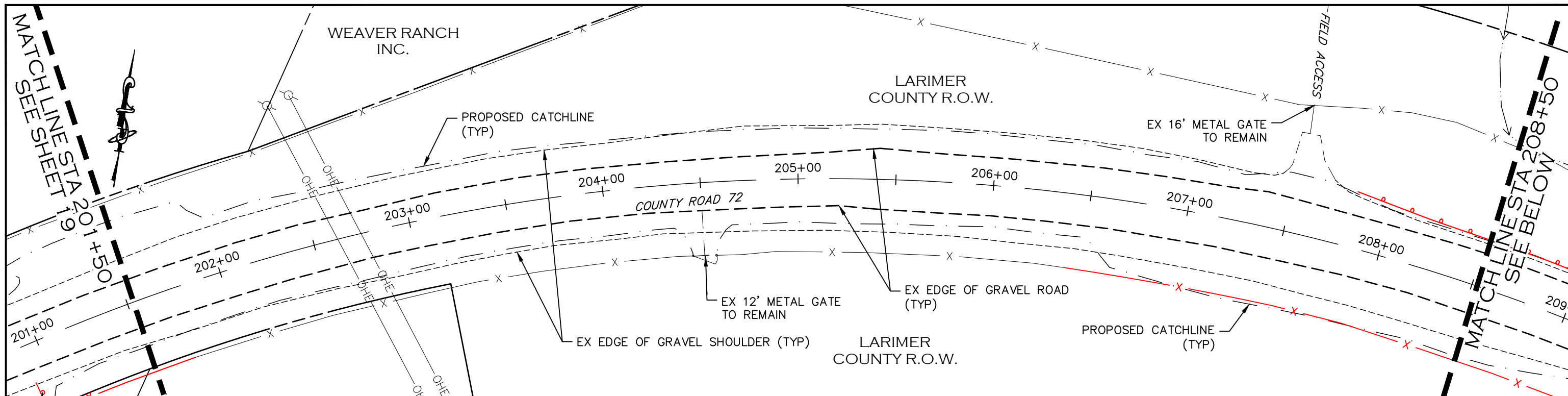

| |
|------------------------|
| PROJECT NO. 335 |
| LARIMER COUNTY ROAD 72 |
| SHEET NO. 19 |



REMOVAL NOTES:

1. LIMITS OF STREET CUT ARE APPROXIMATE. FINAL LIMITS ARE TO BE DETERMINED IN THE FIELD BY THE LARIMER COUNTY CONSTRUCTION MANAGER. ALL REPAIRS TO BE IN ACCORDANCE WITH COUNTY STREET REPAIR STANDARDS. ALL SAWCUTTING SHALL BE CONSIDERED INCIDENTAL TO ANY REMOVAL WORK.
2. EXISTING TREES WITHIN THE WORK ZONE NOT SHOWN TO BE REMOVED SHALL BE PROTECTED IN PLACE. COORDINATE WITH LARIMER COUNTY AS NEEDED.
3. EXISTING SIGNS SHALL BE REMOVED BY THE CONTRACTOR, SALVAGED FOR RE-USE IF POSSIBLE AND TURNED OVER TO LARIMER COUNTY FORCES. SIGNS WILL BE RESET BY LARIMER COUNTY FORCES.
4. FENCING REMOVAL SHALL BE COORDINATED IN ADVANCE WITH ADJACENT LANDOWNER AND LARIMER COUNTY DUE TO LIVESTOCK PRESENCE.
5. UTILITY WORK ASSOCIATED WITH THE OVERHEAD POWER POLES/LINES AND TELECOMMUNICATION FACILITIES ARE TO BE PERFORMED BY THE AFFECTED UTILITY PROVIDER.
6. ASPHALT AND GRAVEL REMOVAL SHALL NOT BE PAID FOR SEPARATELY BUT SHALL BE INCLUDED IN UNCLASSIFIED EXCAVATION.



-  REMOVAL OF EX TREE
-  EX FENCE TO BE REMOVED
-  DRIVEWAY MATERIAL REMOVAL/PREP AREA

CALL UTILITY NOTIFICATION
CENTER OF COLORADO
811
CALL 2-BUSINESS DAYS IN ADVANCE
BEFORE YOU DIG, GRADE, OR EXCAVATE
FOR THE MARKING OF UNDERGROUND
MEMBER UTILITIES.

| COMPUTER INFORMATION | |
|----------------------|---|
| CREATION DATE: | 07/13/20 |
| MODIFICATION DATE: | 02/01/21 |
| FILE LOCATION: | INTEREST PROJECTS\2019 PROJECTS\1421-094-00 (LARIMER COUNTY ROAD 72)\DRAWINGS\ENGINEERING PLANS |
| FILE NAME: | 1421-094-00 DEMO PLAN.DWG |

| REVISIONS | |
|-----------|--|
| (R-1) | |
| (R-2) | |
| (R-3) | |
| (R-4) | |
| (R-5) | |



ENGINEERING DEPARTMENT
200 WEST OAK, SUITE 3000
POST OFFICE BOX 1190
FORT COLLINS, COLORADO 80522-1190
(970)498-5700
(970)498-7986 FAX

| AS CONSTRUCTED |
|----------------|
| NO REVISIONS: |
| REVISED: |
| VOID: |

DEMOLITION PLAN
STATION 201+50 TO 215+50

| |
|------------------------|
| PROJECT NO. 335 |
| LARIMER COUNTY ROAD 72 |
| SHEET NO. 20 |

MATCHLINE STA 215+50
SEE SHEET 20

MATCHLINE STA 223+00
SEE BELOW

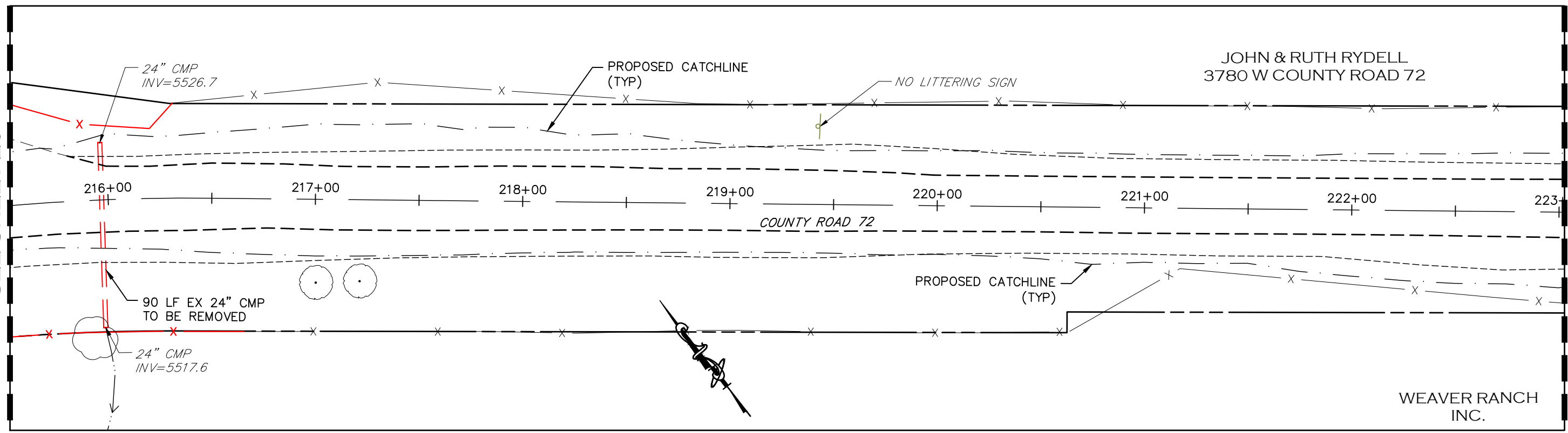

MATCHLINE STA 223+00
SEE ABOVE

MATCHLINE STA 230+50
SEE SHEET 22

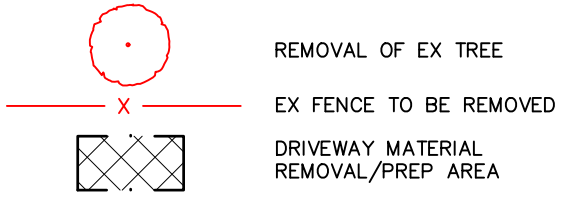
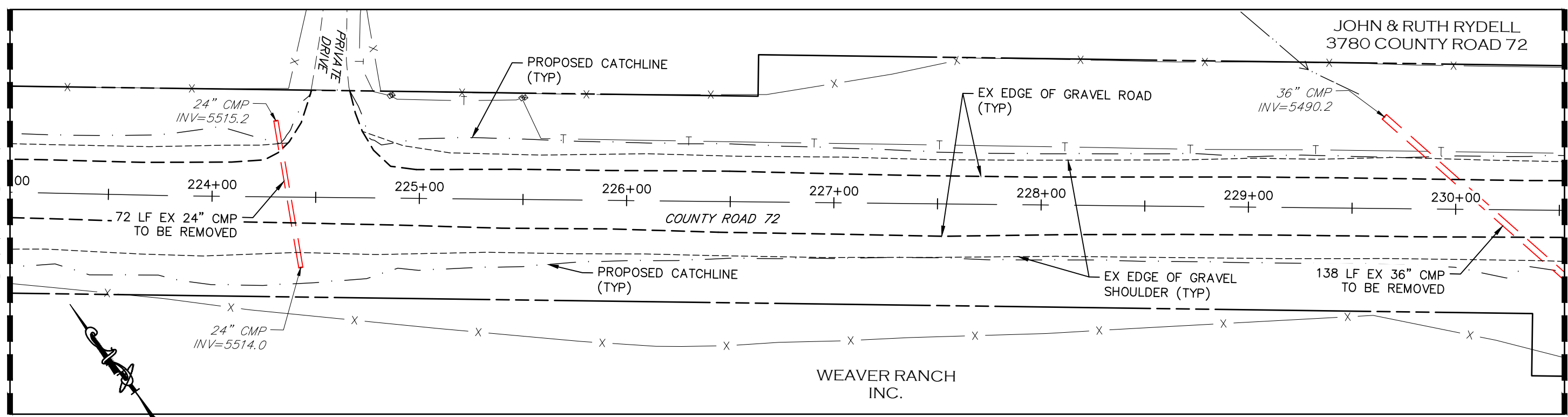

REMOVAL NOTES:

1. LIMITS OF STREET CUT ARE APPROXIMATE. FINAL LIMITS ARE TO BE DETERMINED IN THE FIELD BY THE LARIMER COUNTY CONSTRUCTION MANAGER. ALL REPAIRS TO BE IN ACCORDANCE WITH COUNTY STREET REPAIR STANDARDS. ALL SAWCUTTING SHALL BE CONSIDERED INCIDENTAL TO ANY REMOVAL WORK.
2. EXISTING TREES WITHIN THE WORK ZONE NOT SHOWN TO BE REMOVED SHALL BE PROTECTED IN PLACE. COORDINATE WITH LARIMER COUNTY AS NEEDED.
3. EXISTING SIGNS SHALL BE REMOVED BY THE CONTRACTOR, SALVAGED FOR RE-USE IF POSSIBLE AND TURNED OVER TO LARIMER COUNTY FORCES. SIGNS WILL BE RESET BY LARIMER COUNTY FORCES.
4. FENCING REMOVAL SHALL BE COORDINATED IN ADVANCE WITH ADJACENT LANDOWNER AND LARIMER COUNTY DUE TO LIVESTOCK PRESENCE.
5. UTILITY WORK ASSOCIATED WITH THE OVERHEAD POWER POLES/LINES AND TELECOMMUNICATION FACILITIES ARE TO BE PERFORMED BY THE AFFECTED UTILITY PROVIDER.
6. ASPHALT AND GRAVEL REMOVAL SHALL NOT BE PAID FOR SEPARATELY BUT SHALL BE INCLUDED IN UNCLASSIFIED EXCAVATION.

CALL UTILITY NOTIFICATION
CENTER OF COLORADO
811
CALL 2-BUSINESS DAYS IN ADVANCE
BEFORE YOU DIG, GRADE, OR EXCAVATE
FOR THE MARKING OF UNDERGROUND
MEMBER UTILITIES.

| COMPUTER INFORMATION | |
|----------------------|---|
| CREATION DATE: | 07/13/20 |
| MODIFICATION DATE: | 02/01/21 |
| FILE LOCATION: | INTEREST PROJECTS\2019 PROJECTS\1421-094-00 (LARIMER COUNTY ROAD 72)\DRAWINGS\ENGINEERING PLANS |
| FILE NAME: | 1421-094-00 DEMO PLAN.DWG |

| REVISIONS | |
|-----------|--|
| (R-1) | |
| (R-2) | |
| (R-3) | |
| (R-4) | |
| (R-5) | |







ENGINEERING DEPARTMENT
200 WEST OAK, SUITE 3000
POST OFFICE BOX 1190
FORT COLLINS, COLORADO 80522-1190
(970)498-5700
(970)498-7986 FAX

| AS CONSTRUCTED |
|----------------|
| NO REVISIONS: |
| REVISED: |
| VOID: |

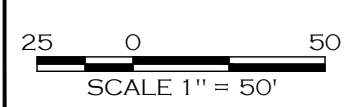
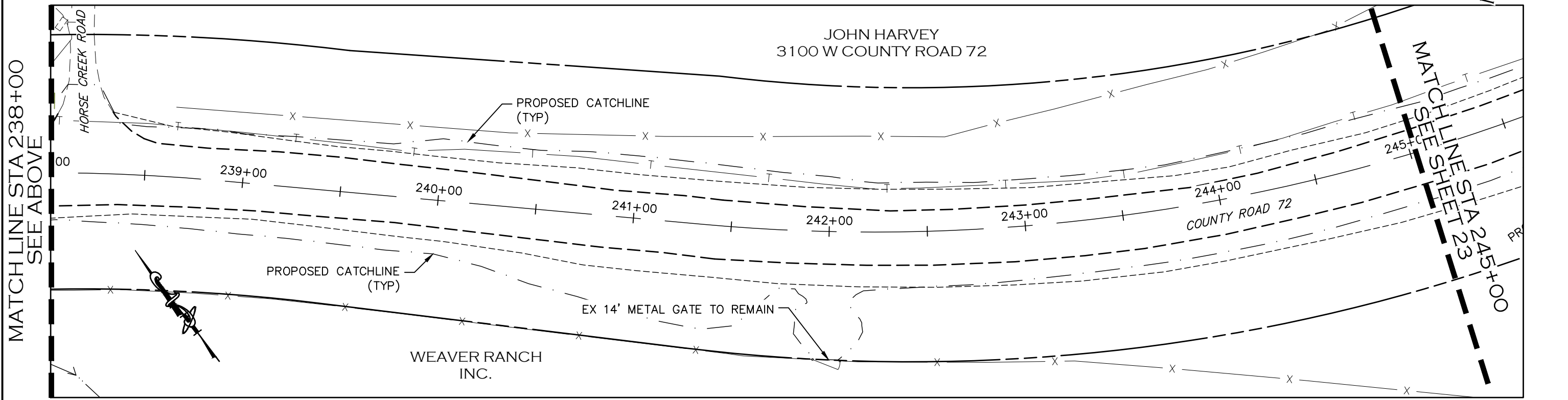
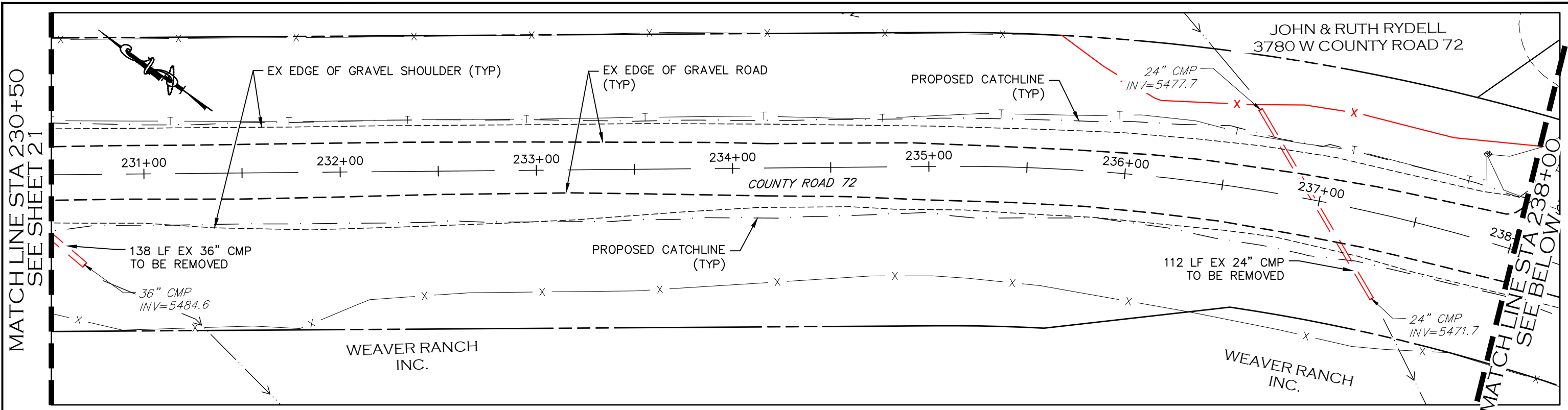
DEMOLITION PLAN
STATION 215+50 TO 230+50

| |
|------------------------|
| PROJECT NO. 335 |
| LARIMER COUNTY ROAD 72 |
| SHEET NO. 21 |

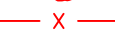

-  REMOVAL OF EX TREE
-  EX FENCE TO BE REMOVED
-  DRIVEWAY MATERIAL REMOVAL/PREP AREA

REMOVAL NOTES:

1. LIMITS OF STREET CUT ARE APPROXIMATE. FINAL LIMITS ARE TO BE DETERMINED IN THE FIELD BY THE LARIMER COUNTY CONSTRUCTION MANAGER. ALL REPAIRS TO BE IN ACCORDANCE WITH COUNTY STREET REPAIR STANDARDS. ALL SAWCUTTING SHALL BE CONSIDERED INCIDENTAL TO ANY REMOVAL WORK.
2. EXISTING TREES WITHIN THE WORK ZONE NOT SHOWN TO BE REMOVED SHALL BE PROTECTED IN PLACE. COORDINATE WITH LARIMER COUNTY AS NEEDED.
3. EXISTING SIGNS SHALL BE REMOVED BY THE CONTRACTOR, SALVAGED FOR RE-USE IF POSSIBLE AND TURNED OVER TO LARIMER COUNTY FORCES. SIGNS WILL BE RESET BY LARIMER COUNTY FORCES.
4. FENCING REMOVAL SHALL BE COORDINATED IN ADVANCE WITH ADJACENT LANDOWNER AND LARIMER COUNTY DUE TO LIVESTOCK PRESENCE.
5. UTILITY WORK ASSOCIATED WITH THE OVERHEAD POWER POLES/LINES AND TELECOMMUNICATION FACILITIES ARE TO BE PERFORMED BY THE AFFECTED UTILITY PROVIDER.
6. ASPHALT AND GRAVEL REMOVAL SHALL NOT BE PAID FOR SEPARATELY BUT SHALL BE INCLUDED IN UNCLASSIFIED EXCAVATION.

CALL UTILITY NOTIFICATION CENTER OF COLORADO
811
CALL 2-BUSINESS DAYS IN ADVANCE BEFORE YOU DIG, GRADE, OR EXCAVATE FOR THE MARKING OF UNDERGROUND MEMBER UTILITIES.

| COMPUTER INFORMATION | |
|----------------------|--|
| CREATION DATE: | 07/13/20 |
| MODIFICATION DATE: | 02/01/21 |
| FILE LOCATION: | INTEREST PROJECTS\2019 PROJECTS\1421-094-00 (LARIMER COUNTY ROAD 72)\DWG\ENGINEERING PLANS |
| FILE NAME: | 1421-094-00 DEMO PLAN.DWG |

| REVISIONS | |
|-----------|--|
| (R-1) | |
| (R-2) | |
| (R-3) | |
| (R-4) | |
| (R-5) | |







ENGINEERING DEPARTMENT
200 WEST OAK, SUITE 3000
POST OFFICE BOX 1190
FORT COLLINS, COLORADO 80522-1190
(970)498-5700
(970)498-7986 FAX

| AS CONSTRUCTED |
|----------------|
| NO REVISIONS: |
| REVISED: |
| VOID: |

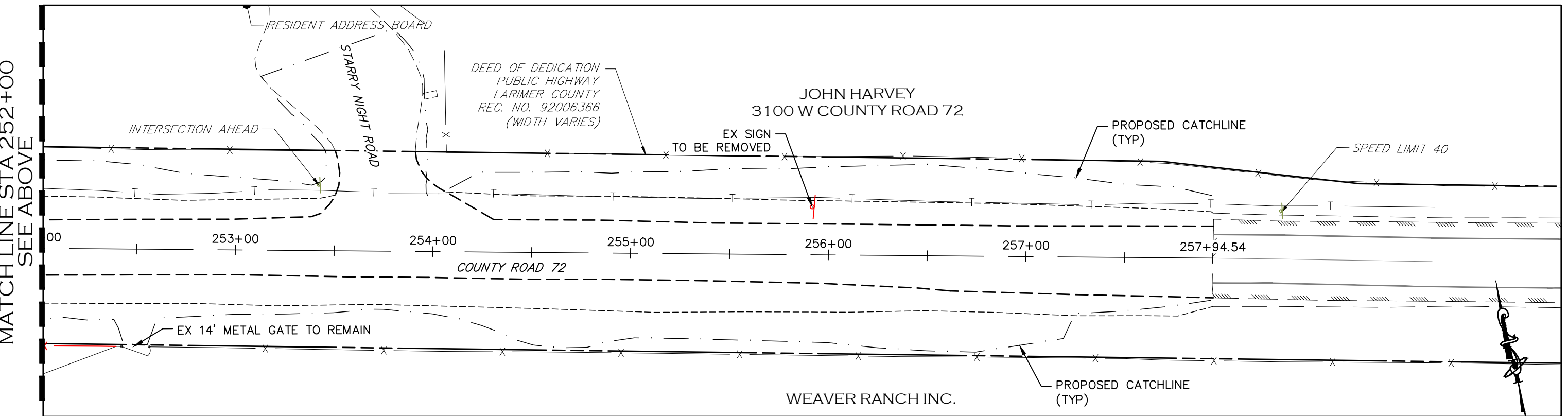
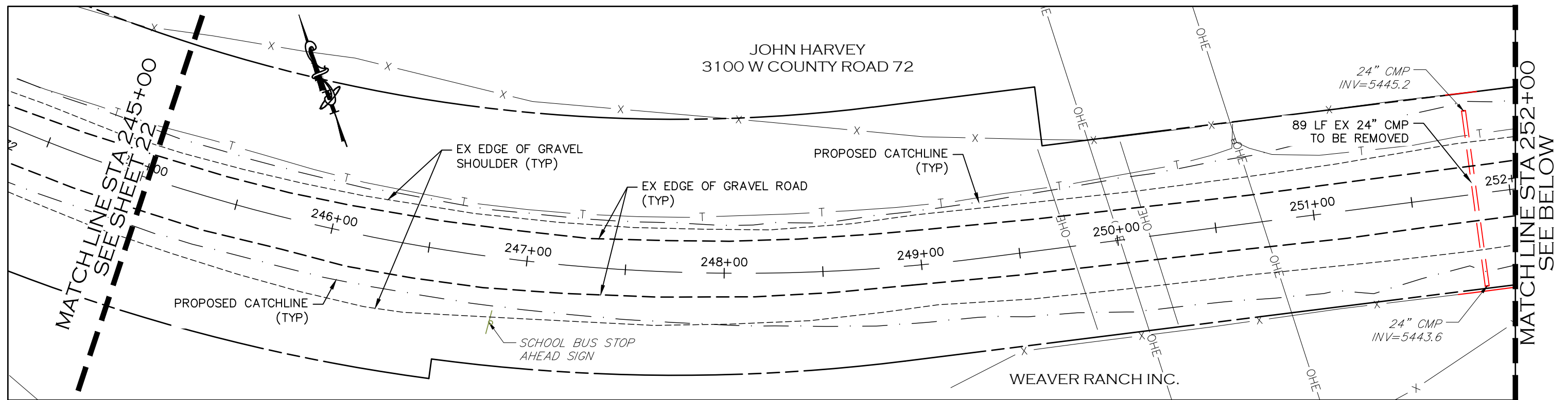
DEMOLITION PLAN
STATION 230+50 TO 245+00

| |
|------------------------|
| PROJECT NO. 335 |
| LARIMER COUNTY ROAD 72 |
| SHEET NO. 22 |



-  REMOVAL OF EX TREE
-  EX FENCE TO BE REMOVED
-  DRIVEWAY MATERIAL REMOVAL/PREP AREA

- REMOVAL NOTES:**
- LIMITS OF STREET CUT ARE APPROXIMATE. FINAL LIMITS ARE TO BE DETERMINED IN THE FIELD BY THE LARIMER COUNTY CONSTRUCTION MANAGER. ALL REPAIRS TO BE IN ACCORDANCE WITH COUNTY STREET REPAIR STANDARDS. ALL SAWCUTTING SHALL BE CONSIDERED INCIDENTAL TO ANY REMOVAL WORK.
 - EXISTING TREES WITHIN THE WORK ZONE NOT SHOWN TO BE REMOVED SHALL BE PROTECTED IN PLACE. COORDINATE WITH LARIMER COUNTY AS NEEDED.
 - EXISTING SIGNS SHALL BE REMOVED BY THE CONTRACTOR, SALVAGED FOR RE-USE IF POSSIBLE AND TURNED OVER TO LARIMER COUNTY FORCES. SIGNS WILL BE RESET BY LARIMER COUNTY FORCES.
 - FENCING REMOVAL SHALL BE COORDINATED IN ADVANCE WITH ADJACENT LANDOWNER AND LARIMER COUNTY DUE TO LIVESTOCK PRESENCE.
 - UTILITY WORK ASSOCIATED WITH THE OVERHEAD POWER POLES/LINES AND TELECOMMUNICATION FACILITIES ARE TO BE PERFORMED BY THE AFFECTED UTILITY PROVIDER.
 - ASPHALT AND GRAVEL REMOVAL SHALL NOT BE PAID FOR SEPARATELY BUT SHALL BE INCLUDED IN UNCLASSIFIED EXCAVATION.

CALL UTILITY NOTIFICATION CENTER OF COLORADO
811
CALL 2-BUSINESS DAYS IN ADVANCE BEFORE YOU DIG, GRADE, OR EXCAVATE FOR THE MARKING OF UNDERGROUND MEMBER UTILITIES.

| COMPUTER INFORMATION | |
|----------------------|---|
| CREATION DATE: | 07/13/20 |
| MODIFICATION DATE: | 02/01/21 |
| FILE LOCATION: | INTEREST PROJECTS\2019 PROJECTS\1421-094-00 (LARIMER COUNTY ROAD 72)\DRAWINGS\ENGINEERING PLANS |
| FILE NAME: | 1421-094-00 DEMO PLAN.DWG |

| REVISIONS | |
|-----------|--|
| (R-1) | |
| (R-2) | |
| (R-3) | |
| (R-4) | |
| (R-5) | |



ENGINEERING DEPARTMENT
200 WEST OAK, SUITE 3000
POST OFFICE BOX 1190
FORT COLLINS, COLORADO 80522-1190
(970)498-5700
(970)498-7986 FAX

| AS CONSTRUCTED |
|----------------|
| NO REVISIONS: |
| REVISED: |
| VOID: |

DEMOLITION PLAN
STATION 245+00 TO 258+00

| |
|------------------------|
| PROJECT NO. 335 |
| LARIMER COUNTY ROAD 72 |
| SHEET NO. 23 |

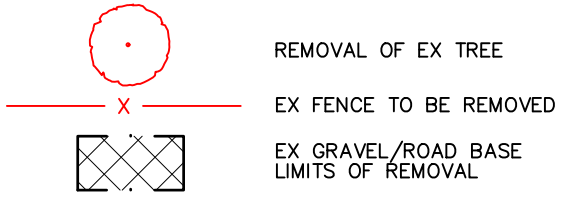
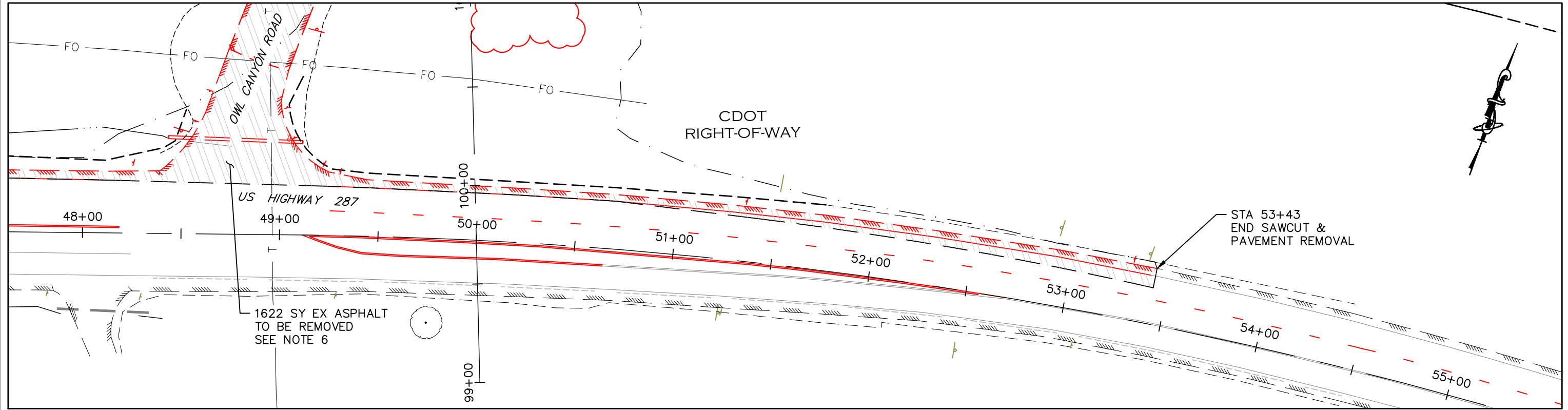
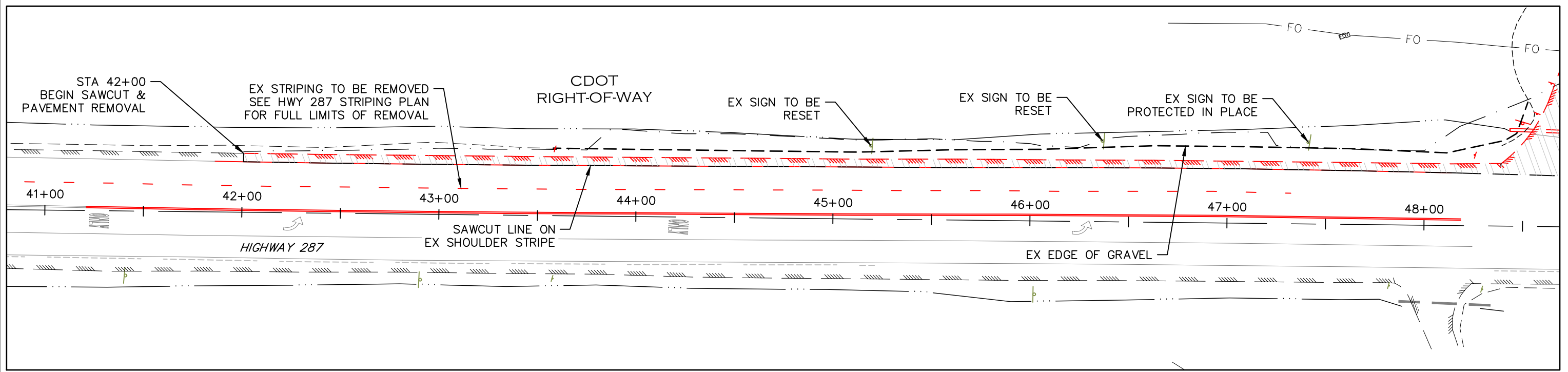

REMOVAL NOTES:

1. LIMITS OF STREET CUT ARE APPROXIMATE. FINAL LIMITS ARE TO BE DETERMINED IN THE FIELD BY THE LARIMER COUNTY CONSTRUCTION MANAGER. ALL REPAIRS TO BE IN ACCORDANCE WITH COUNTY STREET REPAIR STANDARDS. ALL SAWCUTTING SHALL BE CONSIDERED INCIDENTAL TO ANY REMOVAL WORK.
2. EXISTING TREES WITHIN THE WORK ZONE NOT SHOWN TO BE REMOVED SHALL BE PROTECTED IN PLACE. COORDINATE WITH LARIMER COUNTY AS NEEDED.
3. EXISTING SIGNS SHALL BE REMOVED BY THE CONTRACTOR, SALVAGED FOR RE-USE IF POSSIBLE AND TURNED OVER TO LARIMER COUNTY FORCES. SIGNS WILL BE RESET BY LARIMER COUNTY FORCES.
4. FENCING REMOVAL SHALL BE COORDINATED IN ADVANCE WITH ADJACENT LANDOWNER AND LARIMER COUNTY DUE TO LIVESTOCK PRESENCE.
5. UTILITY WORK ASSOCIATED WITH THE OVERHEAD POWER POLES/LINES AND TELECOMMUNICATION FACILITIES ARE TO BE PERFORMED BY THE AFFECTED UTILITY PROVIDER.
6. ASPHALT AND GRAVEL REMOVAL SHALL NOT BE PAID FOR SEPARATELY BUT SHALL BE INCLUDED IN UNCLASSIFIED EXCAVATION.

CALL UTILITY NOTIFICATION
CENTER OF COLORADO
811
CALL 2-BUSINESS DAYS IN ADVANCE
BEFORE YOU DIG, GRADE, OR EXCAVATE
FOR THE MARKING OF UNDERGROUND
MEMBER UTILITIES.

| COMPUTER INFORMATION | |
|----------------------|---|
| CREATION DATE: | 07/13/20 |
| MODIFICATION DATE: | 02/01/21 |
| FILE LOCATION: | INTEREST PROJECTS\2019 PROJECTS\1421-094-00 (LARIMER COUNTY ROAD 72)\DRAWINGS\ENGINEERING PLANS |
| FILE NAME: | 1421-094-00 DEMO PLAN.DWG |

| REVISIONS | |
|-----------|--|
| (R-1) | |
| (R-2) | |
| (R-3) | |
| (R-4) | |
| (R-5) | |



ENGINEERING DEPARTMENT
200 WEST OAK, SUITE 3000
POST OFFICE BOX 1190
FORT COLLINS, COLORADO 80522-1190
(970)498-5700
(970)498-7986 FAX

| AS CONSTRUCTED |
|----------------|
| NO REVISIONS: |
| REVISED: |
| VOID: |

**DEMOLITION PLAN
HWY 287**

| |
|------------------------|
| PROJECT NO. 335 |
| LARIMER COUNTY ROAD 72 |
| SHEET NO. 23A |

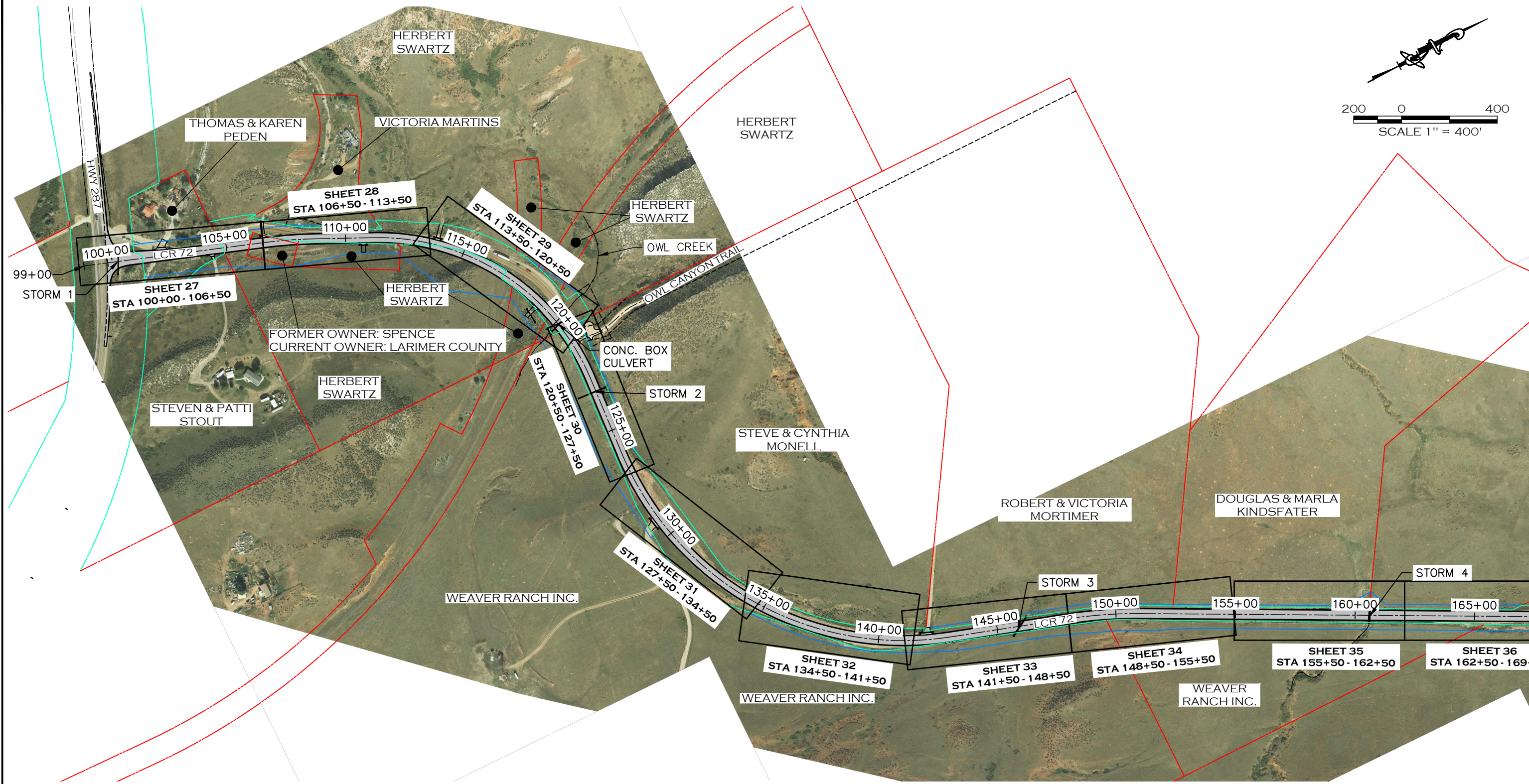
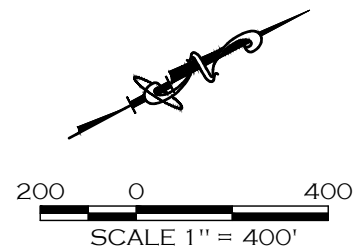

— PROPOSED RIGHT-OF-WAY
— EXISTING RIGHT-OF-WAY
- - - EXISTING PROPERTY LINE

CALL UTILITY NOTIFICATION
 CENTER OF COLORADO
 811
 CALL 2-BUSINESS DAYS IN ADVANCE
 BEFORE YOU DIG, GRADE, OR EXCAVATE
 FOR THE MARKING OF UNDERGROUND
 MEMBER UTILITIES.



| COMPUTER INFORMATION | |
|----------------------|---|
| CREATION DATE: | 07/13/20 |
| MODIFICATION DATE: | 02/01/21 |
| FILE LOCATION: | INTEREST PROJECTS\2019 PROJECTS\1421-094-00 (LARIMER COUNTY ROAD 72)\DRAWINGS\ENGINEERING PLANS |
| FILE NAME: | 1421-094-00 KEY.DWG |

| REVISIONS | |
|-----------|--|
| (R-1) | |
| (R-2) | |
| (R-3) | |
| (R-4) | |
| (R-5) | |



LARIMER COUNTY
ENGINEERING DEPARTMENT
 200 WEST OAK, SUITE 3000
 POST OFFICE BOX 1190
 FORT COLLINS, COLORADO 80522-1190
 (970)498-5700
 (970)498-7986 FAX

| AS CONSTRUCTED |
|----------------|
| NO REVISIONS: |
| REVISED: |
| VOID: |

PLAN & PROFILE KEY MAP

| |
|------------------------|
| PROJECT NO. 335 |
| LARIMER COUNTY ROAD 72 |
| SHEET NO. 24 |

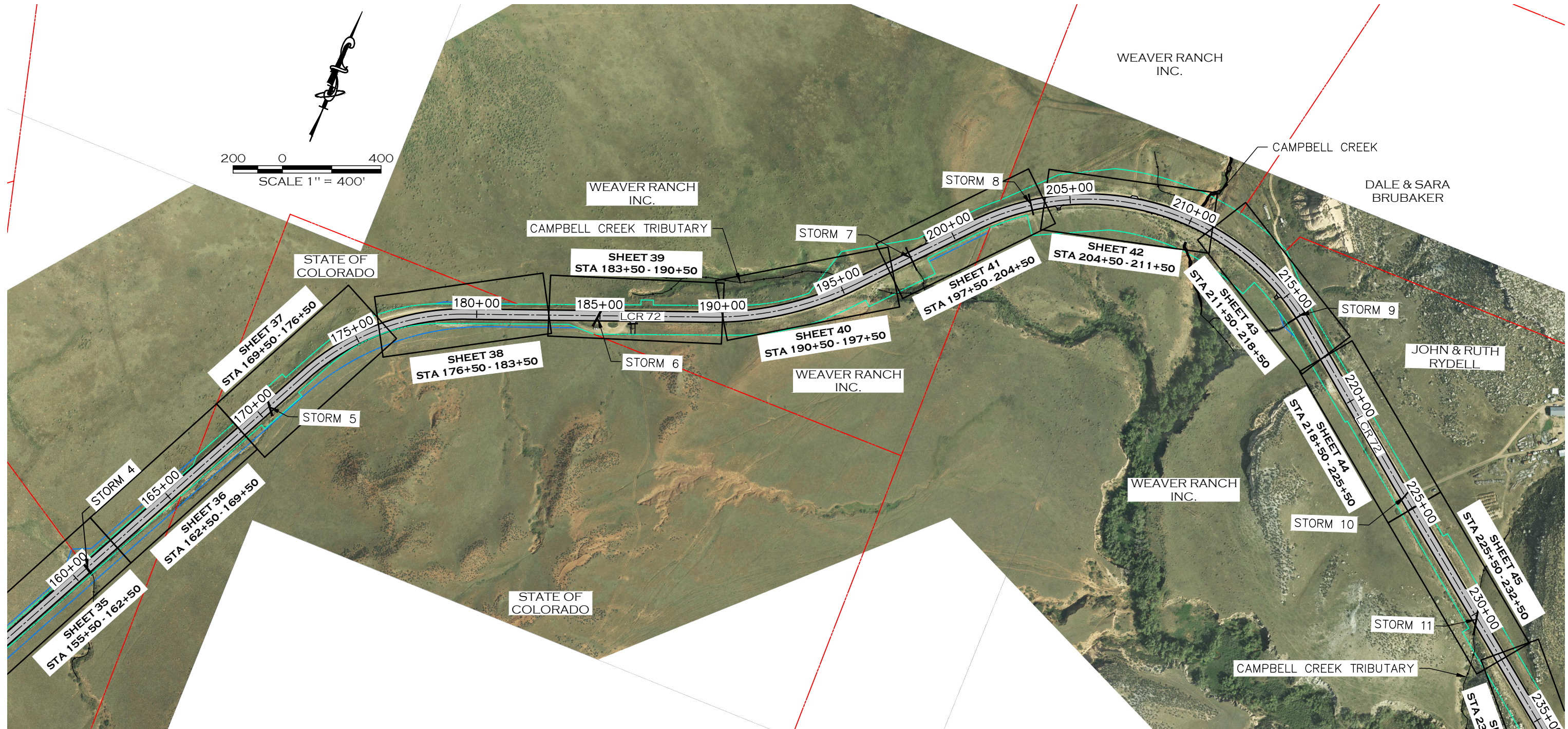

——— PROPOSED RIGHT-OF-WAY
——— EXISTING RIGHT-OF-WAY
——— EXISTING PROPERTY LINE

CALL UTILITY NOTIFICATION
 CENTER OF COLORADO
811
 CALL 2-BUSINESS DAYS IN ADVANCE
 BEFORE YOU DIG, GRADE, OR EXCAVATE
 FOR THE MARKING OF UNDERGROUND
 MEMBER UTILITIES.



| COMPUTER INFORMATION | |
|----------------------|---|
| CREATION DATE: | 07/13/20 |
| MODIFICATION DATE: | 02/01/21 |
| FILE LOCATION: | INTEREST PROJECTS\2019 PROJECTS\1421-094-00 (LARIMER COUNTY ROAD 72)\DRAWINGS\ENGINEERING PLANS |
| FILE NAME: | 1421-094-00 KEY.DWG |

| REVISIONS | |
|-----------|--|
| (R-1) | |
| (R-2) | |
| (R-3) | |
| (R-4) | |
| (R-5) | |

LARIMER COUNTY ENGINEERING DEPARTMENT
 200 WEST OAK, SUITE 3000
 POST OFFICE BOX 1190
 FORT COLLINS, COLORADO 80522-1190
 (970)498-5700
 (970)498-7986 FAX

| AS CONSTRUCTED |
|----------------|
| NO REVISIONS: |
| REVISED: |
| VOID: |

PLAN & PROFILE KEY MAP

| |
|------------------------|
| PROJECT NO. 335 |
| LARIMER COUNTY ROAD 72 |
| SHEET NO. 25 |

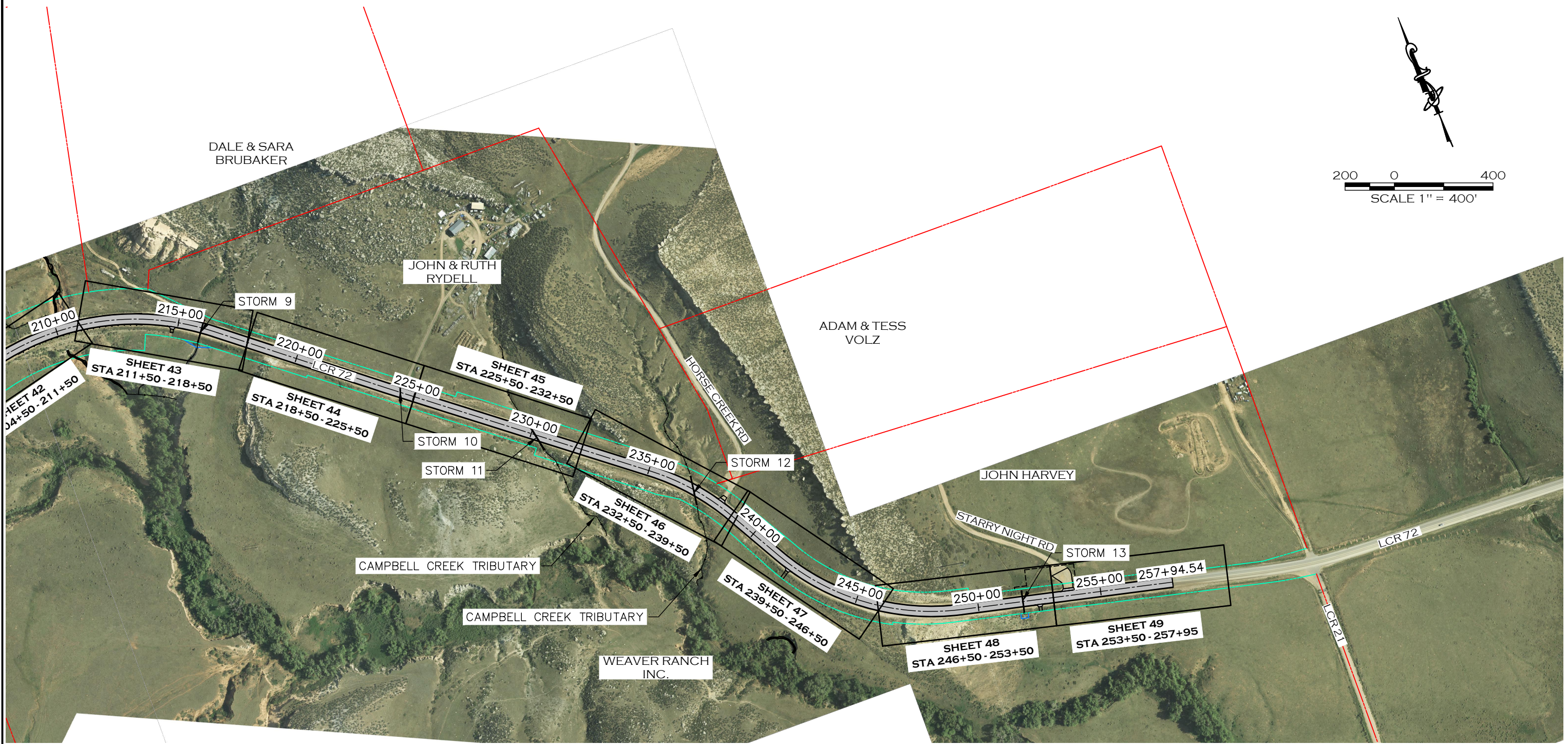
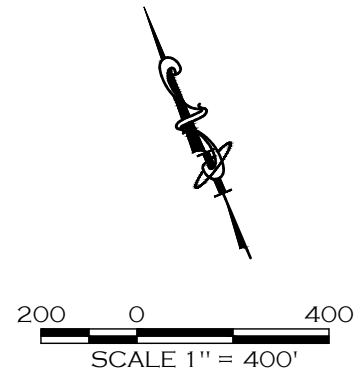

——— PROPOSED RIGHT-OF-WAY
——— EXISTING RIGHT-OF-WAY
——— EXISTING PROPERTY LINE

CALL UTILITY NOTIFICATION
 CENTER OF COLORADO
811
 CALL 2-BUSINESS DAYS IN ADVANCE
 BEFORE YOU DIG, GRADE, OR EXCAVATE
 FOR THE MARKING OF UNDERGROUND
 MEMBER UTILITIES.



| COMPUTER INFORMATION | |
|----------------------|---|
| CREATION DATE: | 07/13/20 |
| MODIFICATION DATE: | 02/01/21 |
| FILE LOCATION: | INTEREST PROJECTS\2019 PROJECTS\1421-094-00 (LARIMER COUNTY ROAD 72)\DRAWINGS\ENGINEERING PLANS |
| FILE NAME: | 1421-094-00 KEY.DWG |

| REVISIONS | |
|-----------|--|
| (R-1) | |
| (R-2) | |
| (R-3) | |
| (R-4) | |
| (R-5) | |



LARIMER COUNTY ENGINEERING DEPARTMENT
 200 WEST OAK, SUITE 3000
 POST OFFICE BOX 1190
 FORT COLLINS, COLORADO 80522-1190
 (970)498-5700
 (970)498-7986 FAX

| AS CONSTRUCTED |
|----------------|
| NO REVISIONS: |
| REVISED: |
| VOID: |

PLAN & PROFILE KEY MAP

| |
|------------------------|
| PROJECT NO. 335 |
| LARIMER COUNTY ROAD 72 |
| SHEET NO. 26 |

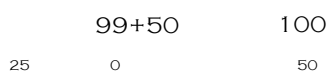
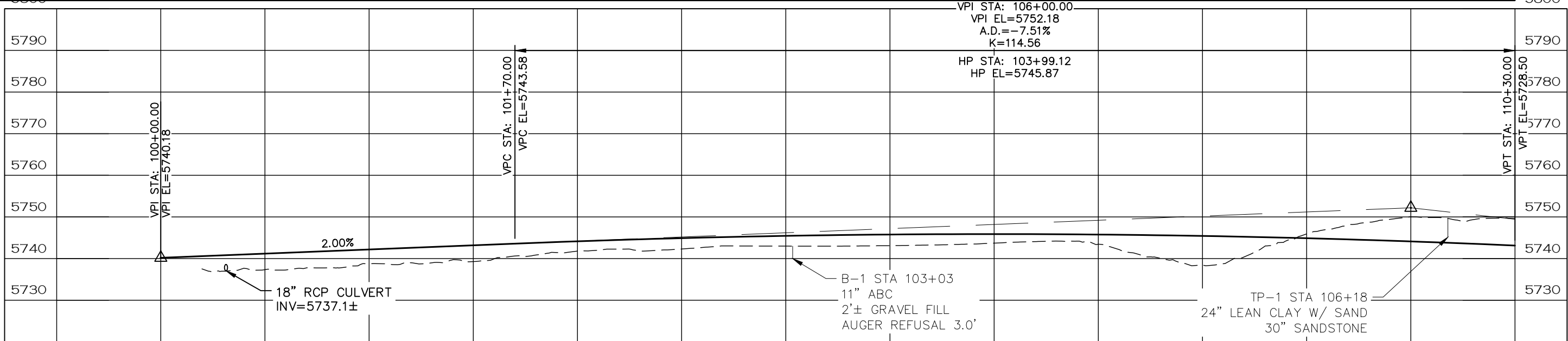
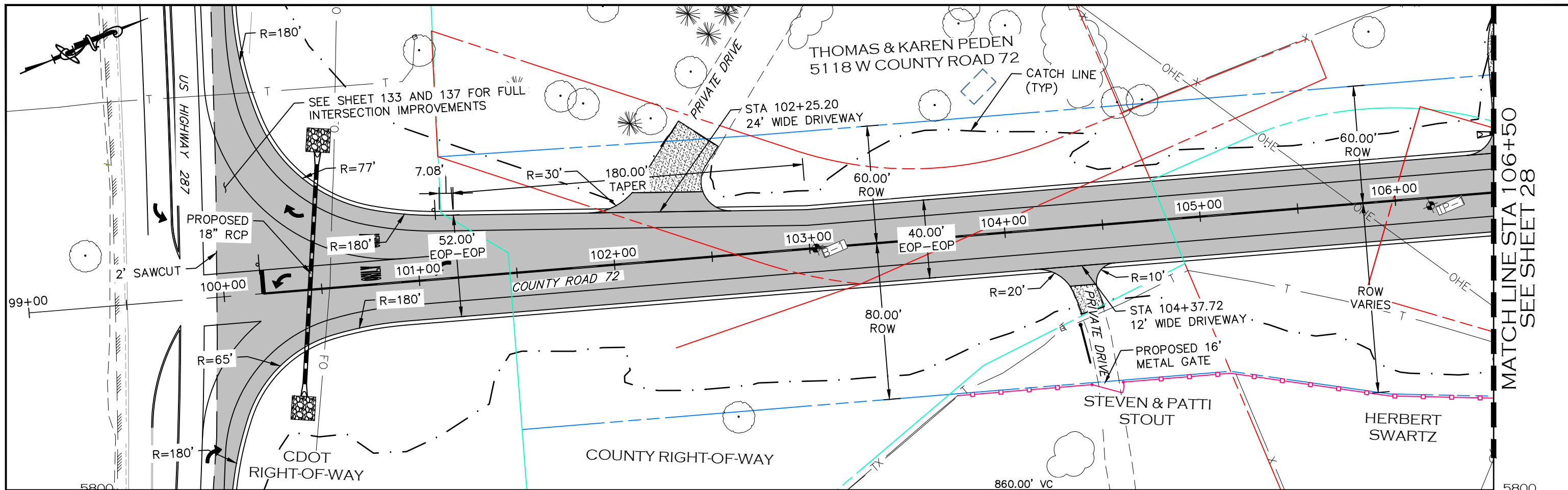

NOTE

1. ALL DRIVEWAY RADII ARE 15 FEET UNLESS OTHERWISE NOTED.
2. PROPOSED FENCE TO BE SET ON PROPOSED ROW. FENCES SHOWN 1' OFF PROPOSED ROW FOR GRAPHICAL PURPOSES.
3. STA 105+45 TO STA 108+00: EXCAVATIONS PENETRATING THE CEMENTED SANDSTONE BEDROCK FORMATION AT INCREASED DEPTHS MAY REQUIRE THE USE OF SPECIALIZED HEAVY-DUTY EQUIPMENT TO FACILITATE ROCK BREAK-UP AND REMOVAL.

- PROPOSED FENCE
- - - - - TEMPORARY CONSTRUCTION EASEMENT
- - - - - PROPOSED RIGHT-OF-WAY
- - - - - EXISTING RIGHT-OF-WAY
- - - - - EXISTING PROPERTY LINE

CALL UTILITY NOTIFICATION CENTER OF COLORADO
 811
 CALL 2-BUSINESS DAYS IN ADVANCE BEFORE YOU DIG, GRADE, OR EXCAVATE FOR THE MARKING OF UNDERGROUND MEMBER UTILITIES.

| COMPUTER INFORMATION | |
|----------------------|---|
| CREATION DATE: | 07/13/20 |
| MODIFICATION DATE: | 02/01/21 |
| FILE LOCATION: | INTERNET PROJECTS\2019 PROJECTS\1421-094-00 (LARIMER COUNTY ROAD 72)\DRAWINGS\ENGINEERING PLANS |
| FILE NAME: | 1421-094-00 P&P.DWG |

| REVISIONS | |
|-----------|--|
| (R-1) | |
| (R-2) | |
| (R-3) | |
| (R-4) | |
| (R-5) | |



ENGINEERING DEPARTMENT
 200 WEST OAK, SUITE 3000
 POST OFFICE BOX 1190
 FORT COLLINS, COLORADO 80522-1190
 (970)498-5700
 (970)498-7986 FAX

| AS CONSTRUCTED |
|----------------|
| NO REVISIONS: |
| REVISED: |
| VOID: |

PLAN & PROFILE
STATION 100+00 TO 106+50

| |
|------------------------|
| PROJECT NO. 335 |
| LARIMER COUNTY ROAD 72 |
| SHEET NO. 27 |

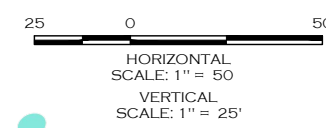
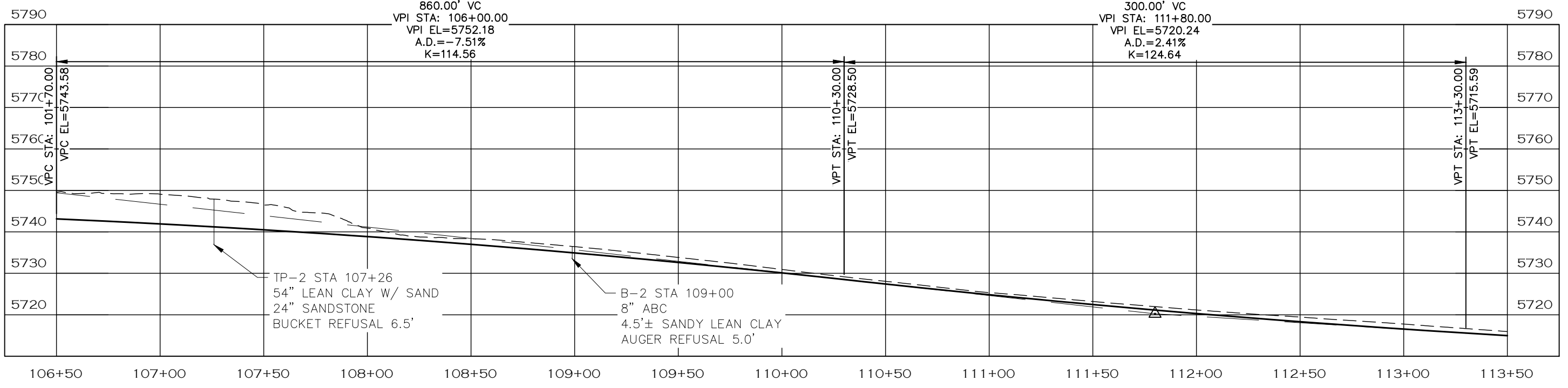
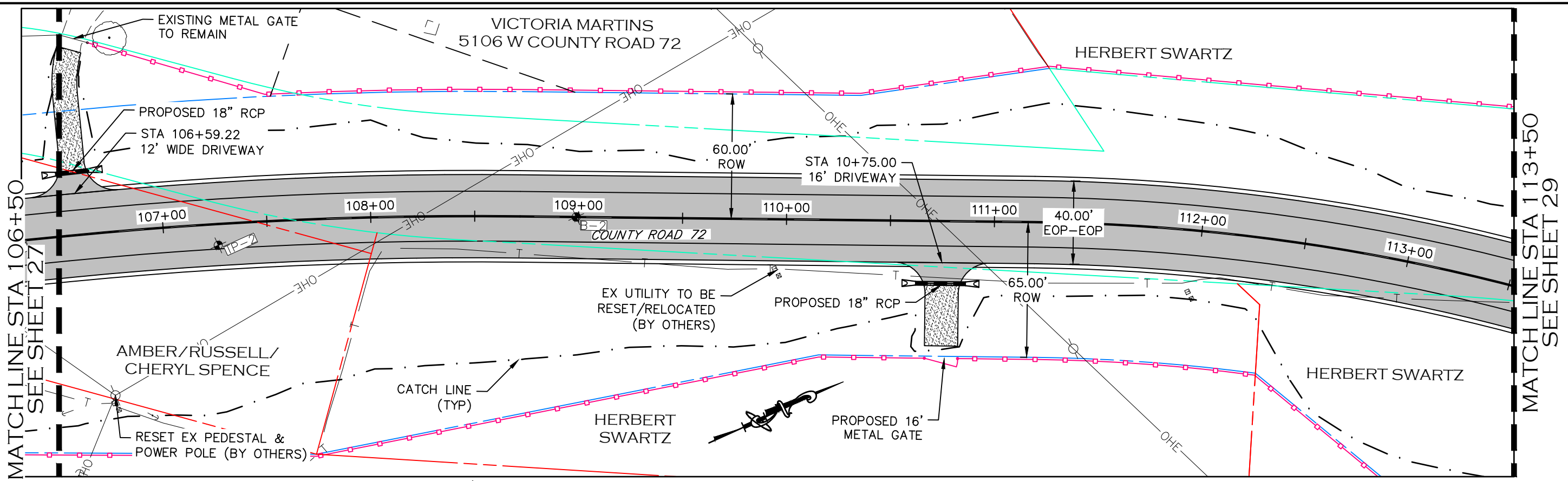

- NOTE**
1. ALL DRIVEWAY RADII ARE 15 FEET UNLESS OTHERWISE NOTED.
 2. PROPOSED FENCE TO BE SET ON PROPOSED ROW. FENCES SHOWN 1' OFF PROPOSED ROW FOR GRAPHICAL PURPOSES.
 3. STA 105+45 TO STA 108+00: EXCAVATIONS PENETRATING THE CEMENTED SANDSTONE BEDROCK FORMATION AT INCREASED DEPTHS MAY REQUIRE THE USE OF SPECIALIZED HEAVY-DUTY EQUIPMENT TO FACILITATE ROCK BREAK-UP AND REMOVAL.

- PROPOSED FENCE
- — — — — TEMPORARY CONSTRUCTION EASEMENT
- — — — — PROPOSED RIGHT-OF-WAY
- — — — — EXISTING RIGHT-OF-WAY
- — — — — EXISTING PROPERTY LINE

CALL UTILITY NOTIFICATION CENTER OF COLORADO
811
CALL 2-BUSINESS DAYS IN ADVANCE BEFORE YOU DIG, GRADE, OR EXCAVATE FOR THE MARKING OF UNDERGROUND MEMBER UTILITIES.

| | | | | | | | | | | |
|-----------------------------|---|------------------|--|--|-----------------------|--|--|-------------------------------|--|---------------------|
| COMPUTER INFORMATION | | REVISIONS | | | AS CONSTRUCTED | | PLAN & PROFILE STATION 106+50 TO 113+50 | PROJECT NO. 335 | | |
| CREATION DATE: | 07/13/20 | (R-1) | | | NO REVISIONS: | | | LARIMER COUNTY ROAD 72 | | SHEET NO. 28 |
| MODIFICATION DATE: | 02/01/21 | (R-2) | | | REVISED: | | | | | |
| FILE LOCATION: | INTEREST PROJECTS\2019 PROJECTS\1421-094-00 (AMBER COUNTY ROAD 72)\DRAWINGS\ENGINEERING PLANS | (R-3) | | | VOID: | | | | | |
| FILE NAME: | 1421-094-00 P&P.DWG | (R-4) | | | | | | | | |
| | | (R-5) | | | | | | | | |



LARIMER COUNTY ENGINEERING DEPARTMENT
200 WEST OAK, SUITE 3000
POST OFFICE BOX 1190
FORT COLLINS, COLORADO 80522-1190
(970)498-5700
(970)498-7986 FAX

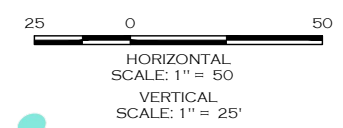
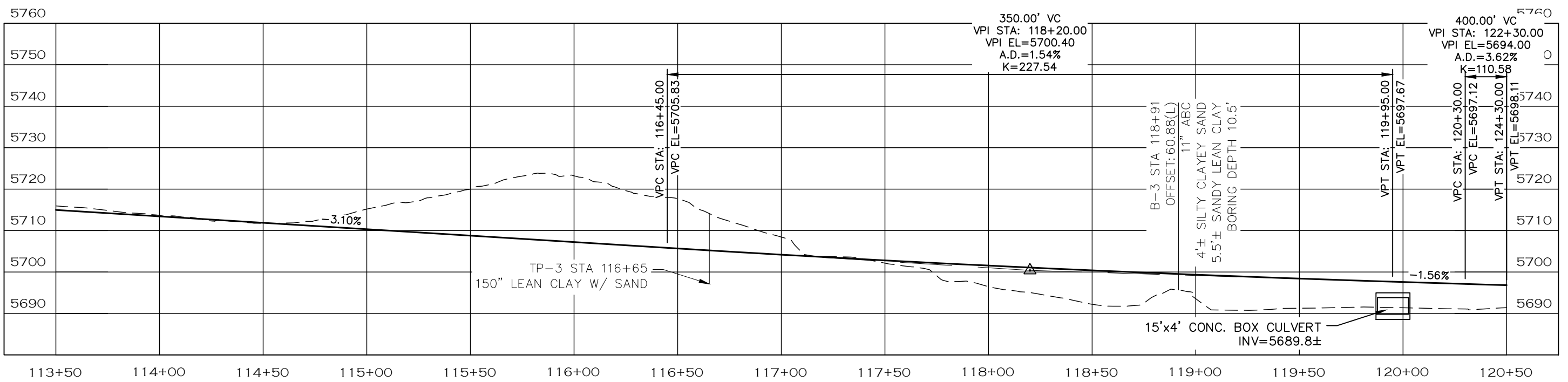
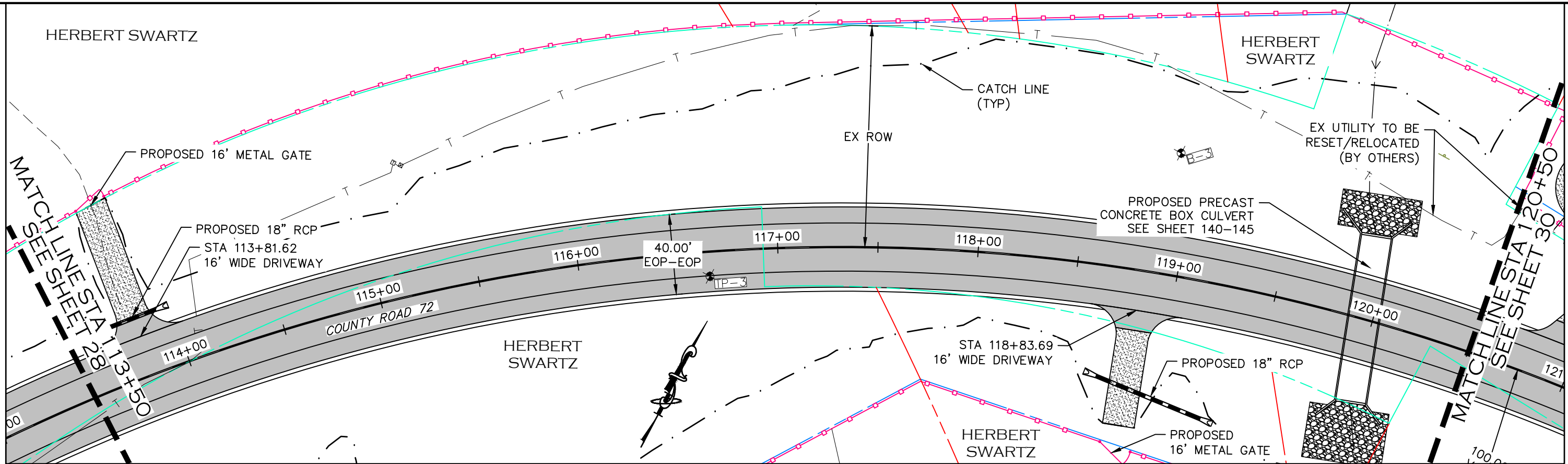

- NOTE**
1. ALL DRIVEWAY RADII ARE 15 FEET UNLESS OTHERWISE NOTED.
 2. PROPOSED FENCE TO BE SET ON PROPOSED ROW. FENCES SHOWN 1' OFF PROPOSED ROW FOR GRAPHICAL PURPOSES.

- PROPOSED FENCE
- - - - - TEMPORARY CONSTRUCTION EASEMENT
- - - - - PROPOSED RIGHT-OF-WAY
- - - - - EXISTING RIGHT-OF-WAY
- - - - - EXISTING PROPERTY LINE

CALL UTILITY NOTIFICATION CENTER OF COLORADO
811
 CALL 2-BUSINESS DAYS IN ADVANCE BEFORE YOU DIG, GRADE, OR EXCAVATE FOR THE MARKING OF UNDERGROUND MEMBER UTILITIES.

| COMPUTER INFORMATION | |
|----------------------|---|
| CREATION DATE: | 07/13/20 |
| MODIFICATION DATE: | 02/01/21 |
| FILE LOCATION: | INTEREST PROJECTS\2019 PROJECTS\1421-094-00 (LARIMER COUNTY ROAD 72)\DRAWINGS\ENGINEERING PLANS |
| FILE NAME: | 1421-094-00 P&P.DWG |

| REVISIONS | |
|-----------|--|
| (R-1) | |
| (R-2) | |
| (R-3) | |
| (R-4) | |
| (R-5) | |

LARIMER COUNTY ENGINEERING DEPARTMENT
 200 WEST OAK, SUITE 3000
 POST OFFICE BOX 1190
 FORT COLLINS, COLORADO 80522-1190
 (970)498-5700
 (970)498-7986 FAX

| AS CONSTRUCTED |
|----------------|
| NO REVISIONS: |
| REVISED: |
| VOID: |

PLAN & PROFILE
STATION 113+50 TO 120+50

| |
|------------------------|
| PROJECT NO. 335 |
| LARIMER COUNTY ROAD 72 |
| SHEET NO. 29 |

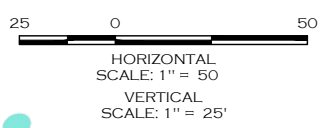
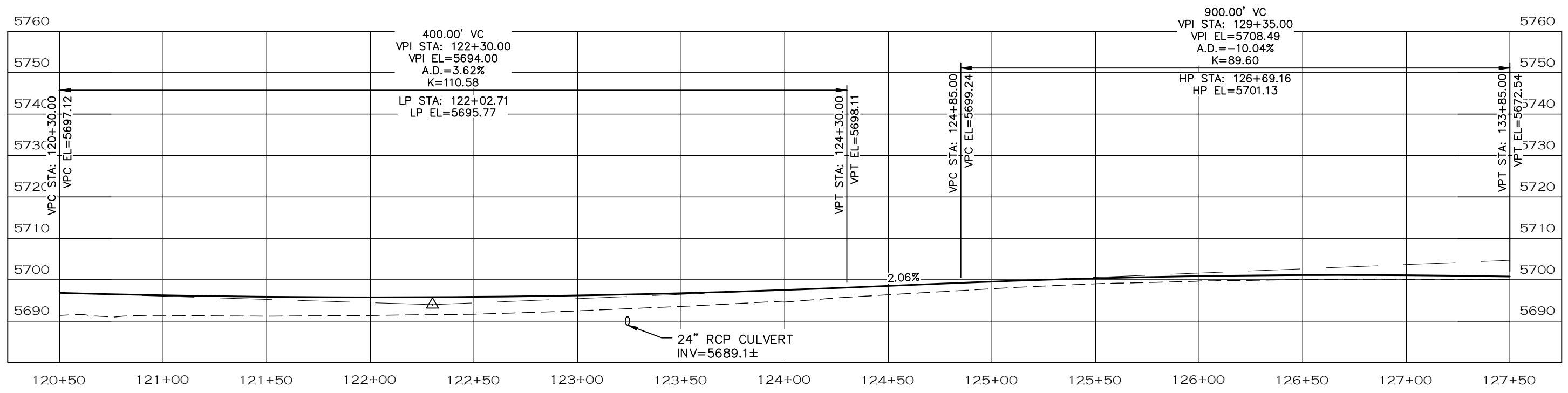
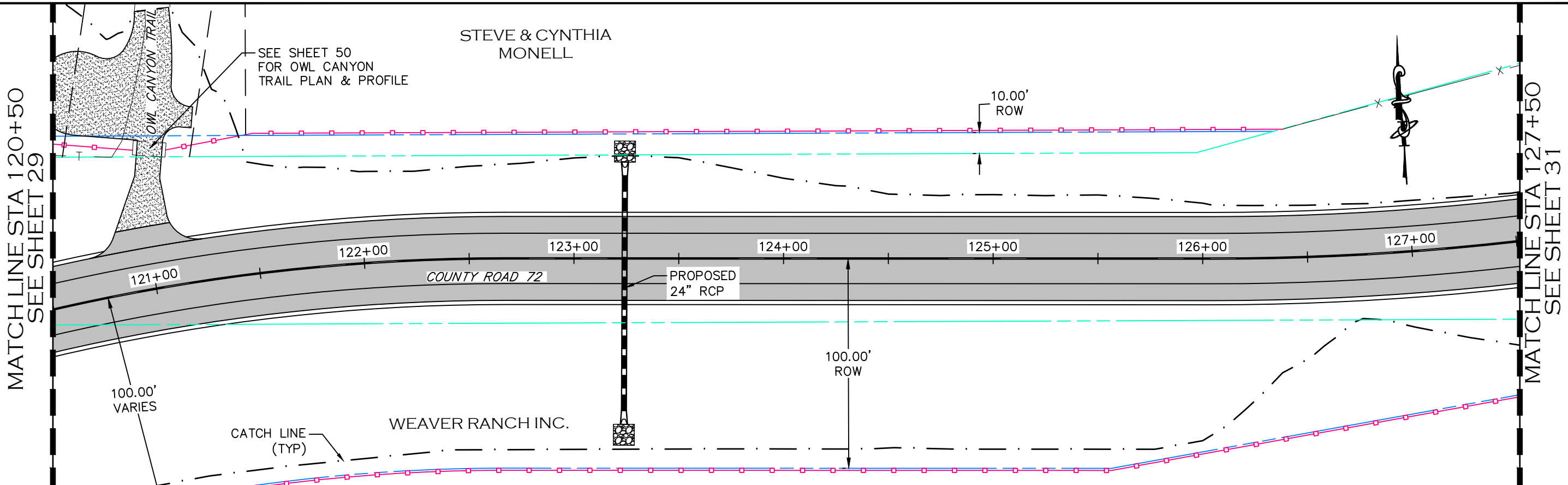

- NOTE**
1. ALL DRIVEWAY RADII ARE 15 FEET UNLESS OTHERWISE NOTED.
 2. PROPOSED FENCE TO BE SET ON PROPOSED ROW. FENCES SHOWN 1' OFF PROPOSED ROW FOR GRAPHICAL PURPOSES.

- PROPOSED FENCE
- - - - - TEMPORARY CONSTRUCTION EASEMENT
- — — — — PROPOSED RIGHT-OF-WAY
- — — — — EXISTING RIGHT-OF-WAY
- — — — — EXISTING PROPERTY LINE

CALL UTILITY NOTIFICATION CENTER OF COLORADO
811
CALL 2-BUSINESS DAYS IN ADVANCE BEFORE YOU DIG, GRADE, OR EXCAVATE FOR THE MARKING OF UNDERGROUND MEMBER UTILITIES.

| | | | | | | | | | | |
|-----------------------------|---|------------------|--|--|--|-----------------------|--|--|-------------------------------|--|
| COMPUTER INFORMATION | | REVISIONS | | | ENGINEERING DEPARTMENT 200 WEST OAK, SUITE 3000 POST OFFICE BOX 1190 FORT COLLINS, COLORADO 80522-1190 (970)498-5700 (970)498-7986 FAX | AS CONSTRUCTED | | PLAN & PROFILE STATION 120+50 TO 127+50 | PROJECT NO. 335 | |
| CREATION DATE: | 07/13/20 | (R-1) | | | | NO REVISIONS: | | | LARIMER COUNTY ROAD 72 | |
| MODIFICATION DATE: | 02/01/21 | (R-2) | | | | REVISED: | | | | |
| FILE LOCATION: | INTERNET PROJECTS\2019 PROJECTS\1421-094-00 (LARIMER COUNTY ROAD 72)\DRAWINGS\ENGINEERING PLANS | (R-3) | | | | VOID: | | | | |
| FILE NAME: | 1421-094-00 P&P.DWG | (R-4) | | | | | | | | |
| | | (R-5) | | | | | | | | |

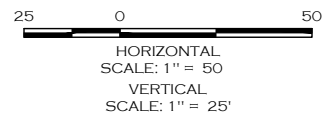
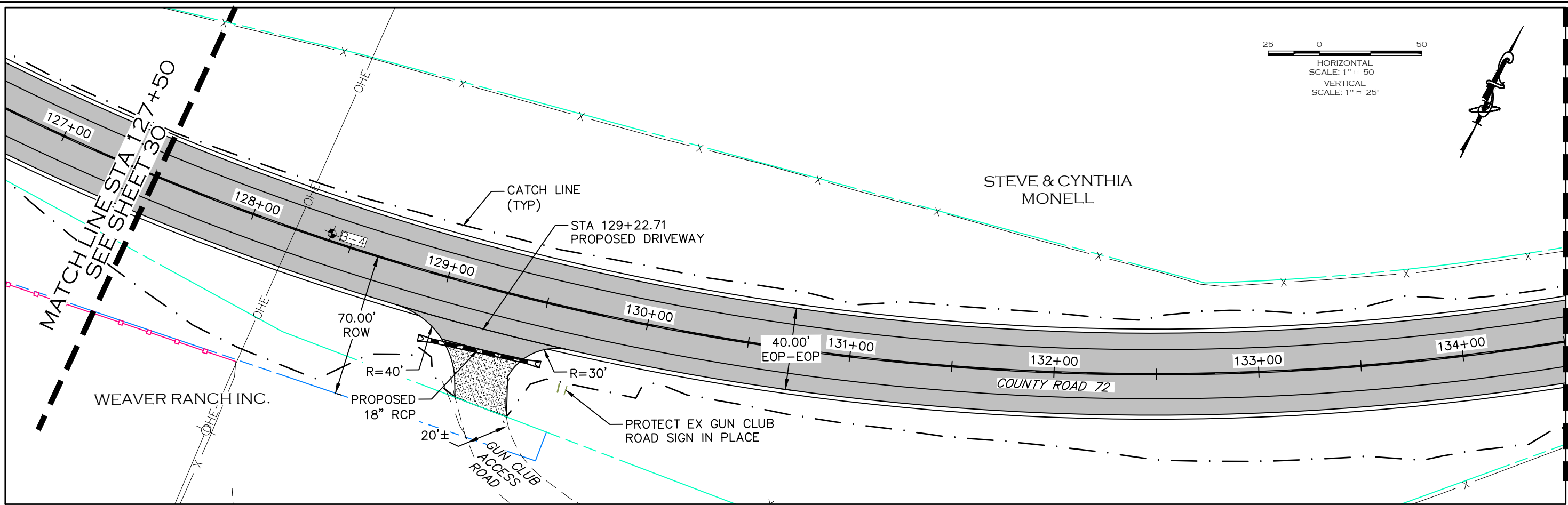

900.00' VC
 VPI STA: 129+35.00
 VPI EL=5708.49
 A.D.=-10.04%
 K=89.60

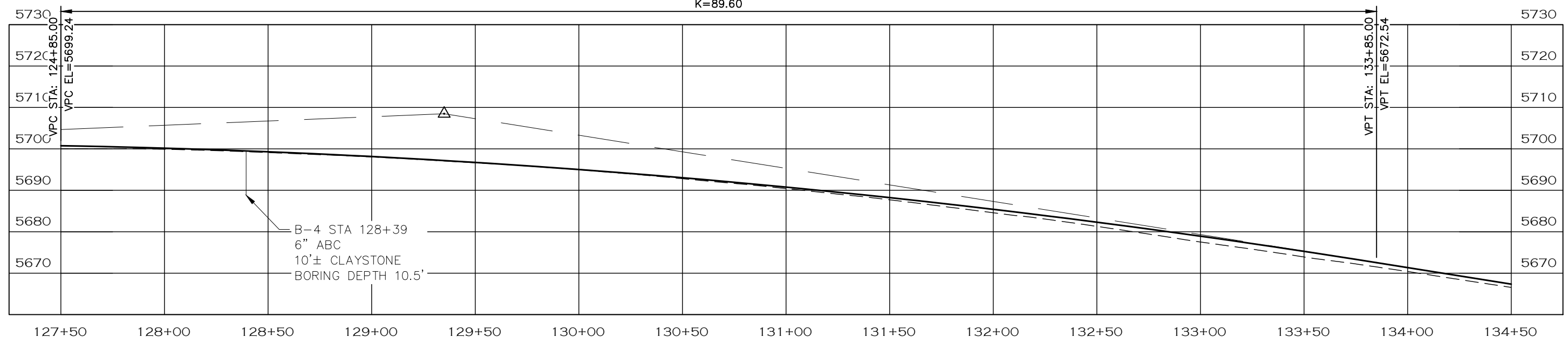

NOTE

1. ALL DRIVEWAY RADII ARE 15 FEET UNLESS OTHERWISE NOTED.
2. PROPOSED FENCE TO BE SET ON PROPOSED ROW. FENCES SHOWN 1' OFF PROPOSED ROW FOR GRAPHICAL PURPOSES.

- PROPOSED FENCE
- TEMPORARY CONSTRUCTION EASEMENT
- PROPOSED RIGHT-OF-WAY
- EXISTING RIGHT-OF-WAY
- EXISTING PROPERTY LINE

CALL UTILITY NOTIFICATION
 CENTER OF COLORADO
 811
 CALL 2-BUSINESS DAYS IN ADVANCE
 BEFORE YOU DIG, GRADE, OR EXCAVATE
 FOR THE MARKING OF UNDERGROUND
 MEMBER UTILITIES.



ENGINEERING DEPARTMENT
 200 WEST OAK, SUITE 3000
 POST OFFICE BOX 1190
 FORT COLLINS, COLORADO 80522-1190
 (970)498-5700
 (970)498-7986 FAX

AS CONSTRUCTED
 NO REVISIONS:
 REVISED:
 VOID:

**PLAN & PROFILE
 STATION 127+50 TO 134+50**

| COMPUTER INFORMATION | |
|----------------------|---|
| CREATION DATE: | 07/13/20 |
| MODIFICATION DATE: | 02/01/21 |
| FILE LOCATION: | INTERNET PROJECTS\2019 PROJECTS\1421-094-00 (LARIMER COUNTY ROAD 72)\DRAWINGS\ENGINEERING PLANS |
| FILE NAME: | 1421-094-00 P&P.DWG |

| REVISIONS | |
|-----------|--|
| (R-1) | |
| (R-2) | |
| (R-3) | |
| (R-4) | |
| (R-5) | |

| |
|------------------------|
| PROJECT NO. 335 |
| LARIMER COUNTY ROAD 72 |
| SHEET NO. 31 |

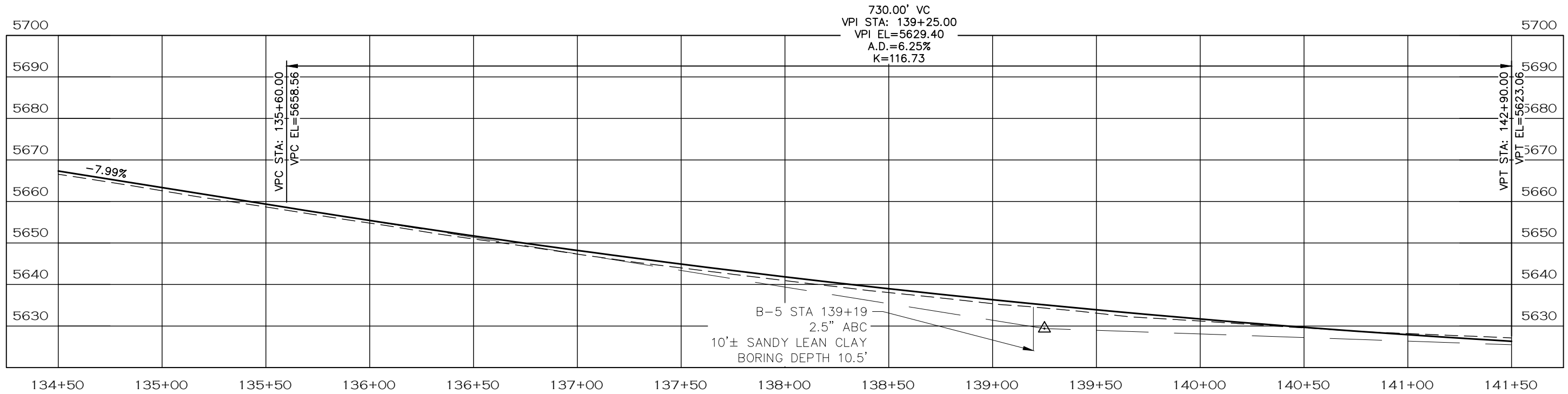
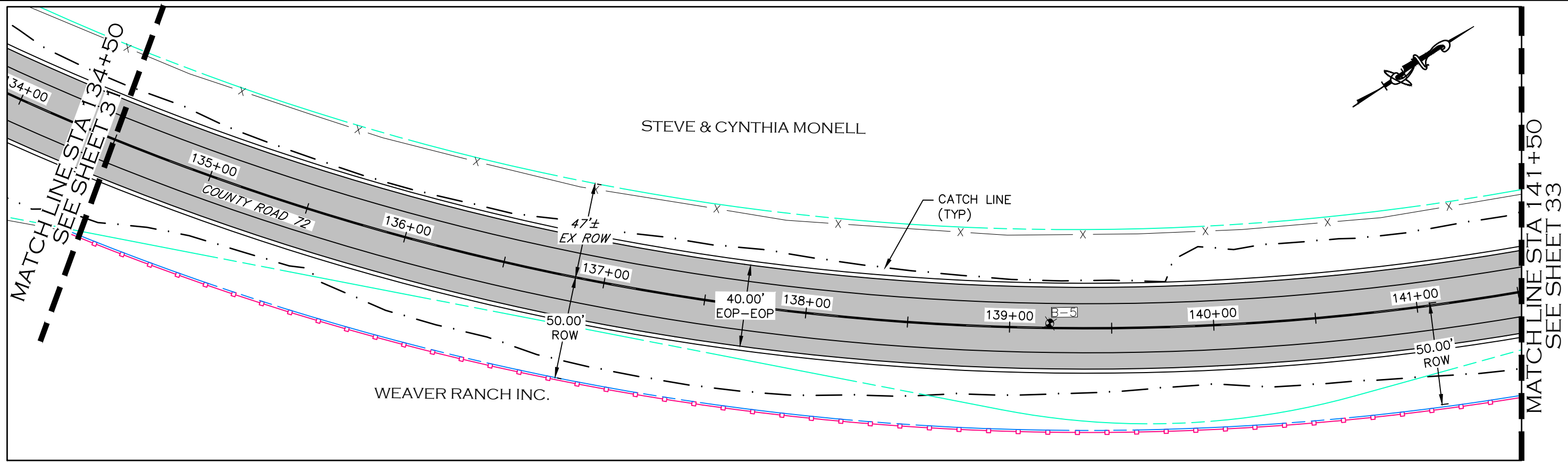

25 0 50
HORIZONTAL SCALE: 1" = 50
VERTICAL SCALE: 1" = 25'

NOTE

1. ALL DRIVEWAY RADII ARE 15 FEET UNLESS OTHERWISE NOTED.
2. PROPOSED FENCE TO BE SET ON PROPOSED ROW. FENCES SHOWN 1' OFF PROPOSED ROW FOR GRAPHICAL PURPOSES.

- PROPOSED FENCE
- TEMPORARY CONSTRUCTION EASEMENT
- PROPOSED RIGHT-OF-WAY
- EXISTING RIGHT-OF-WAY
- EXISTING PROPERTY LINE

CALL UTILITY NOTIFICATION
CENTER OF COLORADO
811
CALL 2-BUSINESS DAYS IN ADVANCE
BEFORE YOU DIG, GRADE, OR EXCAVATE
FOR THE MARKING OF UNDERGROUND
MEMBER UTILITIES.

COMPUTER INFORMATION

CREATION DATE: 07/13/20
MODIFICATION DATE: 02/01/21
FILE LOCATION: I:\PROJECTS\2019 PROJECTS\1421-094-00 (LARIMER COUNTY ROAD 72)\DRAWINGS\ENGINEERING PLANS
FILE NAME: 1421-094-00 P&P.DWG

REVISIONS

| | |
|-------|--|
| (R-1) | |
| (R-2) | |
| (R-3) | |
| (R-4) | |
| (R-5) | |



ENGINEERING DEPARTMENT

200 WEST OAK, SUITE 3000
POST OFFICE BOX 1190
FORT COLLINS, COLORADO 80522-1190
(970)498-5700
(970)498-7986 FAX

AS CONSTRUCTED

NO REVISIONS:
REVISED:
VOID:

**PLAN & PROFILE
STATION 134+50 TO 141+50**

PROJECT NO. 335

LARIMER COUNTY ROAD 72

SHEET NO. 32

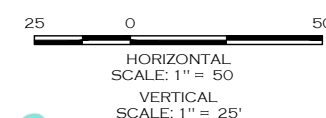
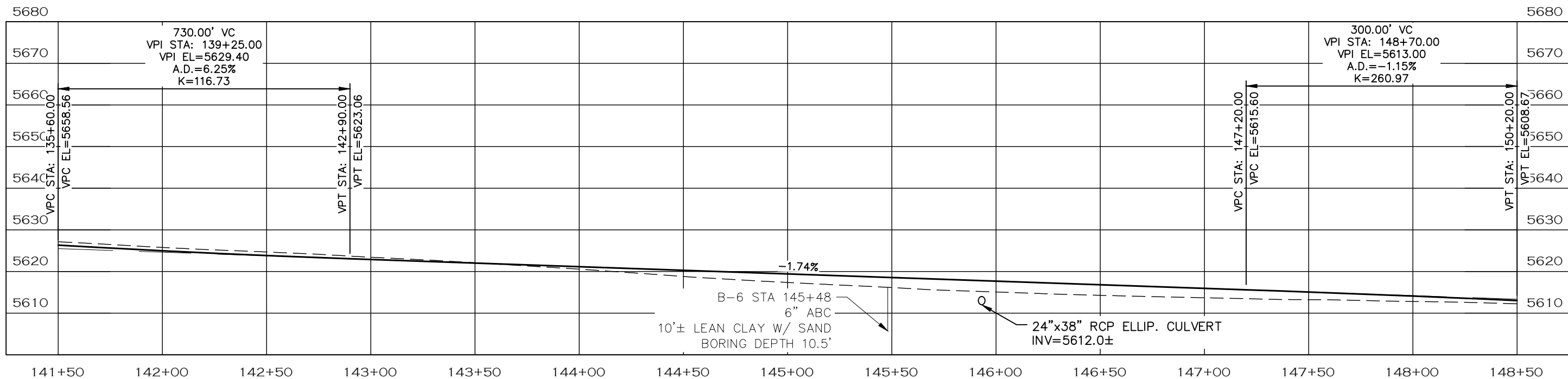
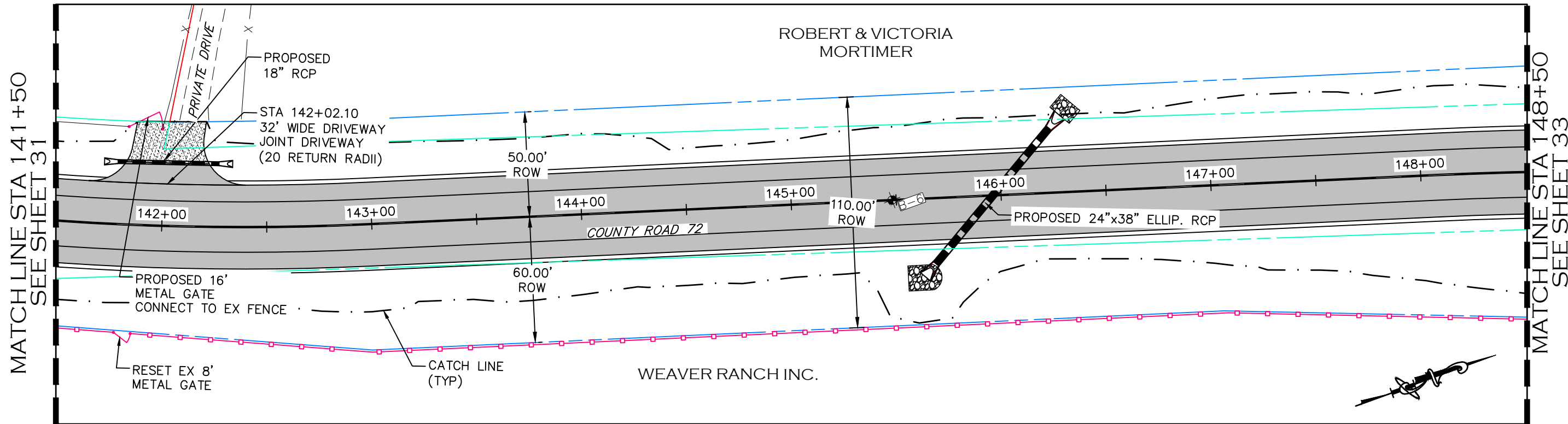

- NOTE**
- ALL DRIVEWAY RADII ARE 15 FEET UNLESS OTHERWISE NOTED.
 - PROPOSED FENCE TO BE SET ON PROPOSED ROW. FENCES SHOWN 1' OFF PROPOSED ROW FOR GRAPHICAL PURPOSES.

- PROPOSED FENCE
- TEMPORARY CONSTRUCTION EASEMENT
- PROPOSED RIGHT-OF-WAY
- EXISTING RIGHT-OF-WAY
- EXISTING PROPERTY LINE

CALL UTILITY NOTIFICATION
CENTER OF COLORADO
811
CALL 2-BUSINESS DAYS IN ADVANCE
BEFORE YOU DIG, GRADE, OR EXCAVATE
FOR THE MARKING OF UNDERGROUND
MEMBER UTILITIES.

| | | | | | | | | | |
|-----------------------------|--|------------------|--|--------------|--|---|--|------------------------|--|
| COMPUTER INFORMATION | | REVISIONS | | | ENGINEERING DEPARTMENT 200 WEST OAK, SUITE 3000 POST OFFICE BOX 1190 FORT COLLINS, COLORADO 80522-1190 (970)498-5700 (970)498-7986 FAX | AS CONSTRUCTED NO REVISIONS: REVISED: VOID: | PLAN & PROFILE STATION 141+50 TO 148+50 | PROJECT NO. 335 | |
| CREATION DATE: | 07/13/20 | (R-1) | | | | | | LARIMER COUNTY ROAD 72 | |
| MODIFICATION DATE: | 02/01/21 | (R-2) | | SHEET NO. 33 | | | | | |
| FILE LOCATION: | WORKING PROJECTS\2019 PROJECTS\1421-094-00 (LARIMER COUNTY ROAD 72)\DRAWINGS\ENGINEERING PLANS | (R-3) | | | | | | | |
| FILE NAME: | 1421-094-00 P&P.DWG | (R-4) | | | | | | | |
| | | (R-5) | | | | | | | |

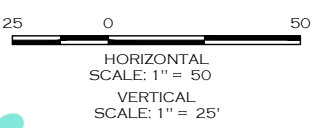
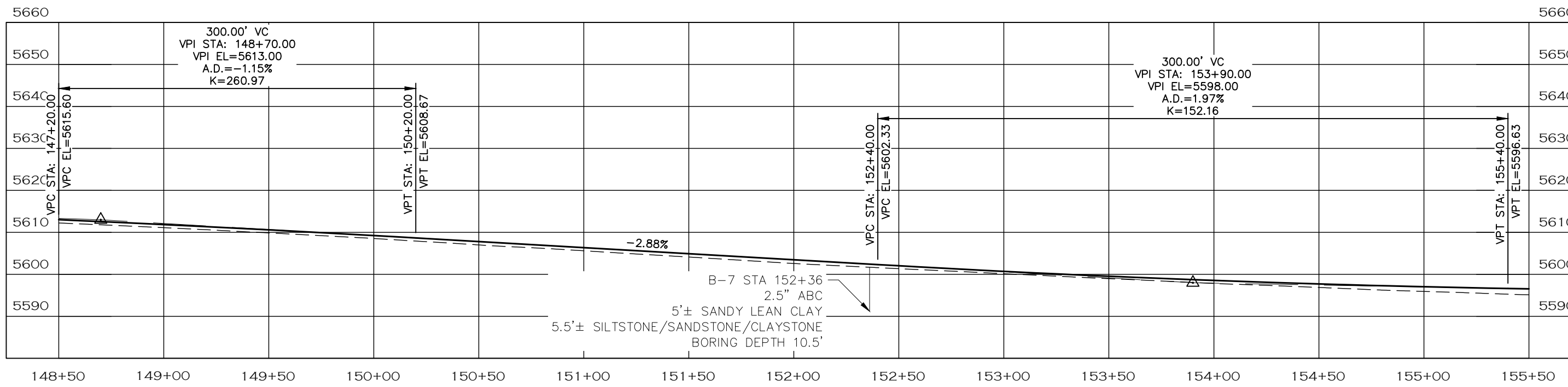
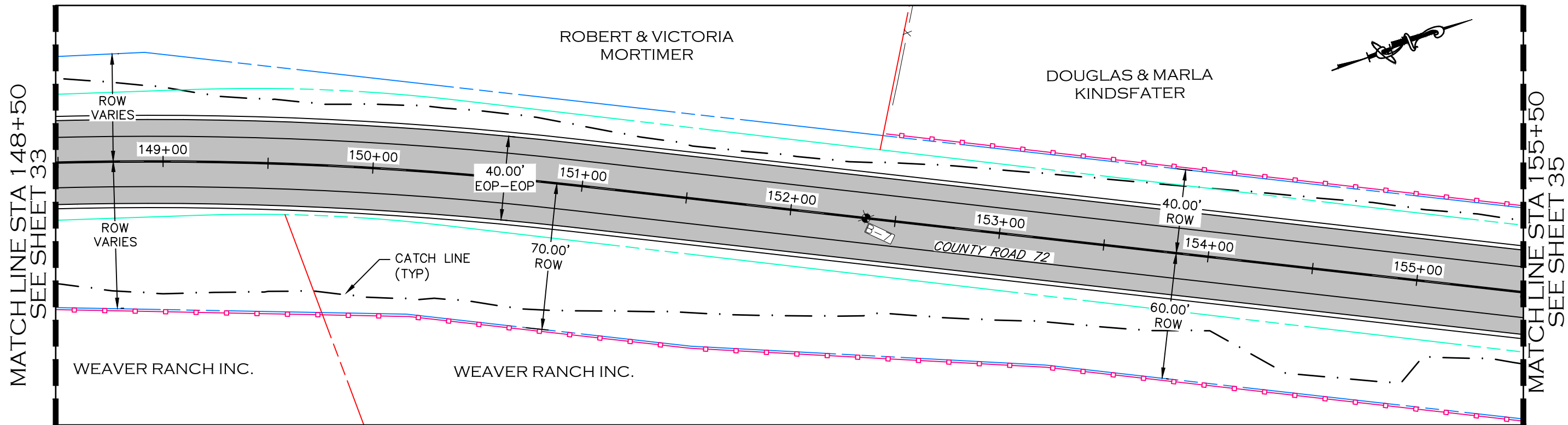

- NOTE**
1. ALL DRIVEWAY RADII ARE 15 FEET UNLESS OTHERWISE NOTED.
 2. PROPOSED FENCE TO BE SET ON PROPOSED ROW. FENCES SHOWN 1' OFF PROPOSED ROW FOR GRAPHICAL PURPOSES.

- PROPOSED FENCE
- TEMPORARY CONSTRUCTION EASEMENT
- - - - PROPOSED RIGHT-OF-WAY
- - - - EXISTING RIGHT-OF-WAY
- - - - EXISTING PROPERTY LINE

CALL UTILITY NOTIFICATION
CENTER OF COLORADO
811
CALL 2-BUSINESS DAYS IN ADVANCE
BEFORE YOU DIG, GRADE, OR EXCAVATE
FOR THE MARKING OF UNDERGROUND
MEMBER UTILITIES.

| | | | | | | | | | |
|-----------------------------|---|------------------|--|--|--|---|--|------------------------|--|
| COMPUTER INFORMATION | | REVISIONS | | | ENGINEERING DEPARTMENT 200 WEST OAK, SUITE 3000 POST OFFICE BOX 1190 FORT COLLINS, COLORADO 80522-1190 (970)498-5700 (970)498-7986 FAX | AS CONSTRUCTED NO REVISIONS: REVISED: VOID: | PLAN & PROFILE STATION 148+50 TO 155+50 | PROJECT NO. 335 | |
| CREATION DATE: | 07/13/20 | (R-1) | | | | | | LARIMER COUNTY ROAD 72 | |
| MODIFICATION DATE: | 02/01/21 | (R-2) | | | | | | | |
| FILE LOCATION: | W:\PROJECTS\2019 PROJECTS\1421-094-00 (LARIMER COUNTY ROAD 72)\DRAWINGS\ENGINEERING PLANS | (R-3) | | | | | | | |
| FILE NAME: | 1421-094-00 P&P.DWG | (R-4) | | | | | | | |
| | | (R-5) | | | | | | | |

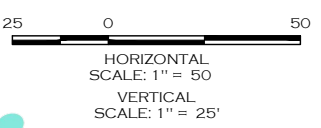
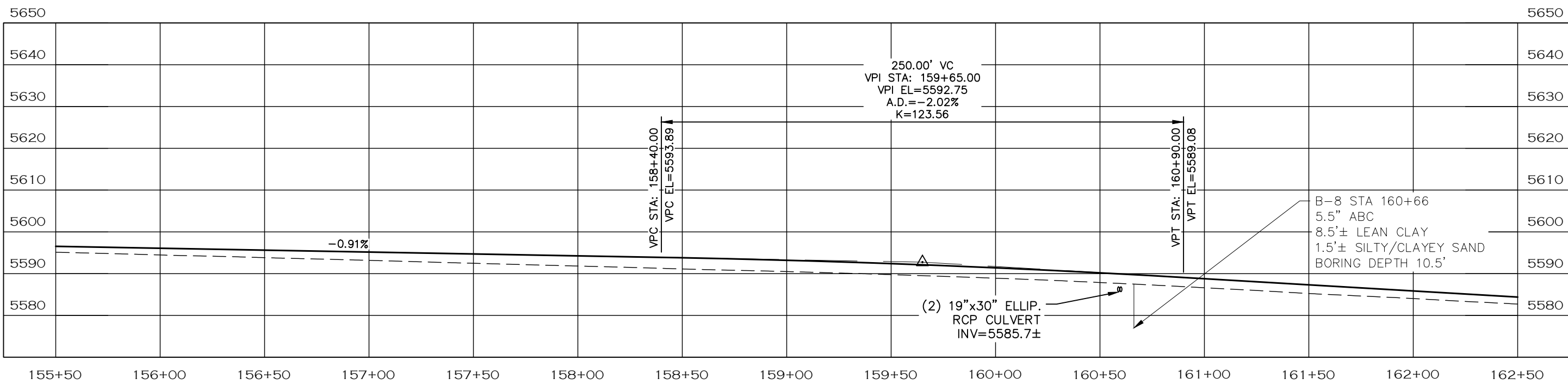
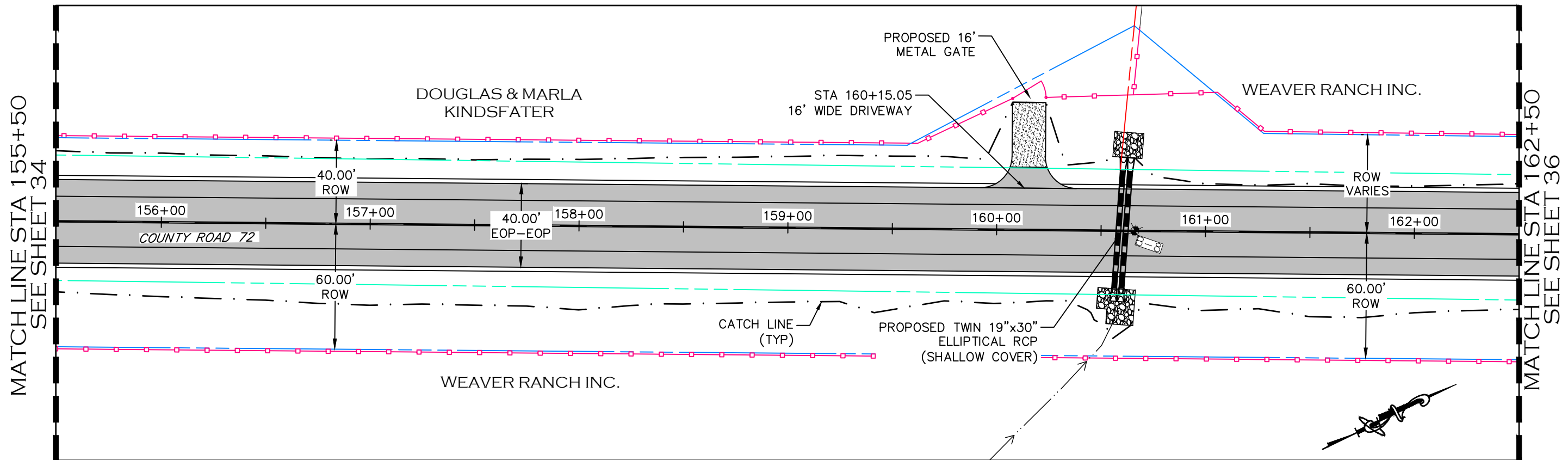

NOTE

1. ALL DRIVEWAY RADII ARE 15 FEET UNLESS OTHERWISE NOTED.
2. PROPOSED FENCE TO BE SET ON PROPOSED ROW. FENCES SHOWN 1' OFF PROPOSED ROW FOR GRAPHICAL PURPOSES.

- PROPOSED FENCE
- - - - - TEMPORARY CONSTRUCTION EASEMENT
- - - - - PROPOSED RIGHT-OF-WAY
- - - - - EXISTING RIGHT-OF-WAY
- - - - - EXISTING PROPERTY LINE

CALL UTILITY NOTIFICATION CENTER OF COLORADO
811
 CALL 2-BUSINESS DAYS IN ADVANCE BEFORE YOU DIG, GRADE, OR EXCAVATE FOR THE MARKING OF UNDERGROUND MEMBER UTILITIES.

| | | | | | | | | | | | | | | | |
|---|--|--|-----------------------|--|------------------------|-------|--|-------|--|-------|--|---|---------------|--|------------------------|
| COMPUTER INFORMATION | REVISIONS | LARIMER COUNTY ENGINEERING DEPARTMENT | AS CONSTRUCTED | PLAN & PROFILE STATION 155+50 TO 162+50 | PROJECT NO. 335 | | | | | | | | | | |
| CREATION DATE: 07/13/20 | <table border="1" style="width: 100%;"><tr><td style="width: 5%;">(R-1)</td><td style="width: 15%;"></td></tr><tr><td>(R-2)</td><td></td></tr><tr><td>(R-3)</td><td></td></tr><tr><td>(R-4)</td><td></td></tr><tr><td>(R-5)</td><td></td></tr></table> | (R-1) | | (R-2) | | (R-3) | | (R-4) | | (R-5) | | 200 WEST OAK, SUITE 3000 POST OFFICE BOX 1190 FORT COLLINS, COLORADO 80522-1190 (970)498-5700 (970)498-7986 FAX | NO REVISIONS: | PLAN & PROFILE STATION 155+50 TO 162+50 | LARIMER COUNTY ROAD 72 |
| (R-1) | | | | | | | | | | | | | | | |
| (R-2) | | | | | | | | | | | | | | | |
| (R-3) | | | | | | | | | | | | | | | |
| (R-4) | | | | | | | | | | | | | | | |
| (R-5) | | | | | | | | | | | | | | | |
| MODIFICATION DATE: 02/01/21 | | REVISED: | SHEET NO. 35 | | | | | | | | | | | | |
| FILE LOCATION: \\NETWORK\PROJECTS\2019 PROJECTS\1421-094-00 (LARIMER COUNTY ROAD 72)\DRAWINGS\ENGINEERING PLANS | | VOID: | | | | | | | | | | | | | |
| FILE NAME: 1421-094-00 P&P.DWG | | | | | | | | | | | | | | | |

MATCHLINE STA 162+50
SEE SHEET 35

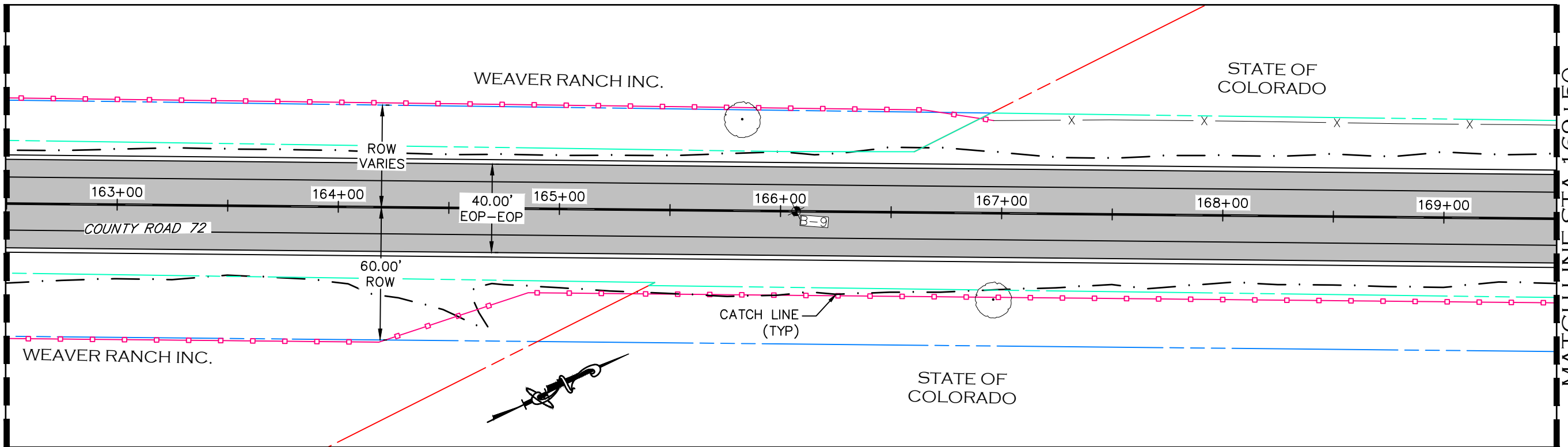

MATCHLINE STA 169+50
SEE SHEET 37

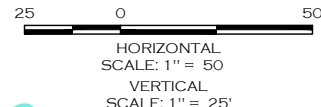
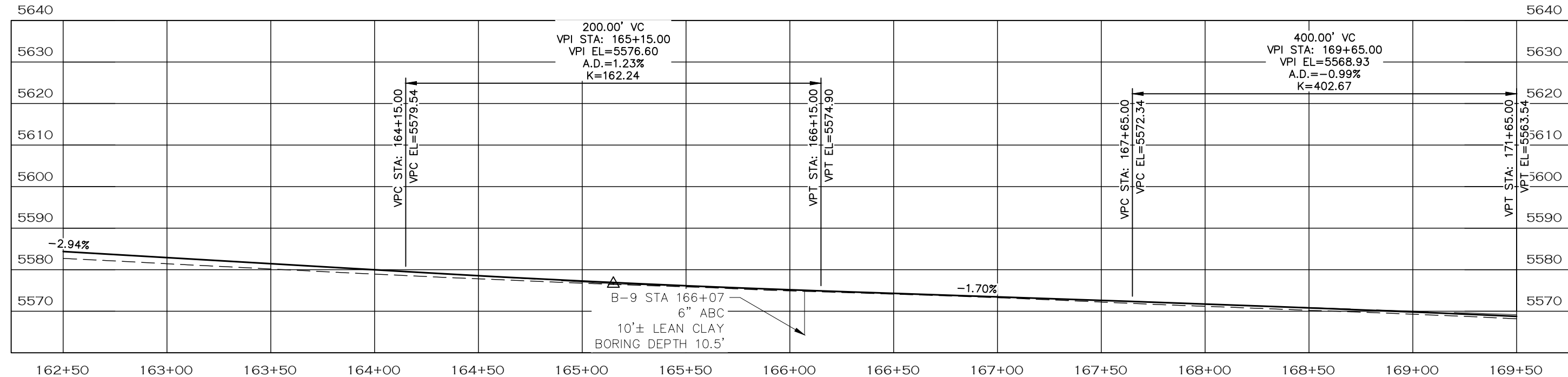

- NOTE**
- ALL DRIVEWAY RADII ARE 15 FEET UNLESS OTHERWISE NOTED.
 - PROPOSED FENCE TO BE SET ON PROPOSED ROW. FENCES SHOWN 1' OFF PROPOSED ROW FOR GRAPHICAL PURPOSES.

- PROPOSED FENCE
- TEMPORARY CONSTRUCTION EASEMENT
- PROPOSED RIGHT-OF-WAY
- EXISTING RIGHT-OF-WAY
- EXISTING PROPERTY LINE

CALL UTILITY NOTIFICATION
CENTER OF COLORADO
811
CALL 2-BUSINESS DAYS IN ADVANCE
BEFORE YOU DIG, GRADE, OR EXCAVATE
FOR THE MARKING OF UNDERGROUND
MEMBER UTILITIES.

| | | | | | | | | | |
|-----------------------------|---|------------------|--|----------|--|-----------------------|--|------------------------|------------------------|
| COMPUTER INFORMATION | | REVISIONS | | | ENGINEERING DEPARTMENT 200 WEST OAK, SUITE 3000 POST OFFICE BOX 1190 FORT COLLINS, COLORADO 80522-1190 (970)498-5700 (970)498-7986 FAX | AS CONSTRUCTED | | PROJECT NO. 335 | |
| CREATION DATE: | 07/13/20 | (R-1) | | | | NO REVISIONS: | PLAN & PROFILE STATION 162+50 TO 169+50 | | LARIMER COUNTY ROAD 72 |
| MODIFICATION DATE: | 02/01/21 | (R-2) | | REVISED: | SHEET NO. 36 | | | | |
| FILE LOCATION: | INTEREST PROJECTS\2019 PROJECTS\1421-094-00 (LARIMER COUNTY ROAD 72)\DRAWINGS\ENGINEERING PLANS | (R-3) | | VOID: | | | | | |
| FILE NAME: | 1421-094-00 P&P.DWG | (R-4) | | | | | | | |
| | | (R-5) | | | | | | | |

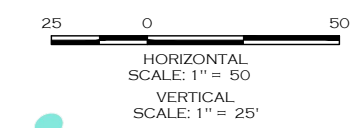
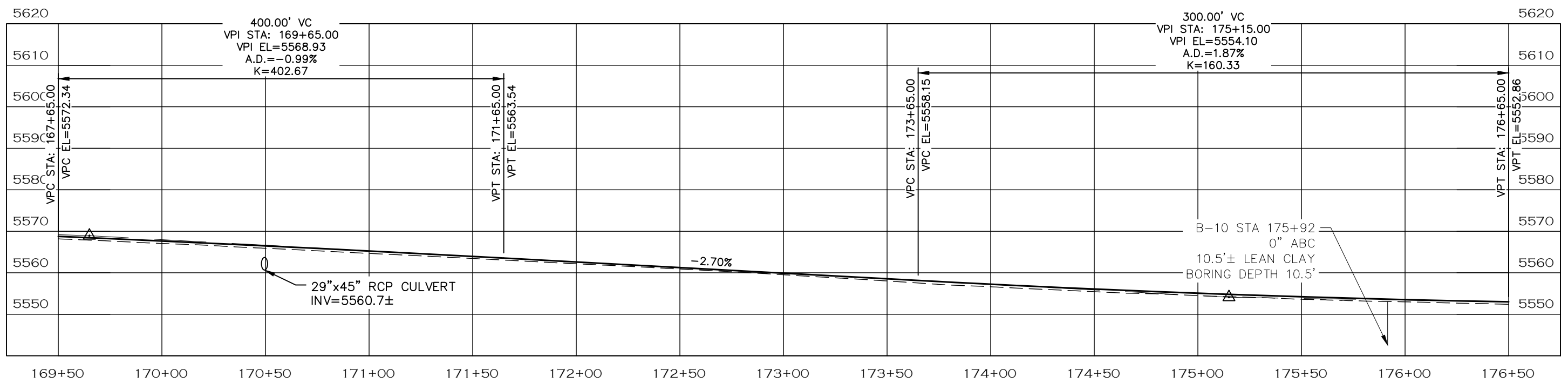
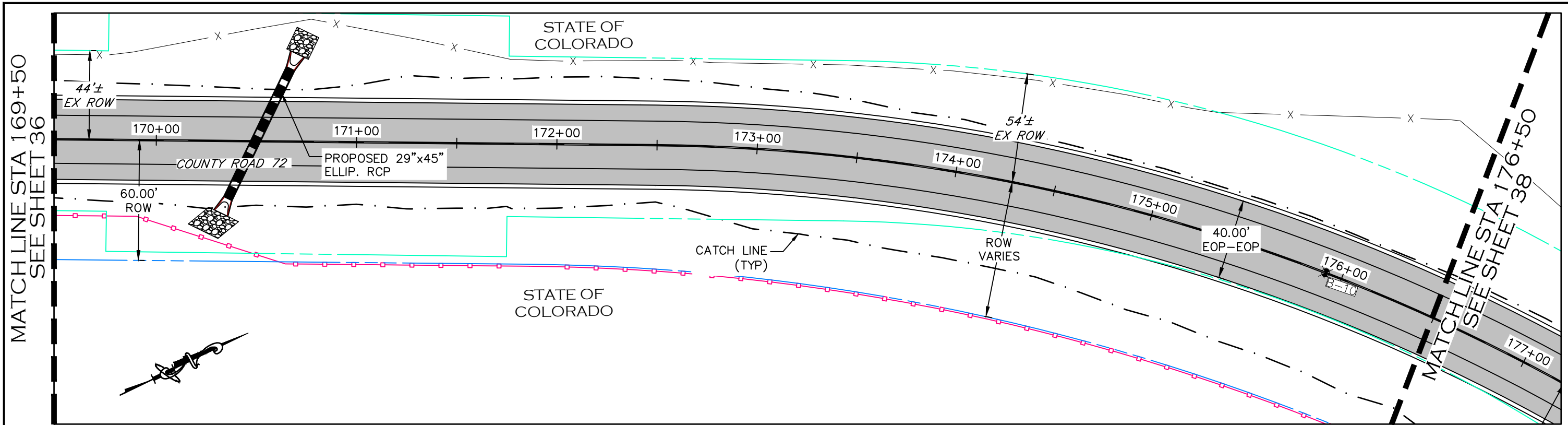

- NOTE**
1. ALL DRIVEWAY RADII ARE 15 FEET UNLESS OTHERWISE NOTED.
 2. PROPOSED FENCE TO BE SET ON PROPOSED ROW. FENCES SHOWN 1' OFF PROPOSED ROW FOR GRAPHICAL PURPOSES.

- PROPOSED FENCE
- TEMPORARY CONSTRUCTION EASEMENT
- PROPOSED RIGHT-OF-WAY
- EXISTING RIGHT-OF-WAY
- EXISTING PROPERTY LINE

CALL UTILITY NOTIFICATION
CENTER OF COLORADO
811
CALL 2-BUSINESS DAYS IN ADVANCE
BEFORE YOU DIG, GRADE, OR EXCAVATE
FOR THE MARKING OF UNDERGROUND
MEMBER UTILITIES.

| COMPUTER INFORMATION | |
|----------------------|---|
| CREATION DATE: | 07/13/20 |
| MODIFICATION DATE: | 02/01/21 |
| FILE LOCATION: | INTEREST PROJECTS\2019 PROJECTS\1421-094-00 (LARIMER COUNTY ROAD 72)\DRAWINGS\ENGINEERING PLANS |
| FILE NAME: | 1421-094-00 P&P.DWG |

| REVISIONS | |
|-----------|--|
| (R-1) | |
| (R-2) | |
| (R-3) | |
| (R-4) | |
| (R-5) | |

LARIMER COUNTY ENGINEERING DEPARTMENT
 200 WEST OAK, SUITE 3000
 POST OFFICE BOX 1190
 FORT COLLINS, COLORADO 80522-1190
 (970)498-5700
 (970)498-7986 FAX

| AS CONSTRUCTED |
|----------------|
| NO REVISIONS: |
| REVISED: |
| VOID: |

PLAN & PROFILE
STATION 169+50 TO 176+50

| |
|------------------------|
| PROJECT NO. 335 |
| LARIMER COUNTY ROAD 72 |
| SHEET NO. 37 |

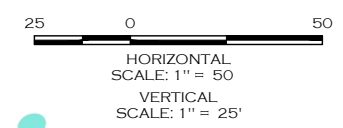
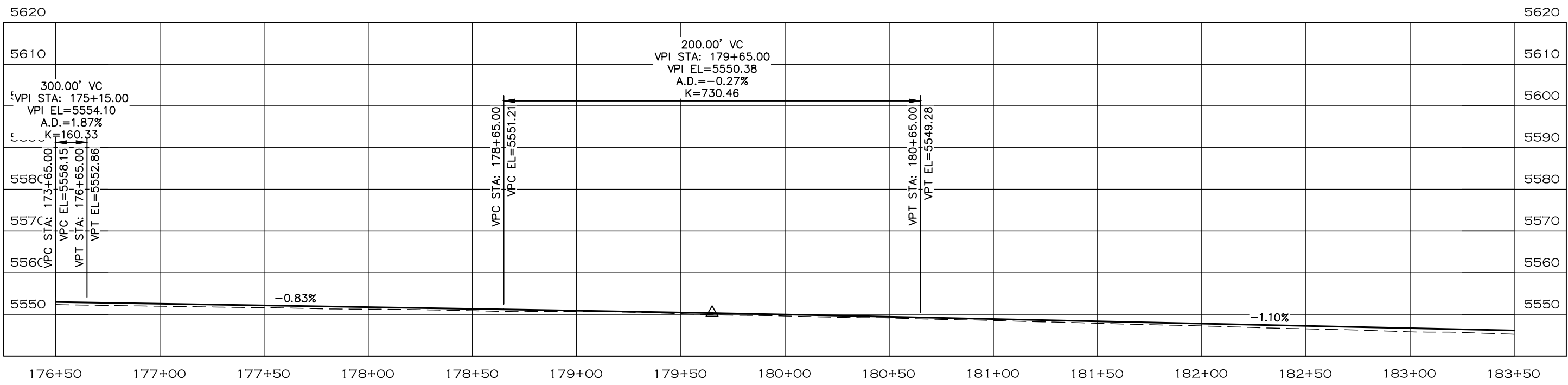
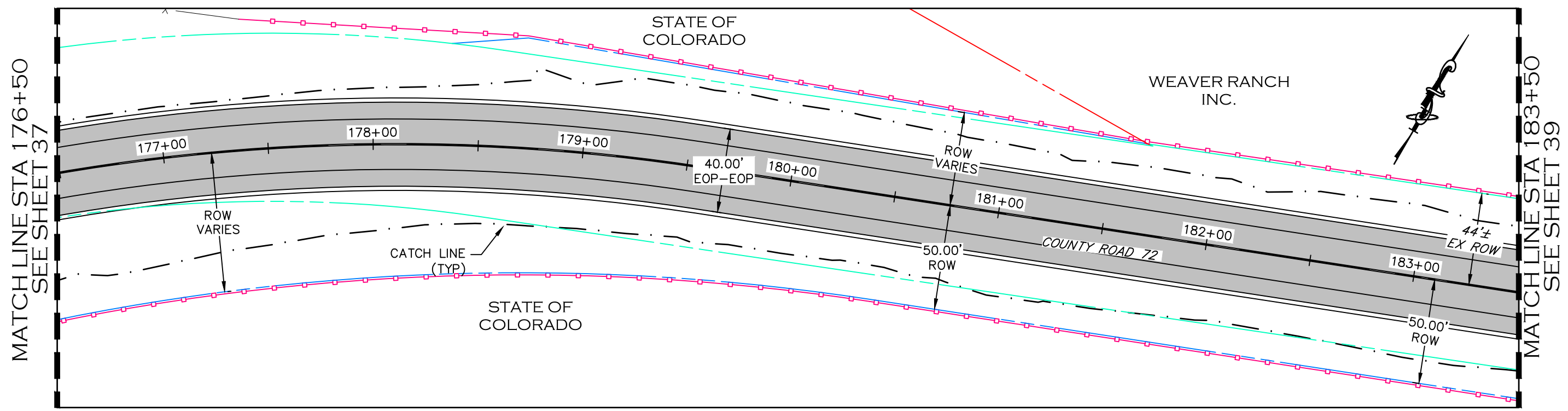

- NOTE**
1. ALL DRIVEWAY RADII ARE 15 FEET UNLESS OTHERWISE NOTED.
 2. PROPOSED FENCE TO BE SET ON PROPOSED ROW. FENCES SHOWN 1' OFF PROPOSED ROW FOR GRAPHICAL PURPOSES.

- PROPOSED FENCE
- TEMPORARY CONSTRUCTION EASEMENT
- PROPOSED RIGHT-OF-WAY
- EXISTING RIGHT-OF-WAY
- EXISTING PROPERTY LINE

CALL UTILITY NOTIFICATION
CENTER OF COLORADO
811
CALL 2-BUSINESS DAYS IN ADVANCE
BEFORE YOU DIG, GRADE, OR EXCAVATE
FOR THE MARKING OF UNDERGROUND
MEMBER UTILITIES.

| COMPUTER INFORMATION | |
|----------------------|--|
| CREATION DATE: | 07/13/20 |
| MODIFICATION DATE: | 02/01/21 |
| FILE LOCATION: | WORKING PROJECTS\2019 PROJECTS\1421-094-00 (LARIMER COUNTY ROAD 72)\DRAWINGS\ENGINEERING PLANS |
| FILE NAME: | 1421-094-00 P&P.DWG |

| REVISIONS | |
|-----------|--|
| (R-1) | |
| (R-2) | |
| (R-3) | |
| (R-4) | |
| (R-5) | |

LARIMER COUNTY ENGINEERING DEPARTMENT
 200 WEST OAK, SUITE 3000
 POST OFFICE BOX 1190
 FORT COLLINS, COLORADO 80522-1190
 (970)498-5700
 (970)498-7986 FAX

| AS CONSTRUCTED |
|----------------|
| NO REVISIONS: |
| REVISED: |
| VOID: |

PLAN & PROFILE
STATION 176+50 TO 183+50

| |
|------------------------|
| PROJECT NO. 335 |
| LARIMER COUNTY ROAD 72 |
| SHEET NO. 38 |

MATCHLINE STA 183+50
SEE SHEET 38

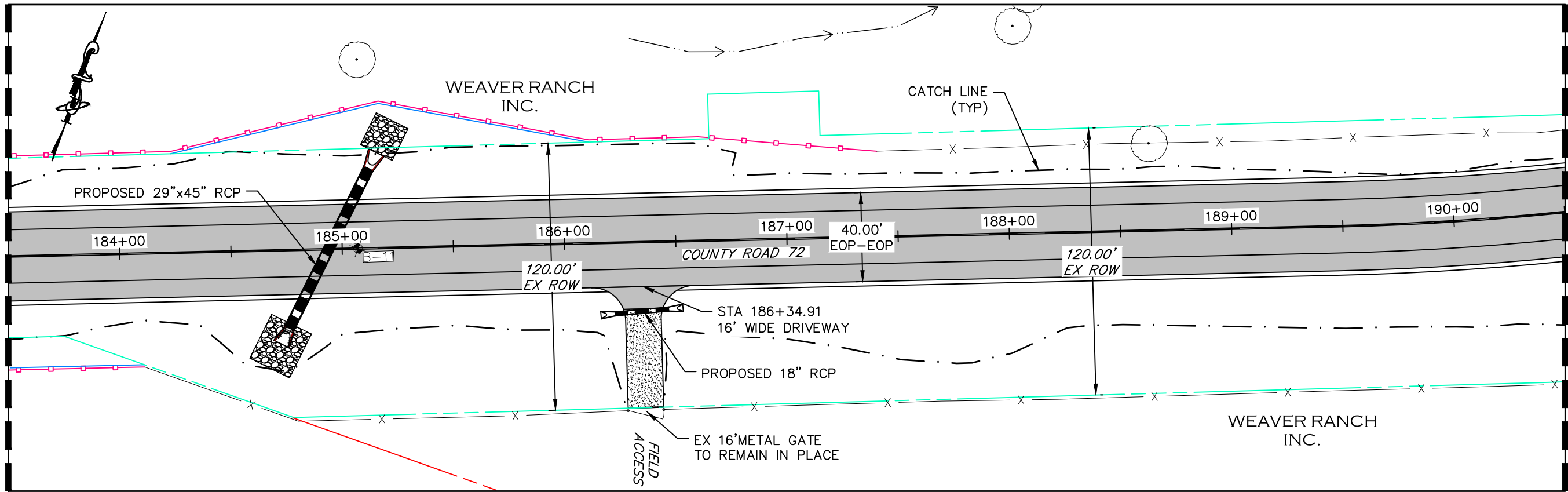

MATCHLINE STA 190+50
SEE SHEET 40

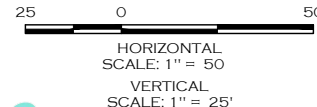
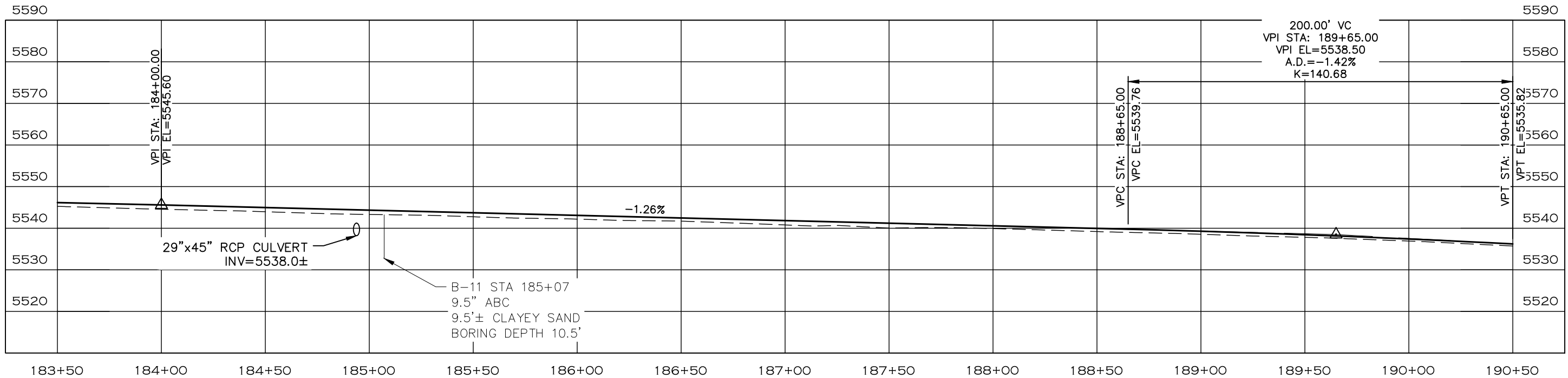

NOTE

1. ALL DRIVEWAY RADII ARE 15 FEET UNLESS OTHERWISE NOTED.
2. PROPOSED FENCE TO BE SET ON PROPOSED ROW. FENCES SHOWN 1' OFF PROPOSED ROW FOR GRAPHICAL PURPOSES.

- PROPOSED FENCE
- TEMPORARY CONSTRUCTION EASEMENT
- PROPOSED RIGHT-OF-WAY
- EXISTING RIGHT-OF-WAY
- EXISTING PROPERTY LINE

CALL UTILITY NOTIFICATION
CENTER OF COLORADO
811
CALL 2-BUSINESS DAYS IN ADVANCE
BEFORE YOU DIG, GRADE, OR EXCAVATE
FOR THE MARKING OF UNDERGROUND
MEMBER UTILITIES.

| COMPUTER INFORMATION | |
|----------------------|---|
| CREATION DATE: | 07/13/20 |
| MODIFICATION DATE: | 02/01/21 |
| FILE LOCATION: | INTEREST PROJECTS\2019 PROJECTS\1421-094-00 (LARIMER COUNTY ROAD 72)\DRAWINGS\ENGINEERING PLANS |
| FILE NAME: | 1421-094-00 P&P.DWG |

| REVISIONS | |
|-----------|--|
| (R-1) | |
| (R-2) | |
| (R-3) | |
| (R-4) | |
| (R-5) | |



ENGINEERING DEPARTMENT
200 WEST OAK, SUITE 3000
POST OFFICE BOX 1190
FORT COLLINS, COLORADO 80522-1190
(970)498-5700
(970)498-7986 FAX

| AS CONSTRUCTED |
|----------------|
| NO REVISIONS: |
| REVISED: |
| VOID: |

PLAN & PROFILE
STATION 183+50 TO 190+50

| |
|------------------------|
| PROJECT NO. 335 |
| LARIMER COUNTY ROAD 72 |
| SHEET NO. 39 |

MATCHLINE STA 190+50
SEE SHEET 39

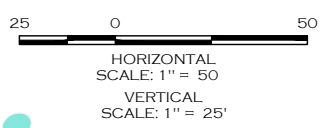
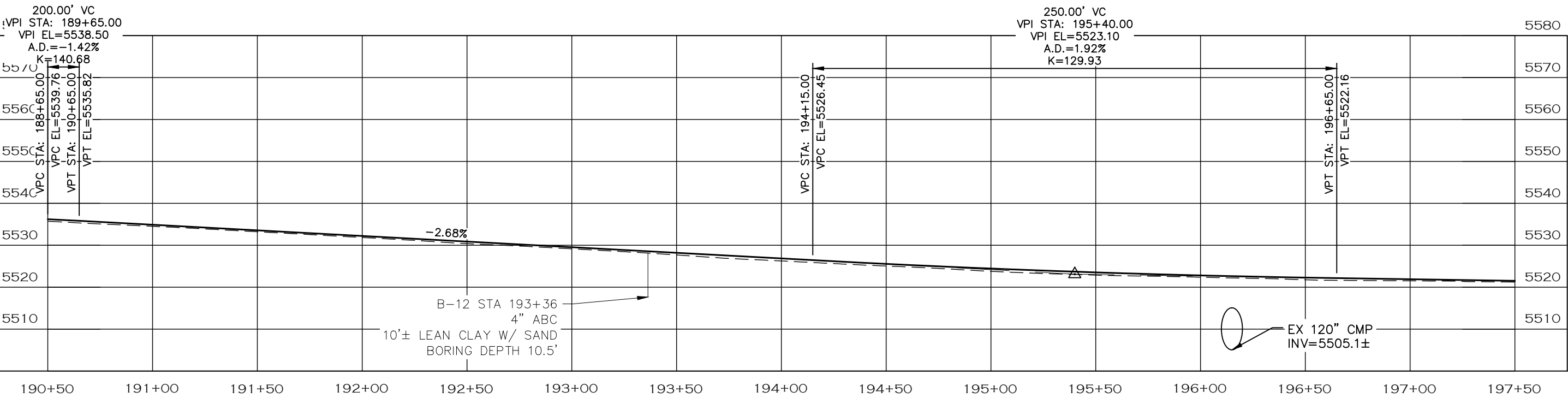
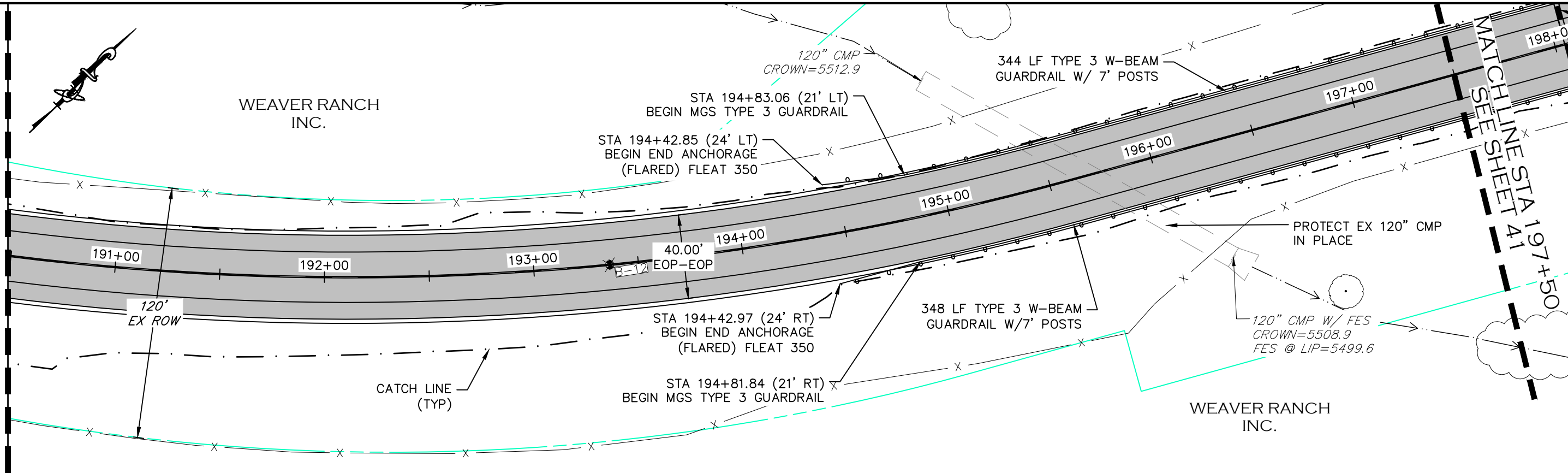

NOTE

1. ALL DRIVEWAY RADII ARE 15 FEET UNLESS OTHERWISE NOTED.
2. GUARDRAIL SHALL BE MIDWEST GUARDRAIL SYSTEM TYPE 3 W BEAM WITH GALVANIZED STEEL RAIL AND END SECTIONS. REFER TO CDOT M-606-1.
3. PROPOSED FENCE TO BE SET ON PROPOSED ROW. FENCES SHOWN 1' OFF PROPOSED ROW FOR GRAPHICAL PURPOSES.

- PROPOSED FENCE
- TEMPORARY CONSTRUCTION EASEMENT
- PROPOSED RIGHT-OF-WAY
- EXISTING RIGHT-OF-WAY
- EXISTING PROPERTY LINE

CALL UTILITY NOTIFICATION
CENTER OF COLORADO
811
CALL 2-BUSINESS DAYS IN ADVANCE
BEFORE YOU DIG, GRADE, OR EXCAVATE
FOR THE MARKING OF UNDERGROUND
MEMBER UTILITIES.

| COMPUTER INFORMATION | |
|----------------------|---|
| CREATION DATE: | 07/13/20 |
| MODIFICATION DATE: | 02/01/21 |
| FILE LOCATION: | INTEREST PROJECTS\2019 PROJECTS\1421-094-00 (LARIMER COUNTY ROAD 72)\DRAWINGS\ENGINEERING PLANS |
| FILE NAME: | 1421-094-00 P&P.DWG |

| REVISIONS | |
|-----------|--|
| (R-1) | |
| (R-2) | |
| (R-3) | |
| (R-4) | |
| (R-5) | |



ENGINEERING DEPARTMENT
200 WEST OAK, SUITE 3000
POST OFFICE BOX 1190
FORT COLLINS, COLORADO 80522-1190
(970)498-5700
(970)498-7986 FAX

| AS CONSTRUCTED |
|----------------|
| NO REVISIONS: |
| REVISED: |
| VOID: |

**PLAN & PROFILE
STATION 190+50 TO 197+50**

| |
|------------------------|
| PROJECT NO. 335 |
| LARIMER COUNTY ROAD 72 |
| SHEET NO. 40 |

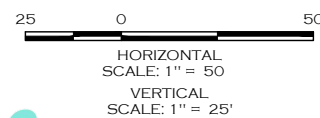
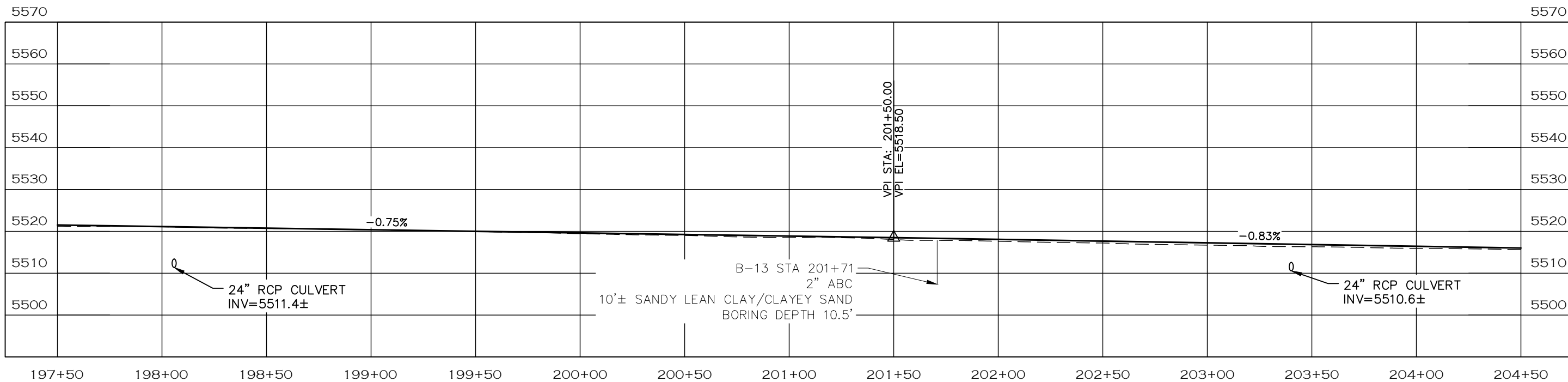
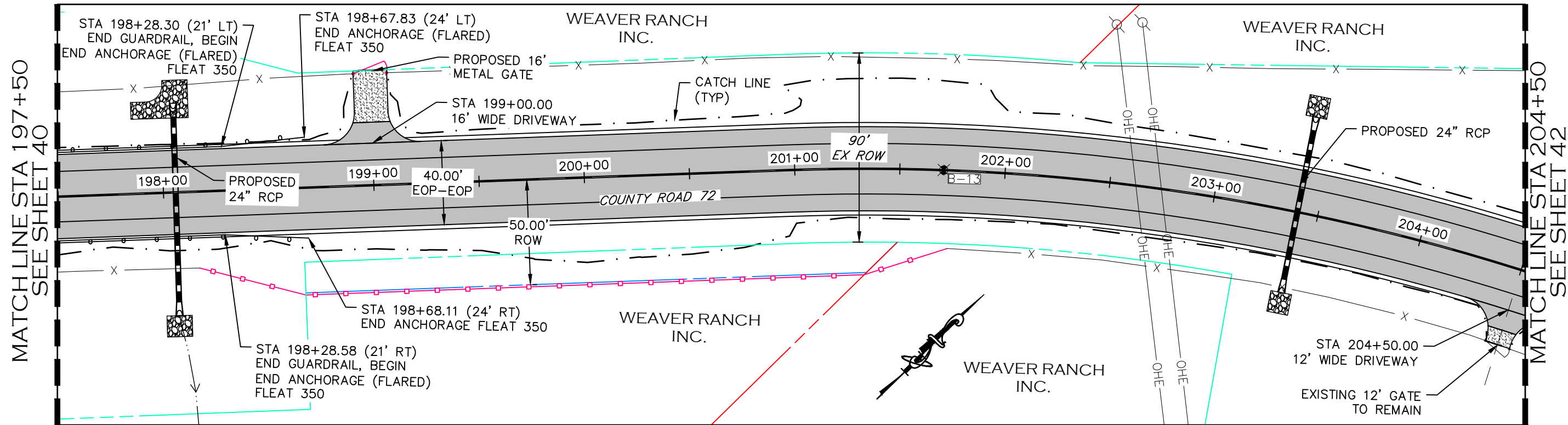

NOTE

1. ALL DRIVEWAY RADII ARE 15 FEET UNLESS OTHERWISE NOTED.
2. GUARDRAIL SHALL BE MIDWEST GUARDRAIL SYSTEM TYPE 3 W BEAM WITH GALVANIZED STEEL RAIL AND END SECTIONS. REFER TO CDOT M-606-1.
3. PROPOSED FENCE TO BE SET ON PROPOSED ROW. FENCES SHOWN 1' OFF PROPOSED ROW FOR GRAPHICAL PURPOSES.

- PROPOSED FENCE
- TEMPORARY CONSTRUCTION EASEMENT
- PROPOSED RIGHT-OF-WAY
- EXISTING RIGHT-OF-WAY
- EXISTING PROPERTY LINE

CALL UTILITY NOTIFICATION
CENTER OF COLORADO
811
CALL 2-BUSINESS DAYS IN ADVANCE
BEFORE YOU DIG, GRADE, OR EXCAVATE
FOR THE MARKING OF UNDERGROUND
MEMBER UTILITIES.

COMPUTER INFORMATION

CREATION DATE: 07/13/20
MODIFICATION DATE: 02/01/21
FILE LOCATION: I:\PROJECTS\2019 PROJECTS\1421-094-00 (LARIMER COUNTY ROAD 72)\DRAWINGS\ENGINEERING PLANS
FILE NAME: 1421-094-00 P&P.DWG

REVISIONS

| | |
|-------|--|
| (R-1) | |
| (R-2) | |
| (R-3) | |
| (R-4) | |
| (R-5) | |



ENGINEERING DEPARTMENT

200 WEST OAK, SUITE 3000
POST OFFICE BOX 1190
FORT COLLINS, COLORADO 80522-1190
(970)498-5700
(970)498-7986 FAX

AS CONSTRUCTED

NO REVISIONS:
REVISED:
VOID:

**PLAN & PROFILE
STATION 197+50 TO 204+50**

PROJECT NO. 335

LARIMER COUNTY ROAD 72

SHEET NO. 41

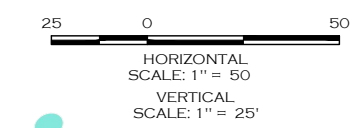
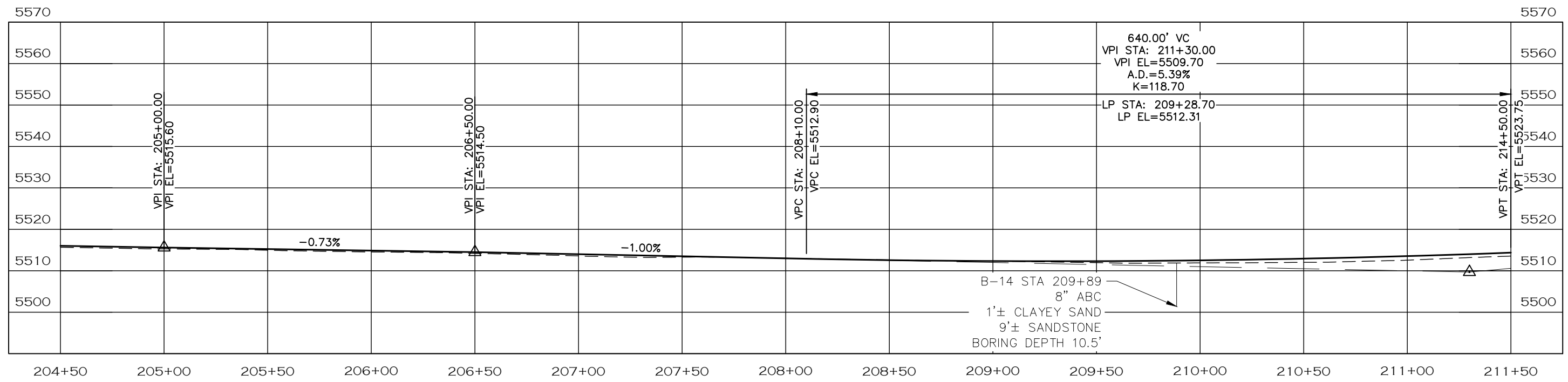
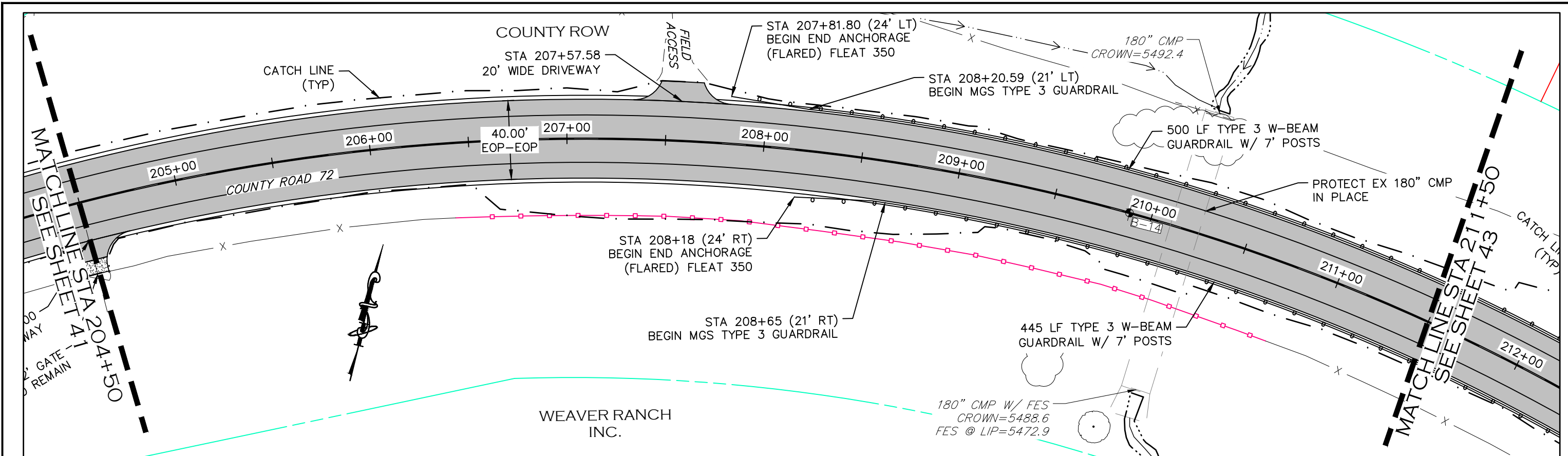

NOTE

1. ALL DRIVEWAY RADII ARE 15 FEET UNLESS OTHERWISE NOTED.
2. GUARDRAIL SHALL BE MIDWEST GUARDRAIL SYSTEM TYPE 3 W BEAM WITH GALVANIZED STEEL RAIL AND END SECTIONS. REFER TO CDOT M-606-1.
3. PROPOSED FENCE TO BE SET ON PROPOSED ROW. FENCES SHOWN 1' OFF PROPOSED ROW FOR GRAPHICAL PURPOSES.

- PROPOSED FENCE
- TEMPORARY CONSTRUCTION EASEMENT
- PROPOSED RIGHT-OF-WAY
- EXISTING RIGHT-OF-WAY
- EXISTING PROPERTY LINE

CALL UTILITY NOTIFICATION
CENTER OF COLORADO
811
CALL 2-BUSINESS DAYS IN ADVANCE
BEFORE YOU DIG, GRADE, OR EXCAVATE
FOR THE MARKING OF UNDERGROUND
MEMBER UTILITIES.

| COMPUTER INFORMATION | |
|----------------------|--|
| CREATION DATE: | 07/13/20 |
| MODIFICATION DATE: | 02/01/21 |
| FILE LOCATION: | WORKING PROJECTS\2019 PROJECTS\1421-094-00 LARIMER COUNTY ROAD 72\DRAWINGS\ENGINEERING PLANS |
| FILE NAME: | 1421-094-00 P&P.DWG |

| REVISIONS | |
|-----------|--|
| (R-1) | |
| (R-2) | |
| (R-3) | |
| (R-4) | |
| (R-5) | |



ENGINEERING DEPARTMENT
200 WEST OAK, SUITE 3000
POST OFFICE BOX 1190
FORT COLLINS, COLORADO 80522-1190
(970)498-5700
(970)498-7986 FAX

| AS CONSTRUCTED |
|----------------|
| NO REVISIONS: |
| REVISED: |
| VOID: |

PLAN & PROFILE
STATION 204+50 TO 211+50

| |
|------------------------|
| PROJECT NO. 335 |
| LARIMER COUNTY ROAD 72 |
| SHEET NO. 42 |

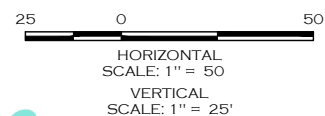
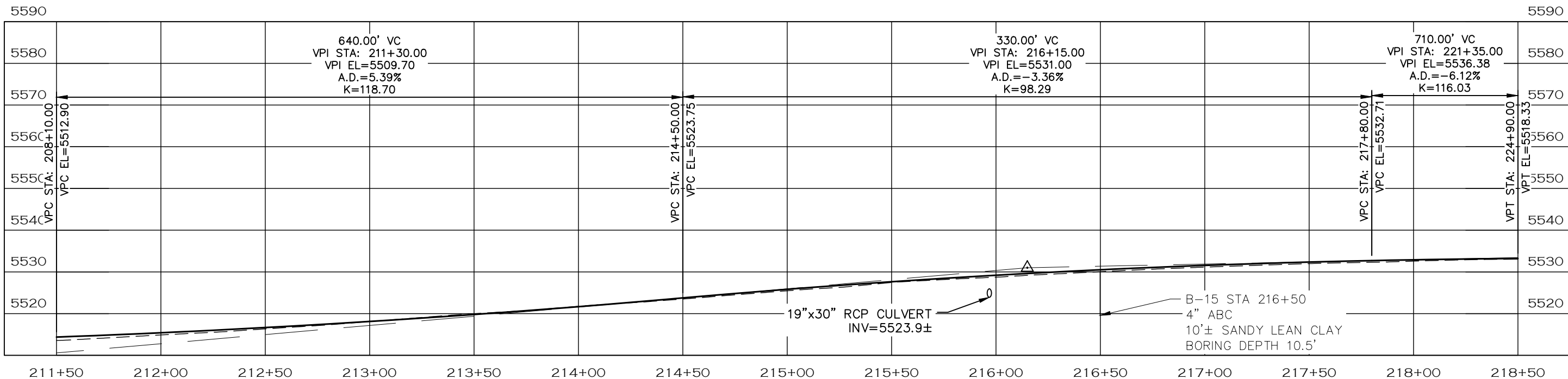
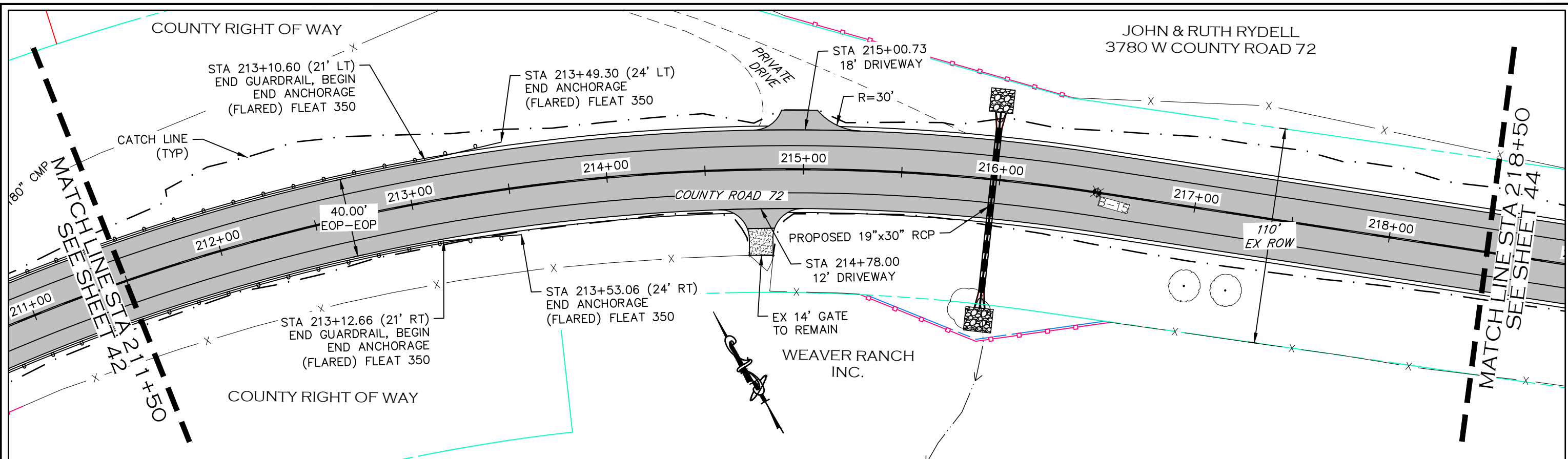

NOTE

1. ALL DRIVEWAY RADII ARE 15 FEET UNLESS OTHERWISE NOTED.
2. GUARDRAIL SHALL BE MIDWEST GUARDRAIL SYSTEM TYPE 3 W BEAM WITH GALVANIZED STEEL RAIL AND END SECTIONS. REFER TO CDOT M-606-1.
3. PROPOSED FENCE TO BE SET ON PROPOSED ROW. FENCES SHOWN 1' OFF PROPOSED ROW FOR GRAPHICAL PURPOSES.

- PROPOSED FENCE
- TEMPORARY CONSTRUCTION EASEMENT
- PROPOSED RIGHT-OF-WAY
- EXISTING RIGHT-OF-WAY
- EXISTING PROPERTY LINE

CALL UTILITY NOTIFICATION
CENTER OF COLORADO
811
CALL 2-BUSINESS DAYS IN ADVANCE
BEFORE YOU DIG, GRADE, OR EXCAVATE
FOR THE MARKING OF UNDERGROUND
MEMBER UTILITIES.

| COMPUTER INFORMATION | |
|----------------------|---|
| CREATION DATE: | 07/13/20 |
| MODIFICATION DATE: | 02/01/21 |
| FILE LOCATION: | INTERNET PROJECTS\2019 PROJECTS\1421-094-00 (LARIMER COUNTY ROAD 72)\DRAWINGS\ENGINEERING PLANS |
| FILE NAME: | 1421-094-00 P&P.DWG |

| REVISIONS | |
|-----------|--|
| (R-1) | |
| (R-2) | |
| (R-3) | |
| (R-4) | |
| (R-5) | |



ENGINEERING DEPARTMENT
200 WEST OAK, SUITE 3000
POST OFFICE BOX 1190
FORT COLLINS, COLORADO 80522-1190
(970)498-5700
(970)498-7986 FAX

| AS CONSTRUCTED |
|----------------|
| NO REVISIONS: |
| REVISED: |
| VOID: |

**PLAN & PROFILE
STATION 211+50 TO 218+50**

| |
|------------------------|
| PROJECT NO. 335 |
| LARIMER COUNTY ROAD 72 |
| SHEET NO. 43 |

MATCHLINE STA 218+50
SEE SHEET 43

MATCHLINE STA 225+50
SEE SHEET 45

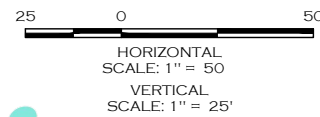
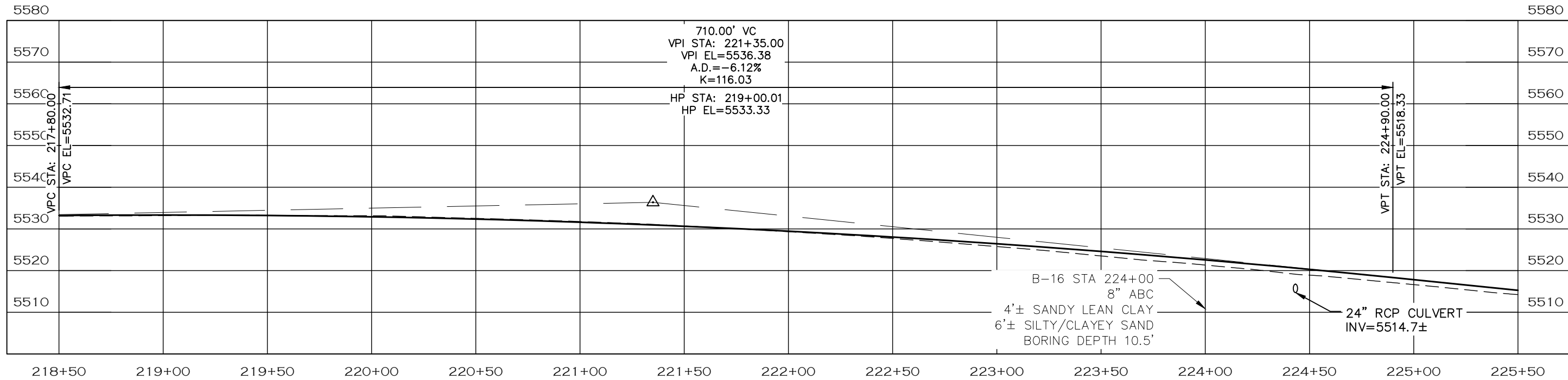
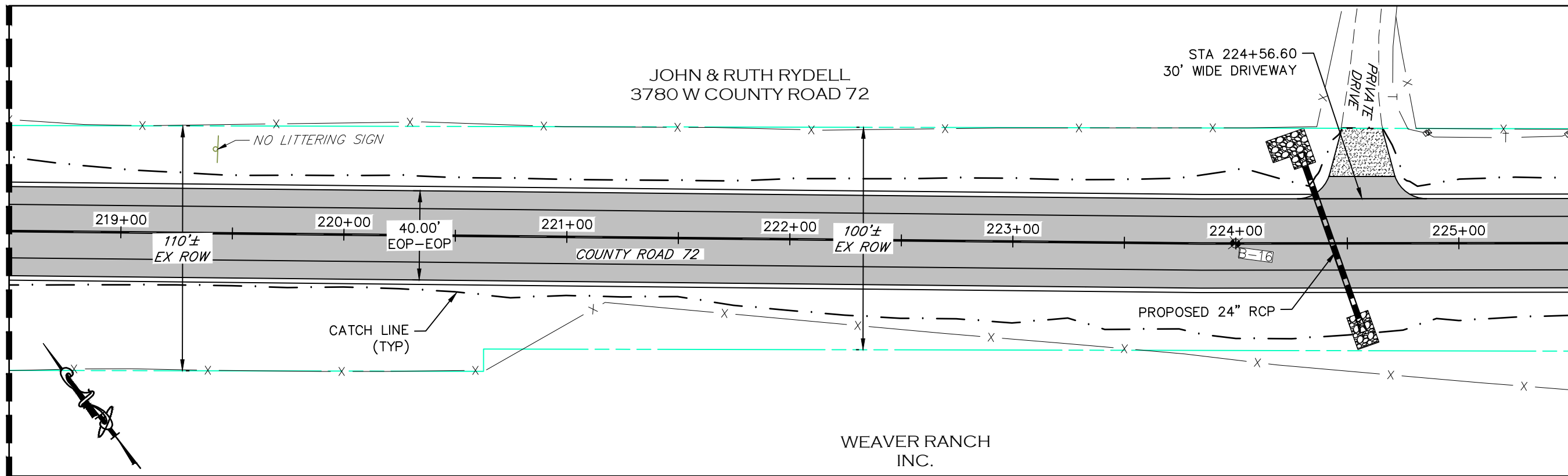

NOTE

1. ALL DRIVEWAY RADII ARE 15 FEET UNLESS OTHERWISE NOTED.
2. PROPOSED FENCE TO BE SET ON PROPOSED ROW. FENCES SHOWN 1' OFF PROPOSED ROW FOR GRAPHICAL PURPOSES.

- PROPOSED FENCE
- TEMPORARY CONSTRUCTION EASEMENT
- PROPOSED RIGHT-OF-WAY
- EXISTING RIGHT-OF-WAY
- EXISTING PROPERTY LINE

CALL UTILITY NOTIFICATION
CENTER OF COLORADO
811
CALL 2-BUSINESS DAYS IN ADVANCE
BEFORE YOU DIG, GRADE, OR EXCAVATE
FOR THE MARKING OF UNDERGROUND
MEMBER UTILITIES.

COMPUTER INFORMATION

CREATION DATE: 07/13/20
MODIFICATION DATE: 02/01/21
FILE LOCATION: I:\PROJECTS\2019 PROJECTS\1421-094-00 (LARIMER COUNTY ROAD 72)\DRAWINGS\ENGINEERING PLANS
FILE NAME: 1421-094-00 P&P.DWG

REVISIONS

| | |
|-------|--|
| (R-1) | |
| (R-2) | |
| (R-3) | |
| (R-4) | |
| (R-5) | |



ENGINEERING DEPARTMENT

200 WEST OAK, SUITE 3000
POST OFFICE BOX 1190
FORT COLLINS, COLORADO 80522-1190
(970)498-5700
(970)498-7986 FAX

AS CONSTRUCTED

NO REVISIONS:
REVISED:
VOID:

**PLAN & PROFILE
STATION 218+50 TO 225+50**

PROJECT NO. 335

LARIMER COUNTY ROAD 72

SHEET NO. 44

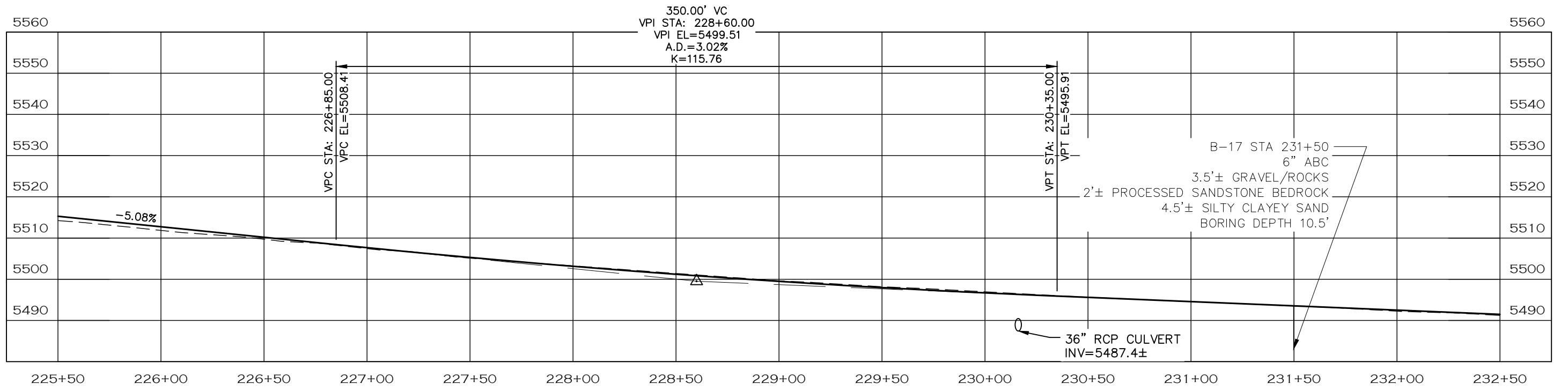
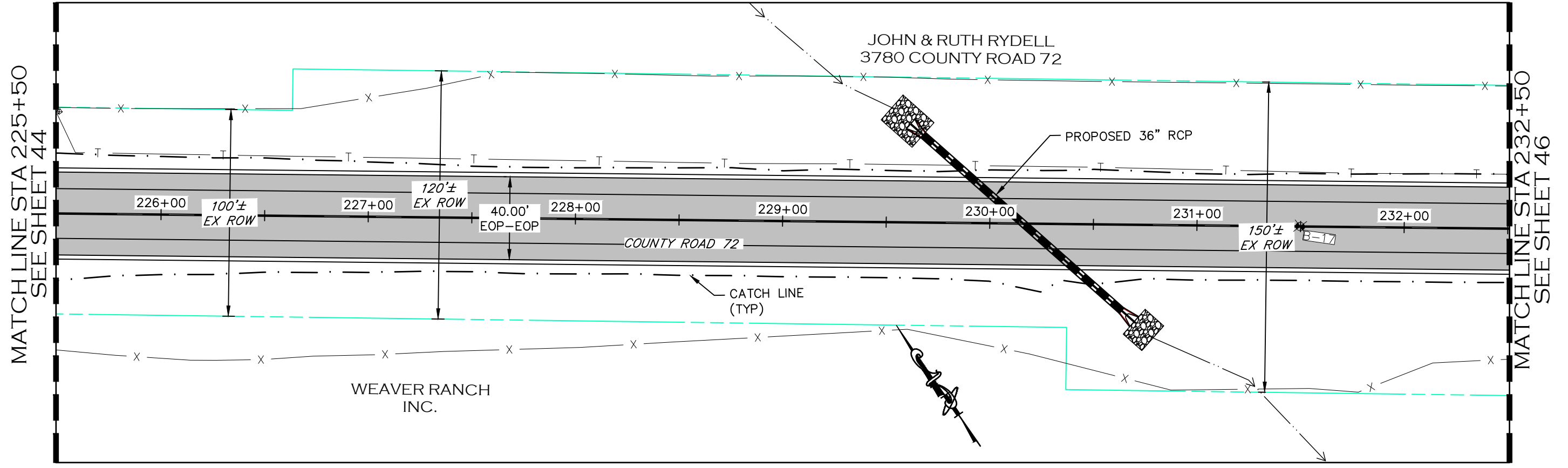

25 0 50
 HORIZONTAL SCALE: 1" = 50
 VERTICAL SCALE: 1" = 25'

- NOTE**
1. ALL DRIVEWAY RADII ARE 15 FEET UNLESS OTHERWISE NOTED.
 2. PROPOSED FENCE TO BE SET ON PROPOSED ROW. FENCES SHOWN 1' OFF PROPOSED ROW FOR GRAPHICAL PURPOSES.

- PROPOSED FENCE
- TEMPORARY CONSTRUCTION EASEMENT
- PROPOSED RIGHT-OF-WAY
- EXISTING RIGHT-OF-WAY
- EXISTING PROPERTY LINE

CALL UTILITY NOTIFICATION CENTER OF COLORADO
 811
 CALL 2-BUSINESS DAYS IN ADVANCE BEFORE YOU DIG, GRADE, OR EXCAVATE FOR THE MARKING OF UNDERGROUND MEMBER UTILITIES.

| | | | | | | | | | | |
|-----------------------------|---|------------------------------|--|--|--|-----------------------|--|--|-------------------------------|--|
| COMPUTER INFORMATION | | REVISIONS | | | ENGINEERING DEPARTMENT 200 WEST OAK, SUITE 3000 POST OFFICE BOX 1190 FORT COLLINS, COLORADO 80522-1190 (970)498-5700 (970)498-7986 FAX | AS CONSTRUCTED | | PLAN & PROFILE STATION 225+50 TO 232+50 | PROJECT NO. 335 | |
| CREATION DATE: | 07/13/20 | <input type="checkbox"/> R-1 | | | | NO REVISIONS: | | | LARIMER COUNTY ROAD 72 | |
| MODIFICATION DATE: | 02/01/21 | <input type="checkbox"/> R-2 | | | | REVISED: | | | | |
| FILE LOCATION: | INTEREST PROJECTS\2019 PROJECTS\1421-094-00 (LARIMER COUNTY ROAD 72)\DRAWINGS\ENGINEERING PLANS | <input type="checkbox"/> R-3 | | | | VOID: | | | | |
| FILE NAME: | 1421-094-00 P&P.DWG | <input type="checkbox"/> R-4 | | | | | | | | |
| | | <input type="checkbox"/> R-5 | | | | | | | | |

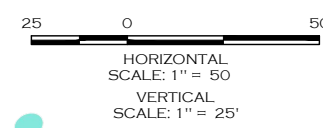
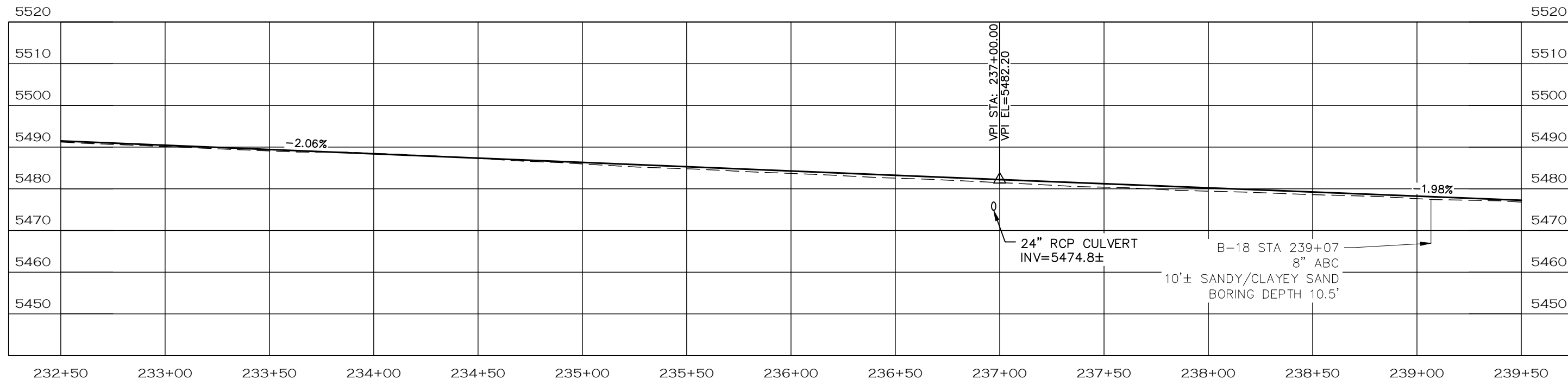
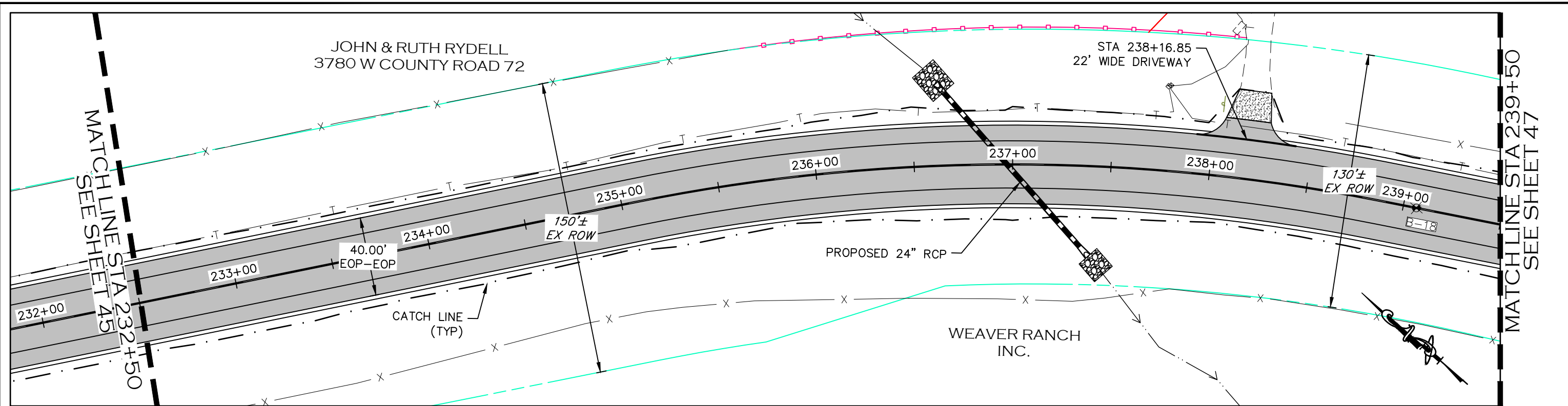

- NOTE**
1. ALL DRIVEWAY RADII ARE 15 FEET UNLESS OTHERWISE NOTED.
 2. PROPOSED FENCE TO BE SET ON PROPOSED ROW. FENCES SHOWN 1' OFF PROPOSED ROW FOR GRAPHICAL PURPOSES.

- PROPOSED FENCE
- TEMPORARY CONSTRUCTION EASEMENT
- PROPOSED RIGHT-OF-WAY
- EXISTING RIGHT-OF-WAY
- EXISTING PROPERTY LINE

CALL UTILITY NOTIFICATION
CENTER OF COLORADO
811
CALL 2-BUSINESS DAYS IN ADVANCE
BEFORE YOU DIG, GRADE, OR EXCAVATE
FOR THE MARKING OF UNDERGROUND
MEMBER UTILITIES.

| | | | | | | | | | | | | | | | |
|--|--|----------|-----------------------|--|---|-------|--|-------|--|-------|--|---|---------------|---|---------------------|
| COMPUTER INFORMATION | REVISIONS | | AS CONSTRUCTED | PLAN & PROFILE STATION 232+50 TO 239+50 | PROJECT NO. 335 LARIMER COUNTY ROAD 72 | | | | | | | | | | |
| CREATION DATE: 07/13/20 | <table border="1" style="width: 100%;"><tr><td style="width: 50px;">(R-1)</td><td></td></tr><tr><td>(R-2)</td><td></td></tr><tr><td>(R-3)</td><td></td></tr><tr><td>(R-4)</td><td></td></tr><tr><td>(R-5)</td><td></td></tr></table> | (R-1) | | (R-2) | | (R-3) | | (R-4) | | (R-5) | | LARIMER COUNTY ENGINEERING DEPARTMENT 200 WEST OAK, SUITE 3000 POST OFFICE BOX 1190 FORT COLLINS, COLORADO 80522-1190 (970)498-5700 (970)498-7986 FAX | NO REVISIONS: | PROJECT NO. 335 LARIMER COUNTY ROAD 72 | SHEET NO. 46 |
| (R-1) | | | | | | | | | | | | | | | |
| (R-2) | | | | | | | | | | | | | | | |
| (R-3) | | | | | | | | | | | | | | | |
| (R-4) | | | | | | | | | | | | | | | |
| (R-5) | | | | | | | | | | | | | | | |
| MODIFICATION DATE: 02/01/21 | | REVISED: | | | | | | | | | | | | | |
| FILE LOCATION: I:\PROJECTS\2019 PROJECTS\1421-094-00 (LARIMER COUNTY ROAD 72)\DRAWINGS\ENGINEERING PLANS | | VOID: | | | | | | | | | | | | | |
| FILE NAME: 1421-094-00 P&P.DWG | | | | | | | | | | | | | | | |

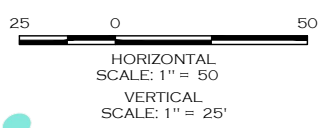
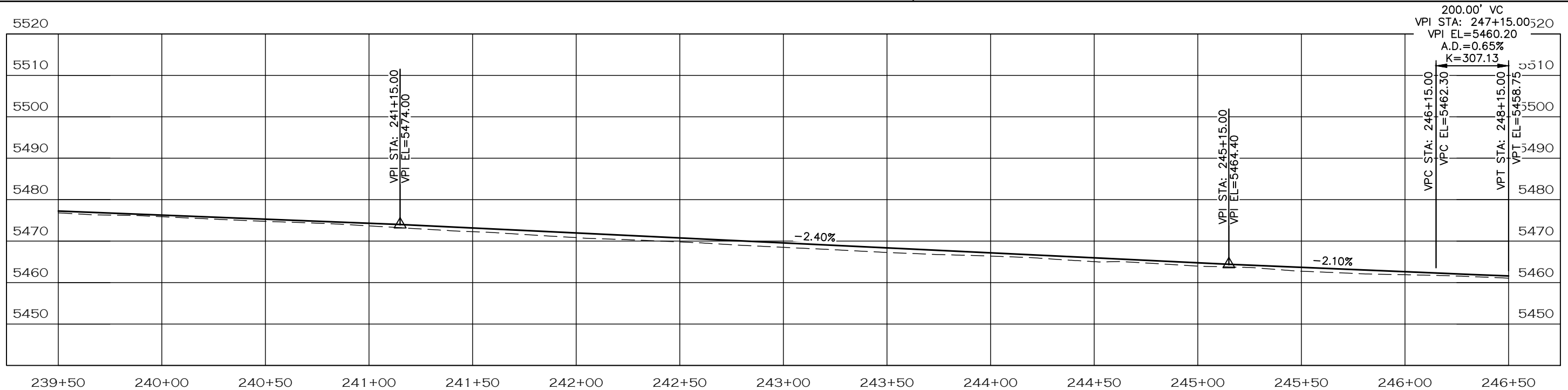
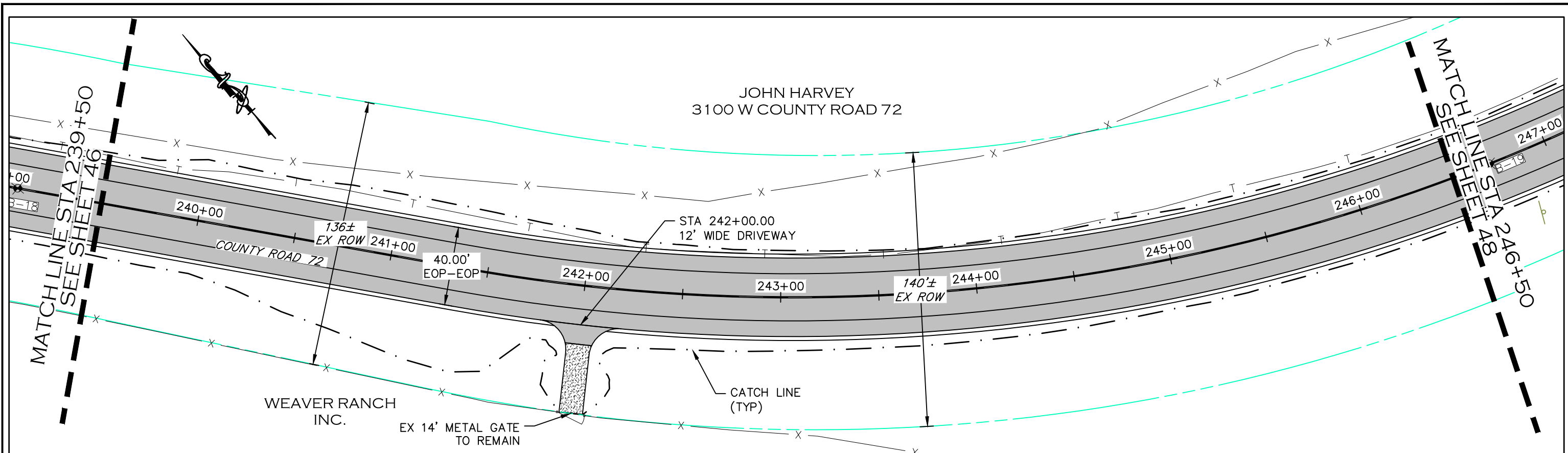

- NOTE**
- ALL DRIVEWAY RADII ARE 15 FEET UNLESS OTHERWISE NOTED.
 - PROPOSED FENCE TO BE SET ON PROPOSED ROW. FENCES SHOWN 1' OFF PROPOSED ROW FOR GRAPHICAL PURPOSES.

- PROPOSED FENCE
- TEMPORARY CONSTRUCTION EASEMENT
- PROPOSED RIGHT-OF-WAY
- EXISTING RIGHT-OF-WAY
- EXISTING PROPERTY LINE

CALL UTILITY NOTIFICATION CENTER OF COLORADO
811
 CALL 2-BUSINESS DAYS IN ADVANCE BEFORE YOU DIG, GRADE, OR EXCAVATE FOR THE MARKING OF UNDERGROUND MEMBER UTILITIES.

| COMPUTER INFORMATION | |
|----------------------|---|
| CREATION DATE: | 07/13/20 |
| MODIFICATION DATE: | 02/01/21 |
| FILE LOCATION: | WERNET PROJECTS\2019 PROJECTS\1421-094-00 (LARIMER COUNTY ROAD 72)\DRAWINGS\ENGINEERING PLANS |
| FILE NAME: | 1421-094-00 P&P.DWG |

| REVISIONS | |
|-----------|--|
| (R-1) | |
| (R-2) | |
| (R-3) | |
| (R-4) | |
| (R-5) | |

LARIMER COUNTY ENGINEERING DEPARTMENT
 200 WEST OAK, SUITE 3000
 POST OFFICE BOX 1190
 FORT COLLINS, COLORADO 80522-1190
 (970)498-5700
 (970)498-7986 FAX

| AS CONSTRUCTED |
|----------------|
| NO REVISIONS: |
| REVISED: |
| VOID: |

PLAN & PROFILE
STATION 239+50 TO 246+50

| |
|------------------------|
| PROJECT NO. 335 |
| LARIMER COUNTY ROAD 72 |
| SHEET NO. 47 |

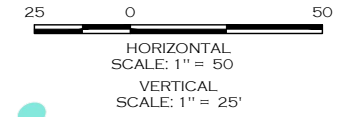
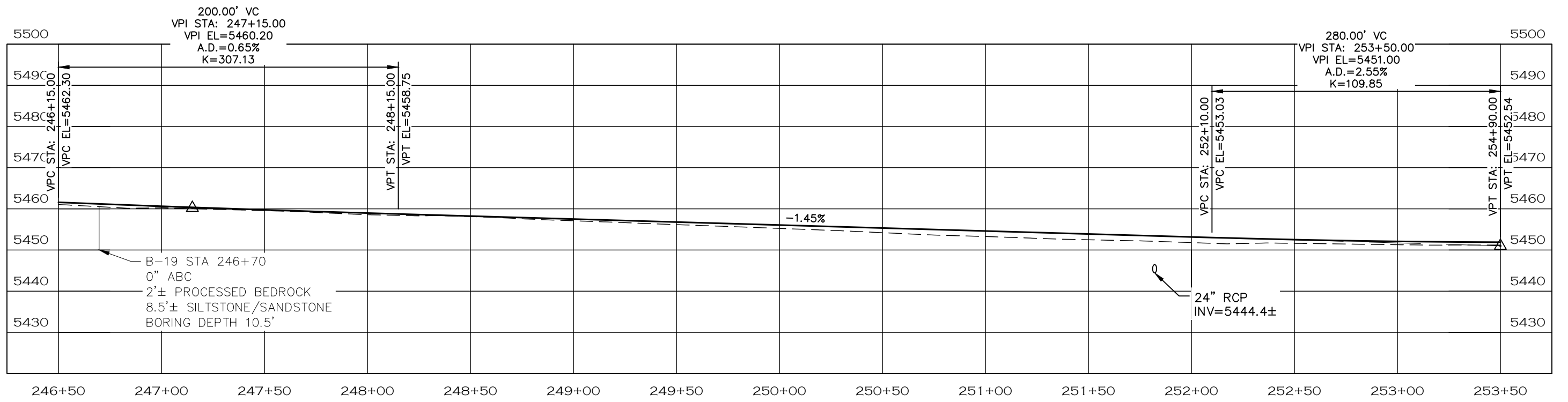
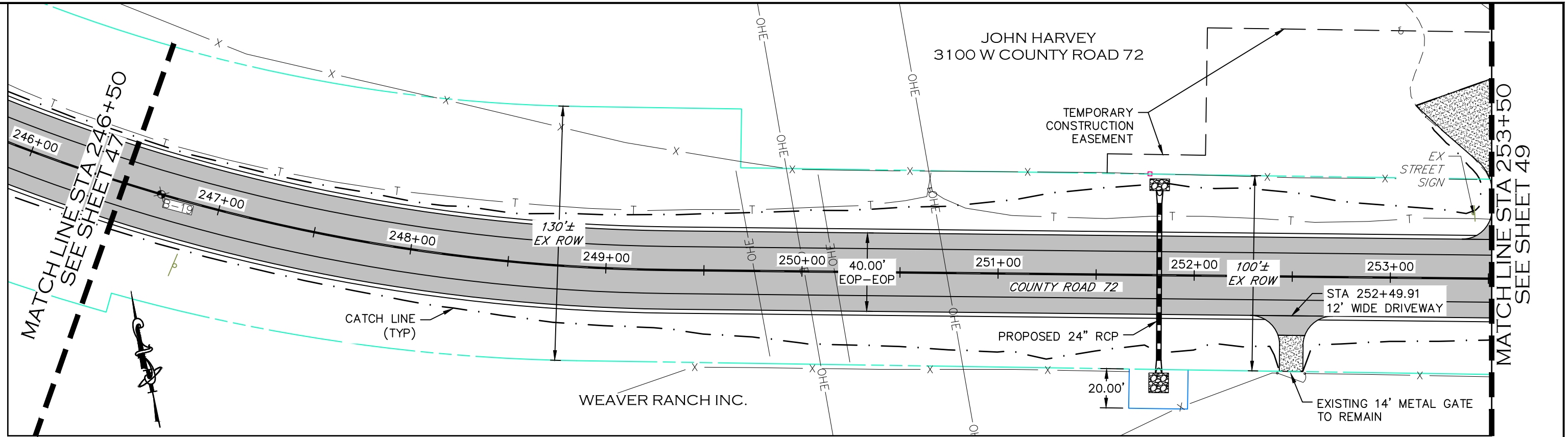

- NOTE**
1. ALL DRIVEWAY RADII ARE 15 FEET UNLESS OTHERWISE NOTED.
 2. PROPOSED FENCE TO BE SET ON PROPOSED ROW. FENCES SHOWN 1' OFF PROPOSED ROW FOR GRAPHICAL PURPOSES.

- PROPOSED FENCE
- TEMPORARY CONSTRUCTION EASEMENT
- PROPOSED RIGHT-OF-WAY
- EXISTING RIGHT-OF-WAY
- EXISTING PROPERTY LINE

CALL UTILITY NOTIFICATION
CENTER OF COLORADO
811
CALL 2-BUSINESS DAYS IN ADVANCE
BEFORE YOU DIG, GRADE, OR EXCAVATE
FOR THE MARKING OF UNDERGROUND
MEMBER UTILITIES.

| COMPUTER INFORMATION | |
|----------------------|---|
| CREATION DATE: | 07/13/20 |
| MODIFICATION DATE: | 02/01/21 |
| FILE LOCATION: | INTERNET PROJECTS\2019 PROJECTS\1421-094-00 (LARIMER COUNTY ROAD 72)\DRAWINGS\ENGINEERING PLANS |
| FILE NAME: | 1421-094-00 P&P.DWG |

| REVISIONS | |
|-----------|--|
| (R-1) | |
| (R-2) | |
| (R-3) | |
| (R-4) | |
| (R-5) | |



ENGINEERING DEPARTMENT
200 WEST OAK, SUITE 3000
POST OFFICE BOX 1190
FORT COLLINS, COLORADO 80522-1190
(970)498-5700
(970)498-7986 FAX

| AS CONSTRUCTED |
|----------------|
| NO REVISIONS: |
| REVISED: |
| VOID: |

PLAN & PROFILE
STATION 246+50 TO 253+50

| |
|------------------------|
| PROJECT NO. 335 |
| LARIMER COUNTY ROAD 72 |
| SHEET NO. 48 |

MATCHLINE STA 253+50
SEE SHEET 48

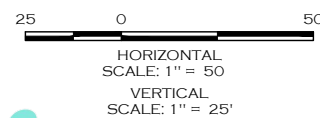
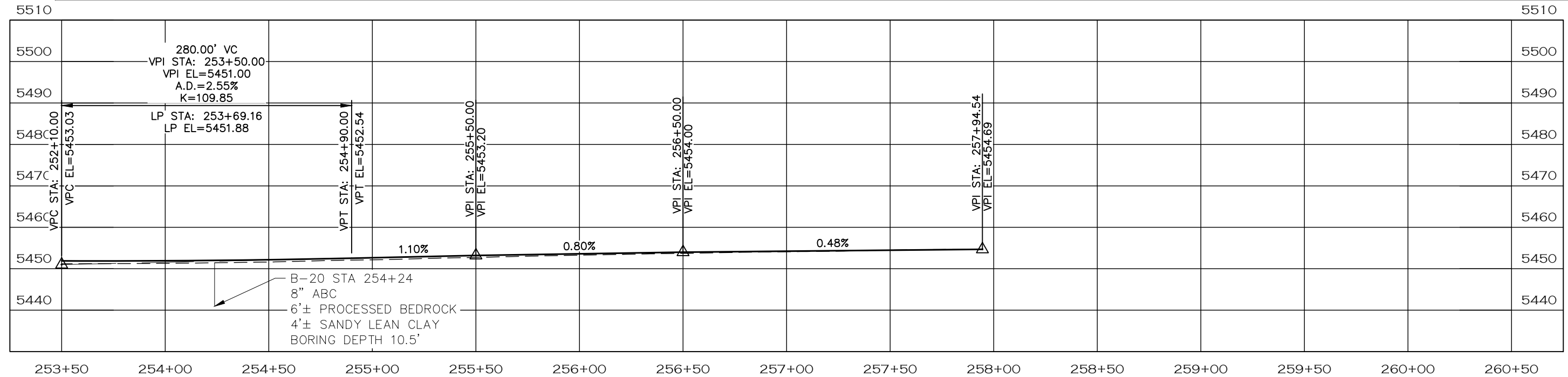
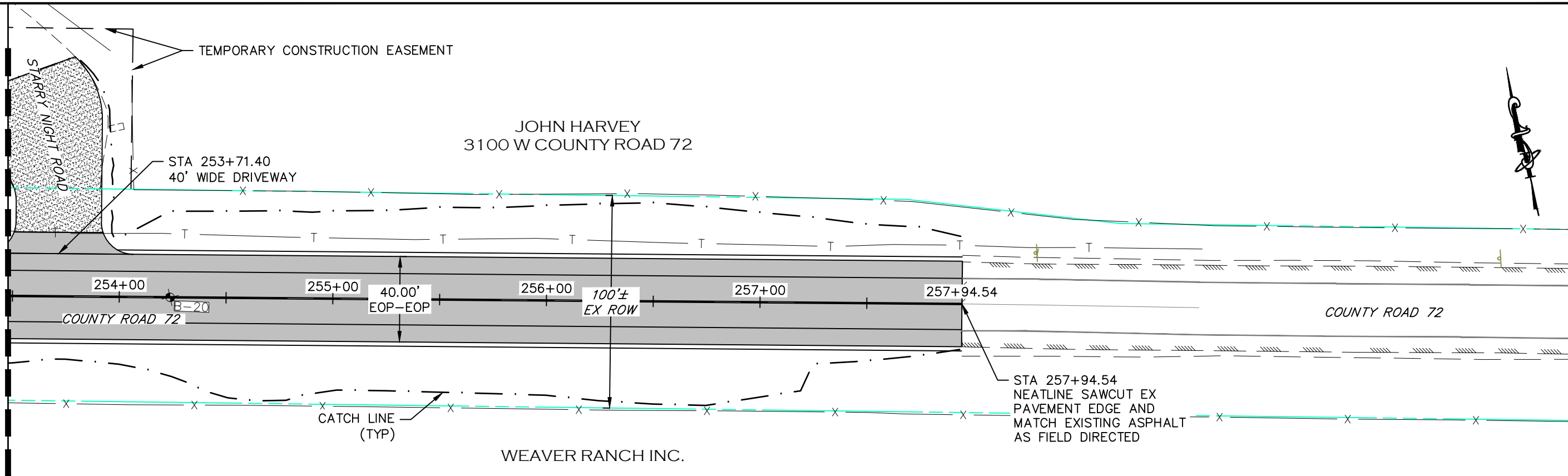

NOTE

1. ALL DRIVEWAY RADII ARE 15 FEET UNLESS OTHERWISE NOTED.
2. PROPOSED FENCE TO BE SET ON PROPOSED ROW. FENCES SHOWN 1' OFF PROPOSED ROW FOR GRAPHICAL PURPOSES.

- PROPOSED FENCE
- TEMPORARY CONSTRUCTION EASEMENT
- PROPOSED RIGHT-OF-WAY
- EXISTING RIGHT-OF-WAY
- EXISTING PROPERTY LINE

CALL UTILITY NOTIFICATION
CENTER OF COLORADO
811
CALL 2-BUSINESS DAYS IN ADVANCE
BEFORE YOU DIG, GRADE, OR EXCAVATE
FOR THE MARKING OF UNDERGROUND
MEMBER UTILITIES.

COMPUTER INFORMATION

CREATION DATE: 07/13/20
MODIFICATION DATE: 02/01/21
FILE LOCATION: I:\PROJECTS\2019 PROJECTS\1421-094-00 (LARIMER COUNTY ROAD 72)\DRAWINGS\ENGINEERING PLANS
FILE NAME: 1421-094-00 P&P.DWG

REVISIONS

| | |
|-------|--|
| (R-1) | |
| (R-2) | |
| (R-3) | |
| (R-4) | |
| (R-5) | |



ENGINEERING DEPARTMENT

200 WEST OAK, SUITE 3000
POST OFFICE BOX 1190
FORT COLLINS, COLORADO 80522-1190
(970)498-5700
(970)498-7986 FAX

AS CONSTRUCTED

NO REVISIONS:
REVISED:
VOID:

**PLAN & PROFILE
STATION 253+50 TO 257+95**

PROJECT NO. 335

LARIMER COUNTY ROAD 72

SHEET NO. 49

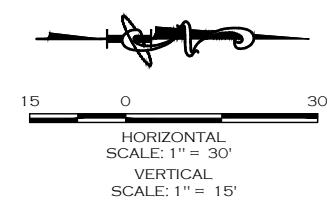
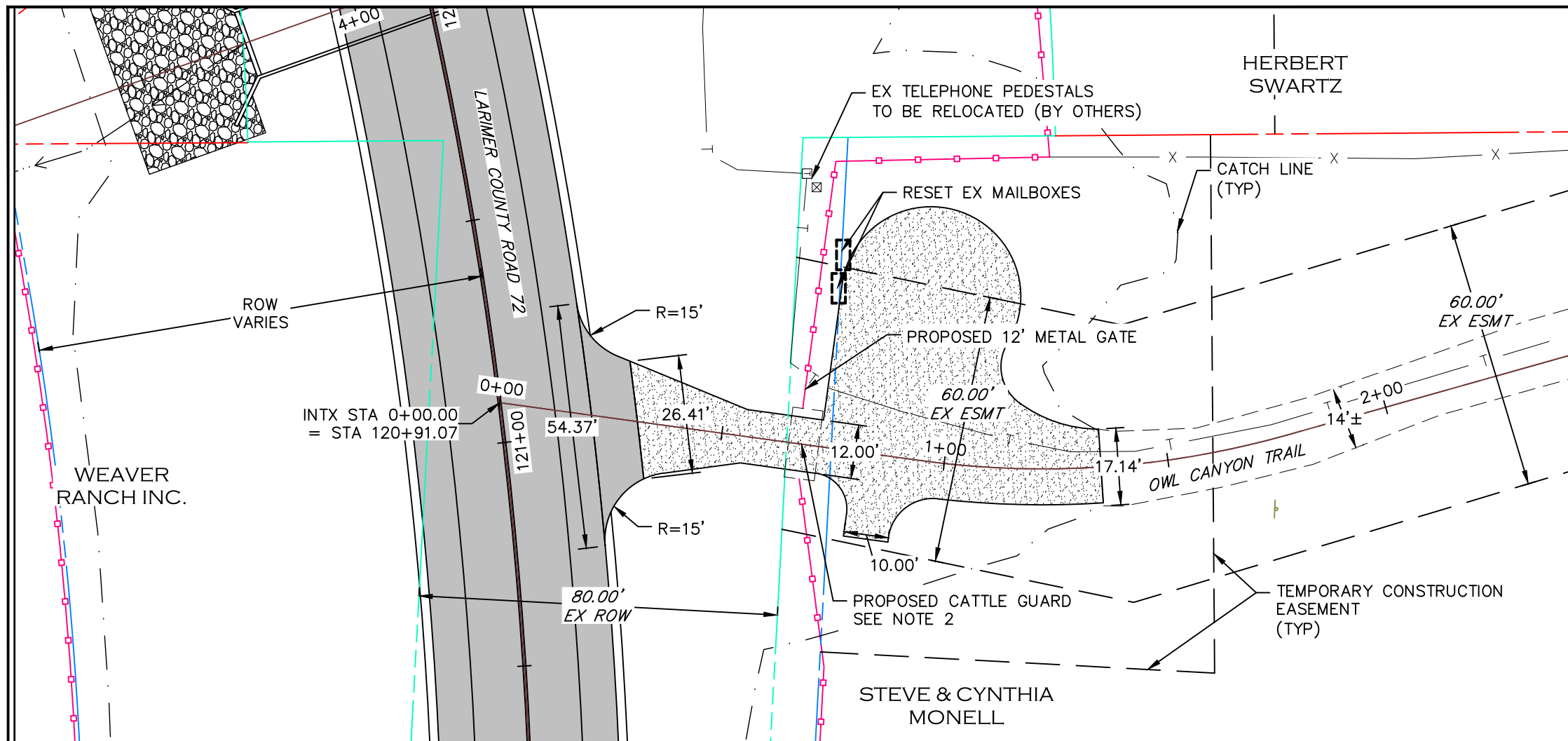

NOTE

1. PROPOSED FENCE TO BE SET ON PROPOSED ROW. FENCES SHOWN 1' OFF PROPOSED ROW FOR GRAPHICAL PURPOSES.
2. INSTALL NEW PRECAST CONCRETE CATTLE GUARD BASE (7'x16'L), RESET EXISTING STEEL GRILL. CATTLE GUARD WITH CONCRETE BASE & STEEL RAILS (CO&WY) PER VAUGHN CONCRETE PRODUCTS, INC. OR APPROVED EQUAL. RESET EXISTING CATTLE GUARD GRATE ON NEW BASE.
3. SET NEW 12' METAL GATE ON WEST SIDE OF CATTLE GUARD, CONSTRUCT NEW STEEL WING ON EAST SIDE TO CONNECT TO PROPOSED FENCE.

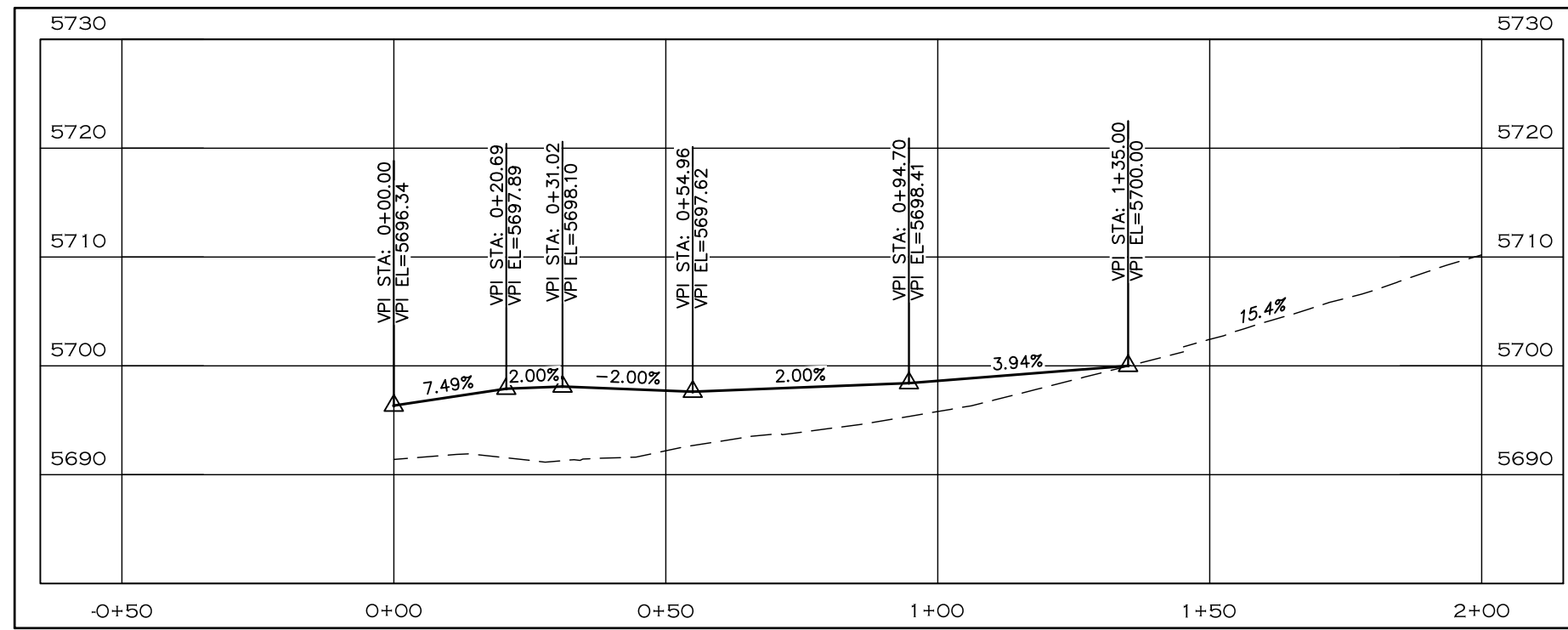

- PROPOSED FENCE
- - - - - TEMPORARY CONSTRUCTION EASEMENT
- - - - - PROPOSED RIGHT-OF-WAY
- - - - - EXISTING RIGHT-OF-WAY
- - - - - EXISTING PROPERTY LINE



CALL UTILITY NOTIFICATION
CENTER OF COLORADO
811
CALL 2-BUSINESS DAYS IN ADVANCE
BEFORE YOU DIG, GRADE, OR EXCAVATE
FOR THE MARKING OF UNDERGROUND
MEMBER UTILITIES.

| COMPUTER INFORMATION | |
|----------------------|---|
| CREATION DATE: | 07/13/20 |
| MODIFICATION DATE: | 01/07/21 |
| FILE LOCATION: | INTEREST PROJECTS\2019 PROJECTS\1421-094-00 (LARIMER COUNTY ROAD 72)\DRAWINGS\ENGINEERING PLANS |
| FILE NAME: | 1421-094-00 OC-P&P.DWG |

| REVISIONS | |
|-----------|--|
| (R-1) | |
| (R-2) | |
| (R-3) | |
| (R-4) | |
| (R-5) | |



ENGINEERING DEPARTMENT
200 WEST OAK, SUITE 3000
POST OFFICE BOX 1190
FORT COLLINS, COLORADO 80522-1190
(970)498-5700
(970)498-7986 FAX

| AS CONSTRUCTED |
|----------------|
| NO REVISIONS: |
| REVISED: |
| VOID: |

**OWL CANYON TRAIL
PLAN & PROFILE**

| |
|------------------------|
| PROJECT NO. 335 |
| LARIMER COUNTY ROAD 72 |
| SHEET NO. 50 |

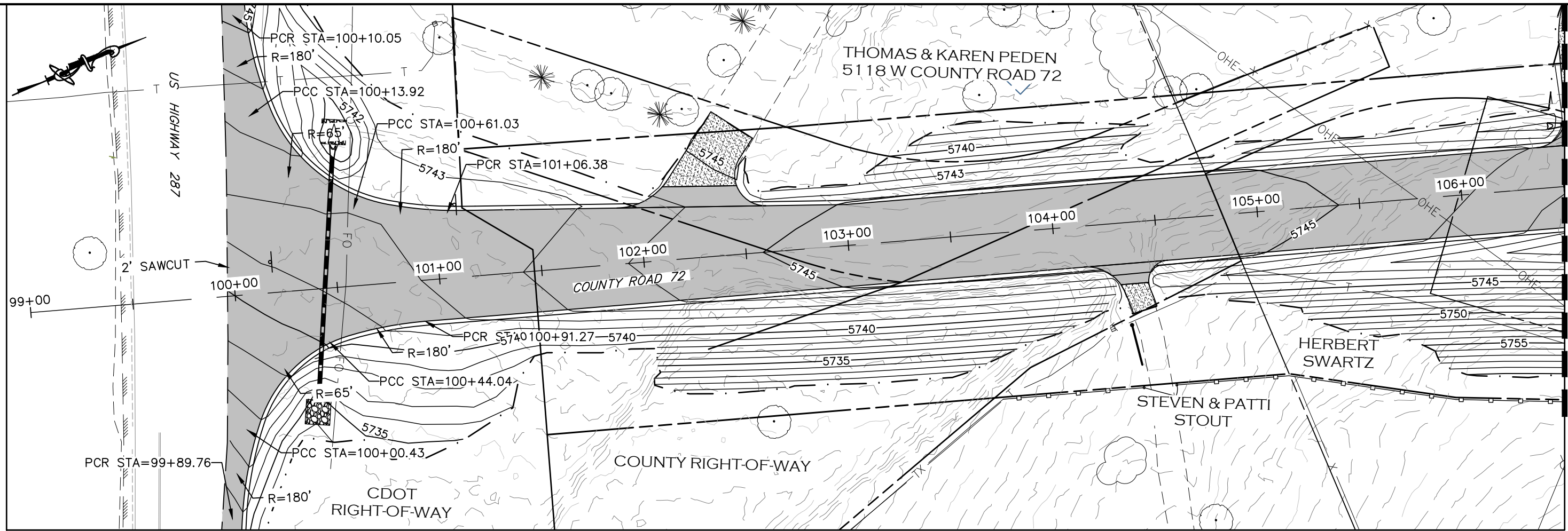

MATCHLINE STA 106+50
SEE SHEET 52

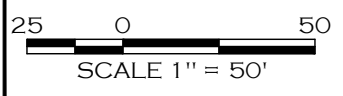
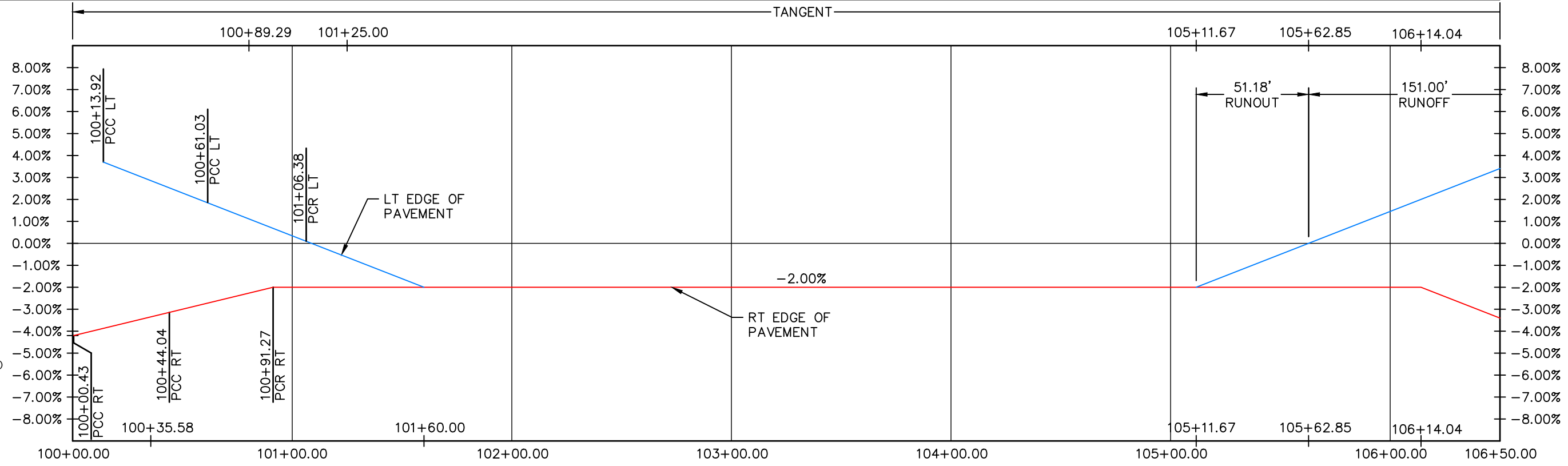

| COMPUTER INFORMATION | |
|----------------------|---|
| CREATION DATE: | 07/13/20 |
| MODIFICATION DATE: | 02/01/21 |
| FILE LOCATION: | INTEREST PROJECTS\2019 PROJECTS\1421-094-00 (LARIMER COUNTY ROAD 72)\DRAWINGS\ENGINEERING PLANS |
| FILE NAME: | 1421-094-00 SUPERELEV.DWG |

| REVISIONS | |
|-----------|--|
| (R-1) | |
| (R-2) | |
| (R-3) | |
| (R-4) | |
| (R-5) | |



LARIMER COUNTY ENGINEERING DEPARTMENT
 200 WEST OAK, SUITE 3000
 POST OFFICE BOX 1190
 FORT COLLINS, COLORADO 80522-1190
 (970)498-5700
 (970)498-7986 FAX

| AS CONSTRUCTED |
|----------------|
| NO REVISIONS: |
| REVISED: |
| VOID: |

**SUPERELEVATION PROFILE
STATION 100+00 TO 106+50**

| |
|------------------------|
| PROJECT NO. 335 |
| LARIMER COUNTY ROAD 72 |
| SHEET NO. 51 |

MATCHLINE STA 106+50
SEE SHEET 51

MATCHLINE STA 113+50
SEE SHEET 53

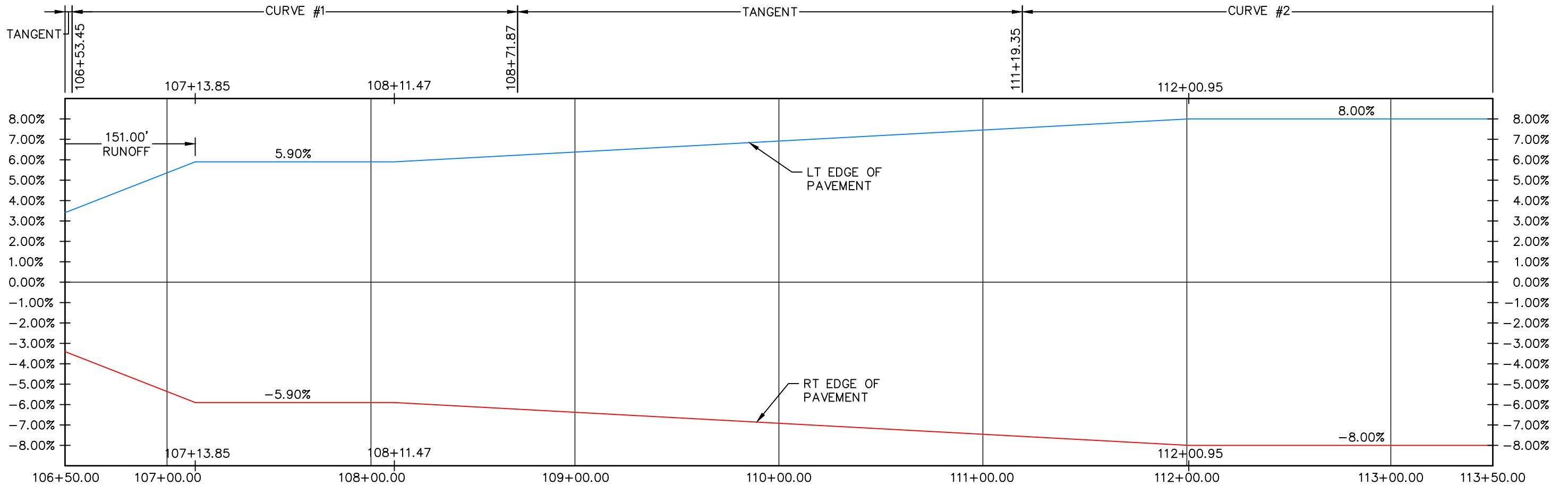
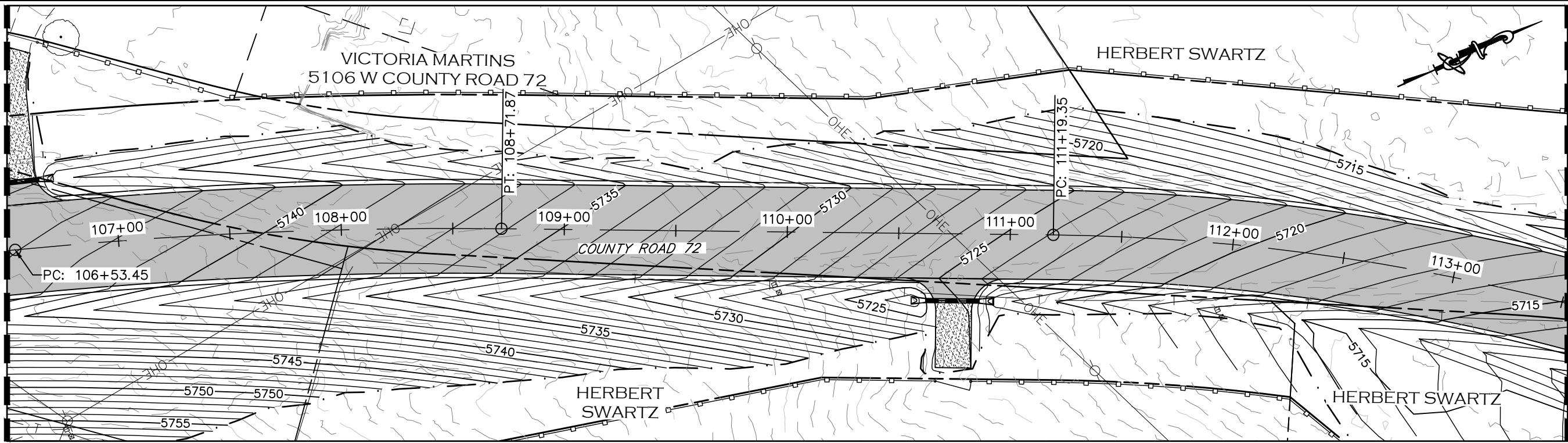

CALL UTILITY NOTIFICATION
CENTER OF COLORADO
811
CALL 2-BUSINESS DAYS IN ADVANCE
BEFORE YOU DIG, GRADE, OR EXCAVATE
FOR THE MARKING OF UNDERGROUND
MEMBER UTILITIES.

| COMPUTER INFORMATION | |
|----------------------|---|
| CREATION DATE: | 07/13/20 |
| MODIFICATION DATE: | 02/01/21 |
| FILE LOCATION: | INTEREST PROJECTS\2019 PROJECTS\1421-094-00 (LARIMER COUNTY ROAD 72)\DRAWINGS\ENGINEERING PLANS |
| FILE NAME: | 1421-094-00 SUPERELEV.DWG |

| REVISIONS | |
|-----------|--|
| (R-1) | |
| (R-2) | |
| (R-3) | |
| (R-4) | |
| (R-5) | |



LARIMER COUNTY ENGINEERING DEPARTMENT
200 WEST OAK, SUITE 3000
POST OFFICE BOX 1190
FORT COLLINS, COLORADO 80522-1190
(970)498-5700
(970)498-7986 FAX

| AS CONSTRUCTED |
|----------------|
| NO REVISIONS: |
| REVISED: |
| VOID: |

**SUPERELEVATION PROFILE
STATION 106+50 TO 113+50**

| |
|------------------------|
| PROJECT NO. 335 |
| LARIMER COUNTY ROAD 72 |
| SHEET NO. 52 |

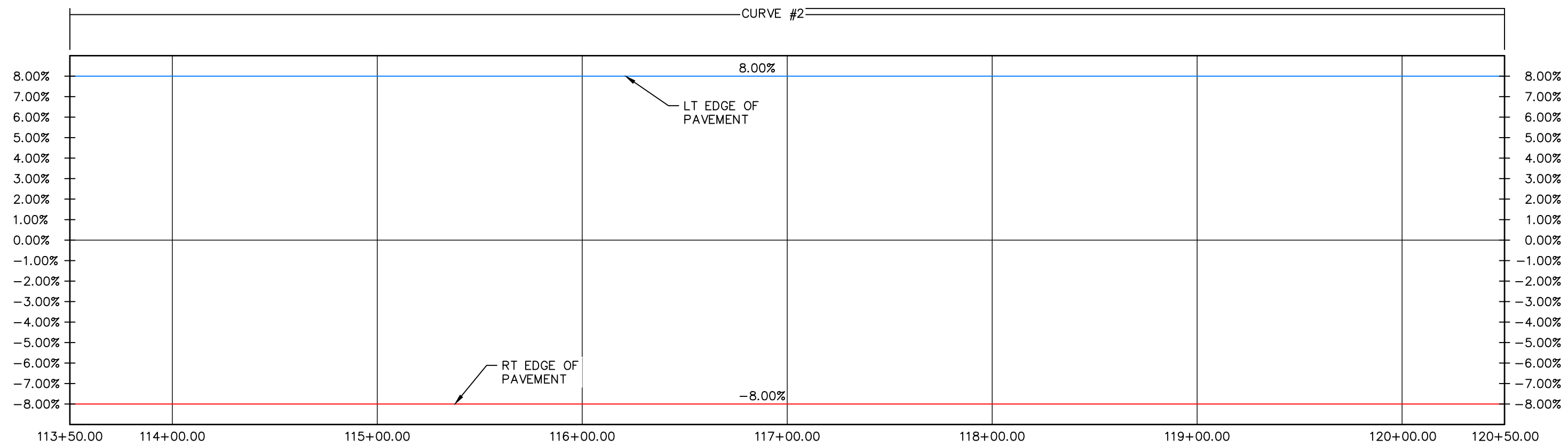
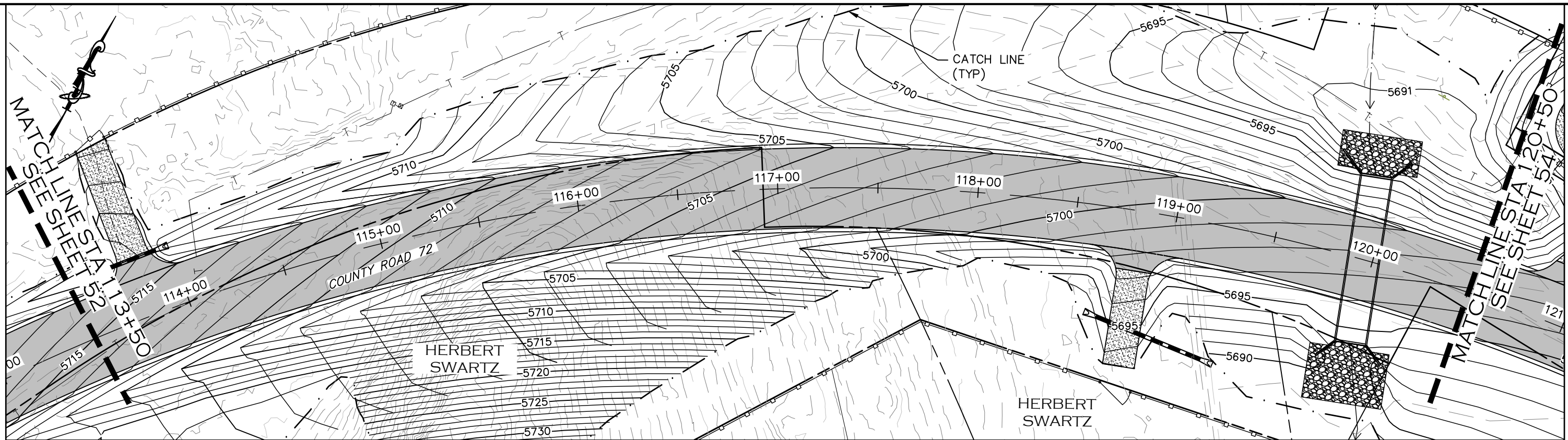

CALL UTILITY NOTIFICATION
CENTER OF COLORADO
811
CALL 2-BUSINESS DAYS IN ADVANCE
BEFORE YOU DIG, GRADE, OR EXCAVATE
FOR THE MARKING OF UNDERGROUND
MEMBER UTILITIES.

| | | | | | | | |
|-----------------------------|---|------------------|--|--|-----------------------|--|------------------------|
| COMPUTER INFORMATION | | REVISIONS | | <p>LARIMER COUNTY ENGINEERING DEPARTMENT 200 WEST OAK, SUITE 3000 POST OFFICE BOX 1190 FORT COLLINS, COLORADO 80522-1190 (970)498-5700 (970)498-7986 FAX</p> | AS CONSTRUCTED | SUPERELEVATION PROFILE STATION 113+50 TO 120+50 | PROJECT NO. 335 |
| CREATION DATE: | 07/13/20 | (R-1) | | | NO REVISIONS: | | LARIMER COUNTY ROAD 72 |
| MODIFICATION DATE: | 02/01/21 | (R-2) | | | REVISED: | | |
| FILE LOCATION: | INTEREST PROJECTS\2019 PROJECTS\1421-094-00 (LARIMER COUNTY ROAD 72)\DRAWINGS\ENGINEERING PLANS | (R-3) | | | VOID: | | |
| FILE NAME: | 1421-094-00 SUPERELEV.DWG | (R-4) | | | | | |
| | | (R-5) | | | | SHEET NO. 53 | |

MATCHLINE STA 120+50
SEE SHEET 53

MATCHLINE STA 127+50
SEE SHEET 55

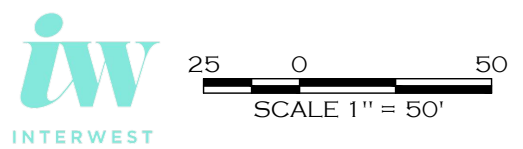
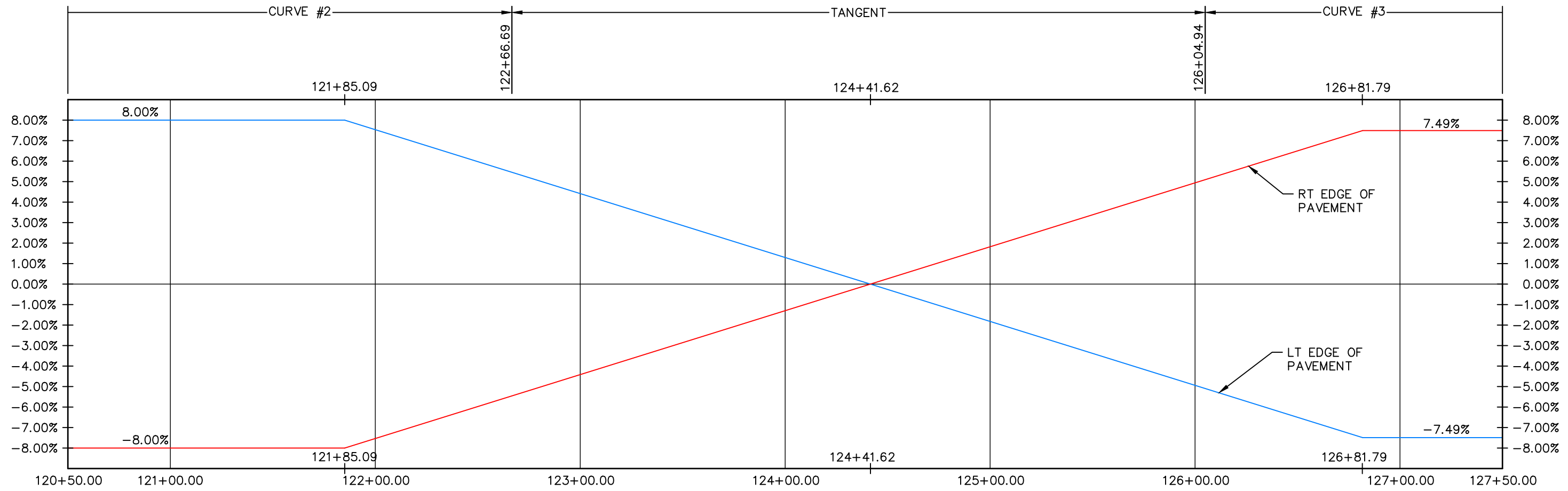
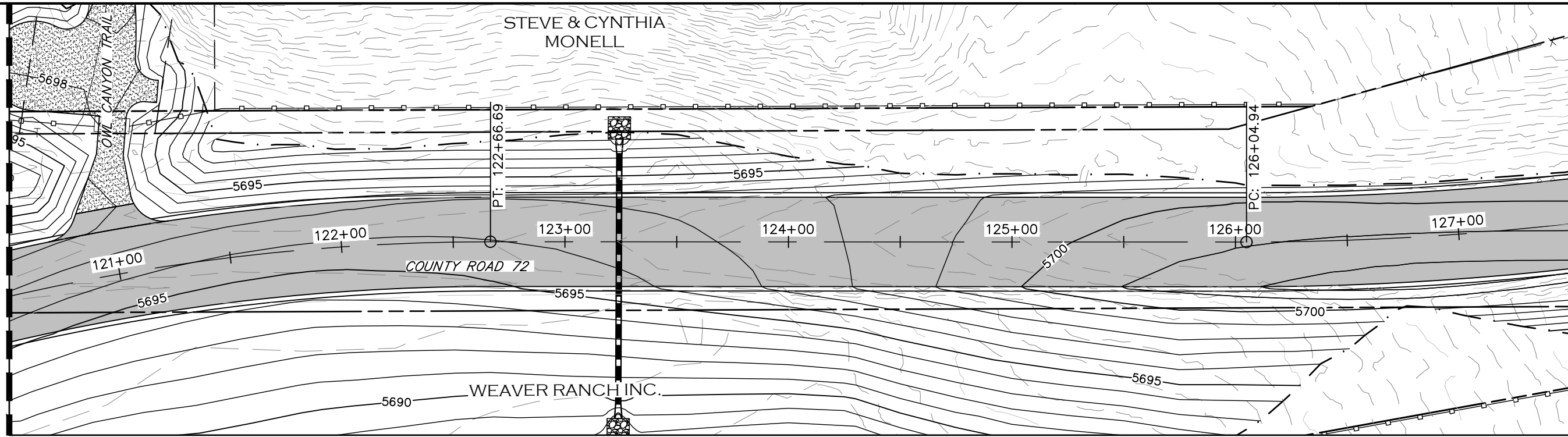

CALL UTILITY NOTIFICATION
CENTER OF COLORADO
811
CALL 2-BUSINESS DAYS IN ADVANCE
BEFORE YOU DIG, GRADE, OR EXCAVATE
FOR THE MARKING OF UNDERGROUND
MEMBER UTILITIES.

| COMPUTER INFORMATION | | REVISIONS | |
|----------------------|---|-----------|--|
| CREATION DATE: | 07/13/20 | (R-1) | |
| MODIFICATION DATE: | 02/01/21 | (R-2) | |
| FILE LOCATION: | INTEREST PROJECTS\2019 PROJECTS\1421-094-00 (LARIMER COUNTY ROAD 72)\DRAWINGS\ENGINEERING PLANS | (R-3) | |
| FILE NAME: | 1421-094-00 SUPERELEV.DWG | (R-4) | |
| | | (R-5) | |



ENGINEERING DEPARTMENT
200 WEST OAK, SUITE 3000
POST OFFICE BOX 1190
FORT COLLINS, COLORADO 80522-1190
(970)498-5700
(970)498-7986 FAX

AS CONSTRUCTED
NO REVISIONS:
REVISED:
VOID:

**SUPERELEVATION PROFILE
STATION 120+50 TO 127+50**

| |
|------------------------|
| PROJECT NO. 335 |
| LARIMER COUNTY ROAD 72 |
| SHEET NO. 54 |

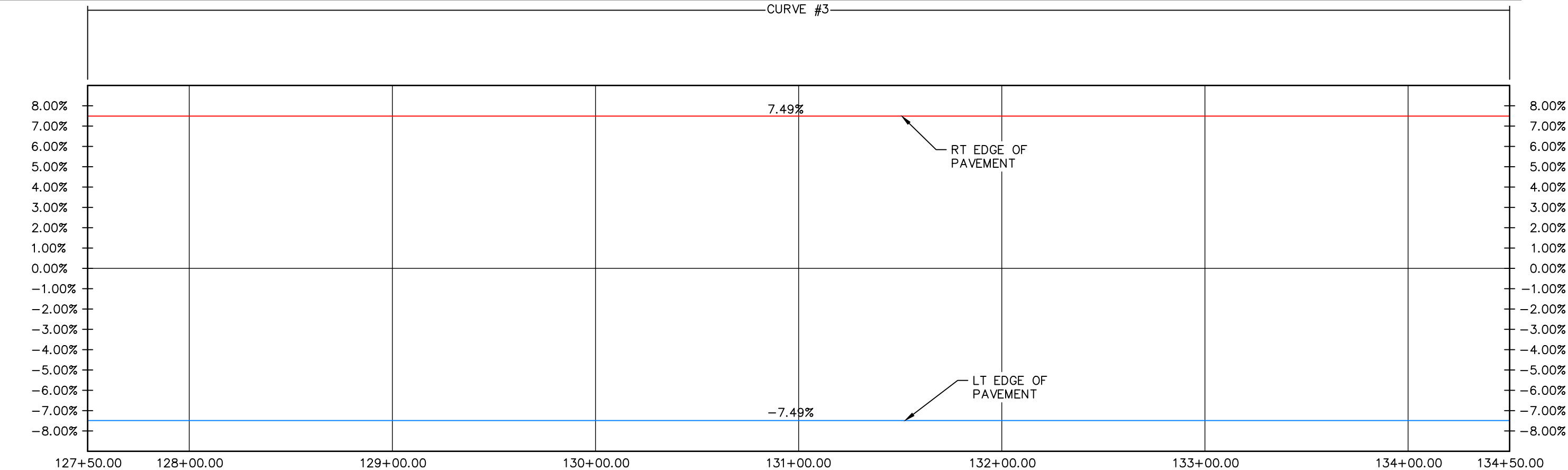
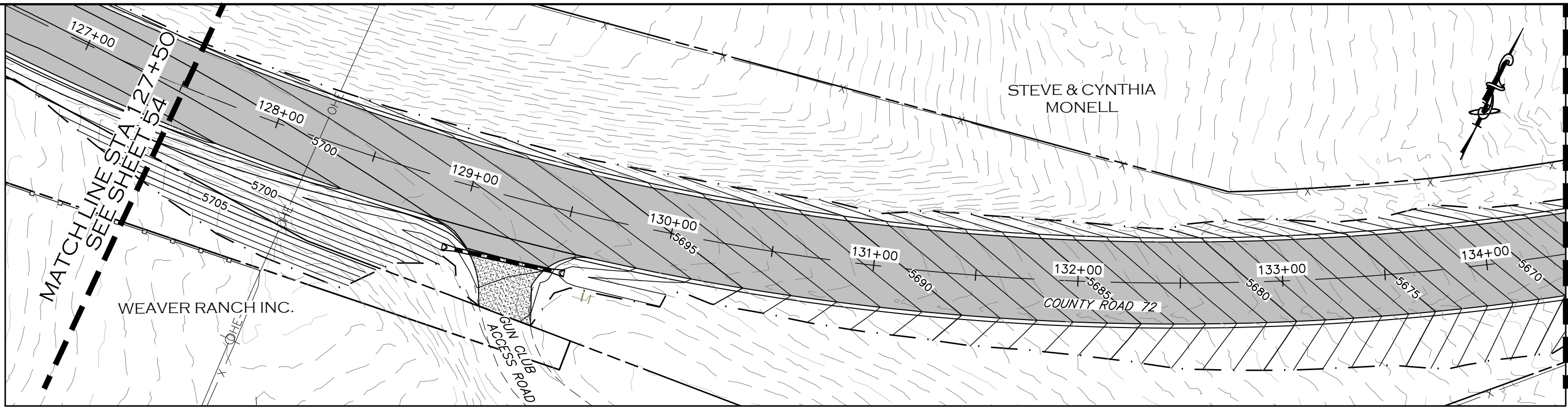

CALL UTILITY NOTIFICATION
 CENTER OF COLORADO
 811
 CALL 2-BUSINESS DAYS IN ADVANCE
 BEFORE YOU DIG, GRADE, OR EXCAVATE
 FOR THE MARKING OF UNDERGROUND
 MEMBER UTILITIES.

| COMPUTER INFORMATION | |
|----------------------|---|
| CREATION DATE: | 07/13/20 |
| MODIFICATION DATE: | 02/01/21 |
| FILE LOCATION: | INTEREST PROJECTS\2019 PROJECTS\1421-094-00 (LARIMER COUNTY ROAD 72)\DRAWINGS\ENGINEERING PLANS |
| FILE NAME: | 1421-094-00 SUPERELEV.DWG |

| REVISIONS | |
|-----------|--|
| (R-1) | |
| (R-2) | |
| (R-3) | |
| (R-4) | |
| (R-5) | |



LARIMER COUNTY ENGINEERING DEPARTMENT
 200 WEST OAK, SUITE 3000
 POST OFFICE BOX 1190
 FORT COLLINS, COLORADO 80522-1190
 (970)498-5700
 (970)498-7986 FAX

| AS CONSTRUCTED |
|----------------|
| NO REVISIONS: |
| REVISED: |
| VOID: |

**SUPERELEVATION PROFILE
 STATION 127+50 TO 134+50**

| |
|------------------------|
| PROJECT NO. 335 |
| LARIMER COUNTY ROAD 72 |
| SHEET NO. 55 |

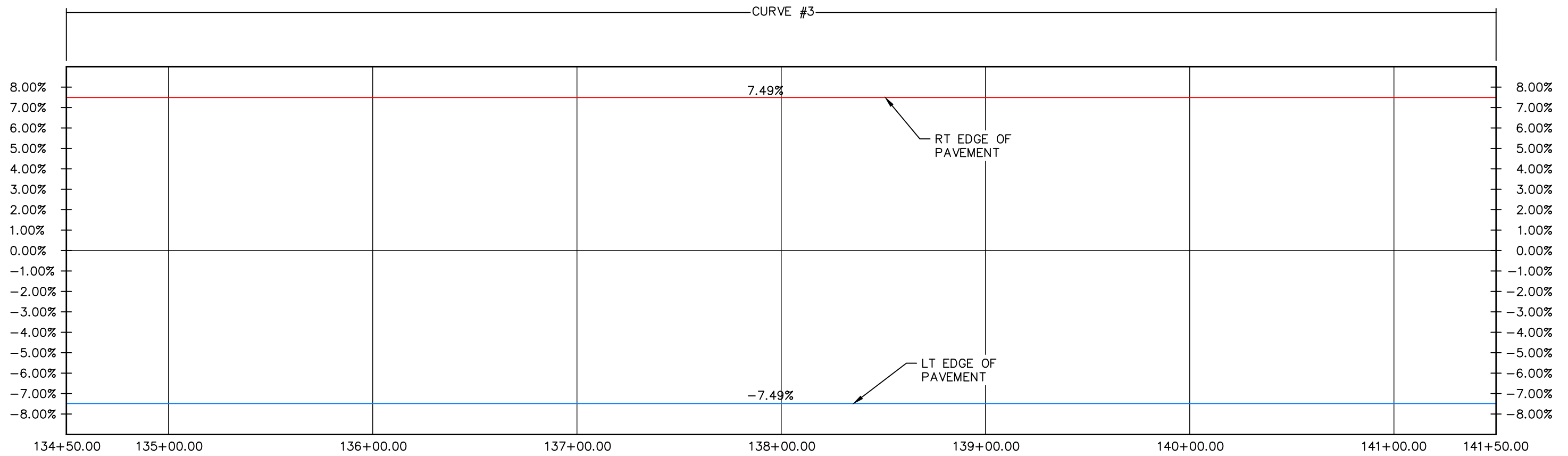
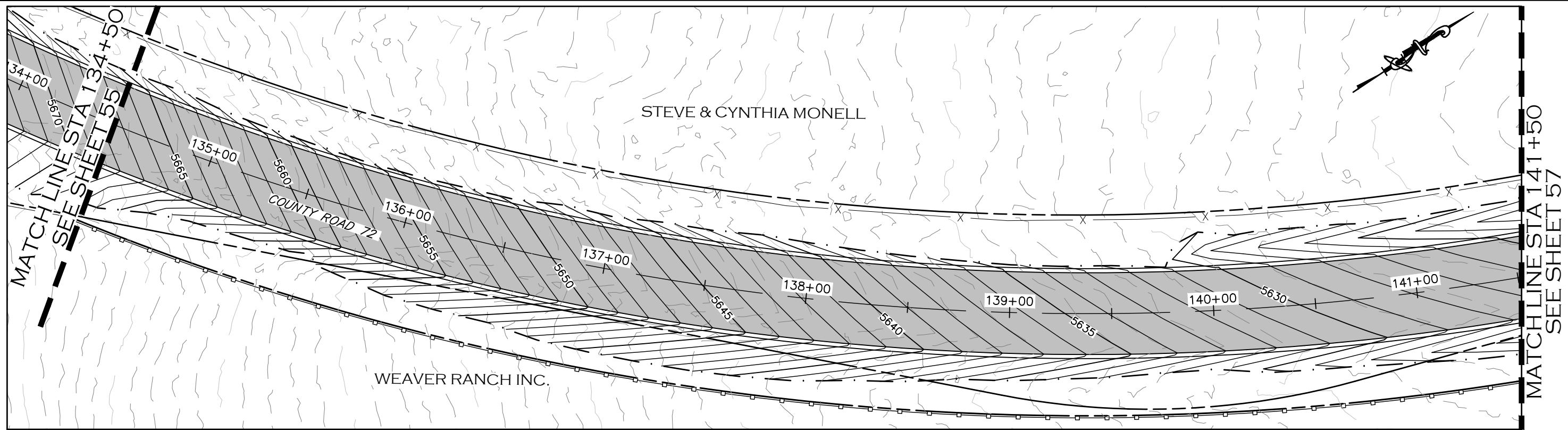

CALL UTILITY NOTIFICATION
CENTER OF COLORADO
811
CALL 2-BUSINESS DAYS IN ADVANCE
BEFORE YOU DIG, GRADE, OR EXCAVATE
FOR THE MARKING OF UNDERGROUND
MEMBER UTILITIES.

| COMPUTER INFORMATION | | REVISIONS | |
|----------------------|---|-----------|--|
| CREATION DATE: | 07/13/20 | (R-1) | |
| MODIFICATION DATE: | 02/01/21 | (R-2) | |
| FILE LOCATION: | INTEREST PROJECTS\2019 PROJECTS\1421-094-00 (LARIMER COUNTY ROAD 72)\DRAWINGS\ENGINEERING PLANS | (R-3) | |
| FILE NAME: | 1421-094-00 SUPERELEV.DWG | (R-4) | |
| | | (R-5) | |



LARIMER COUNTY ENGINEERING DEPARTMENT
200 WEST OAK, SUITE 3000
POST OFFICE BOX 1190
FORT COLLINS, COLORADO 80522-1190
(970)498-5700
(970)498-7986 FAX

| AS CONSTRUCTED |
|----------------|
| NO REVISIONS: |
| REVISED: |
| VOID: |

**SUPERELEVATION PROFILE
STATION 134+50 TO 141+50**

| |
|------------------------|
| PROJECT NO. 335 |
| LARIMER COUNTY ROAD 72 |
| SHEET NO. 56 |

MATCHLINE STA 141+50
SEE SHEET 56

MATCHLINE STA 148+50
SEE SHEET 58

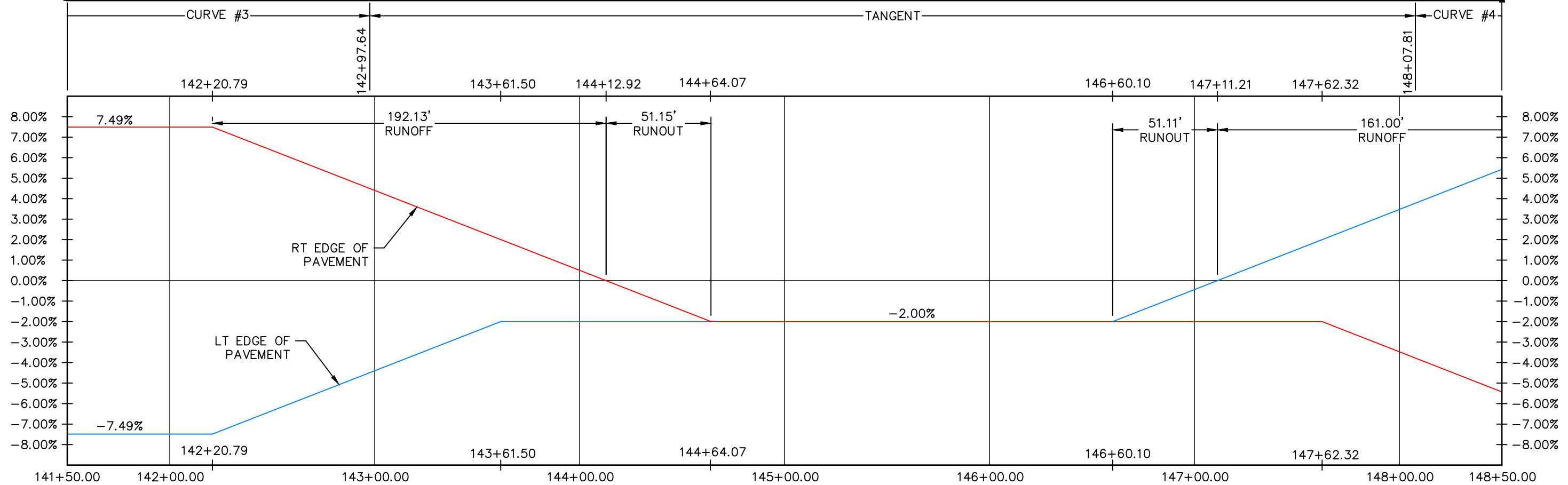
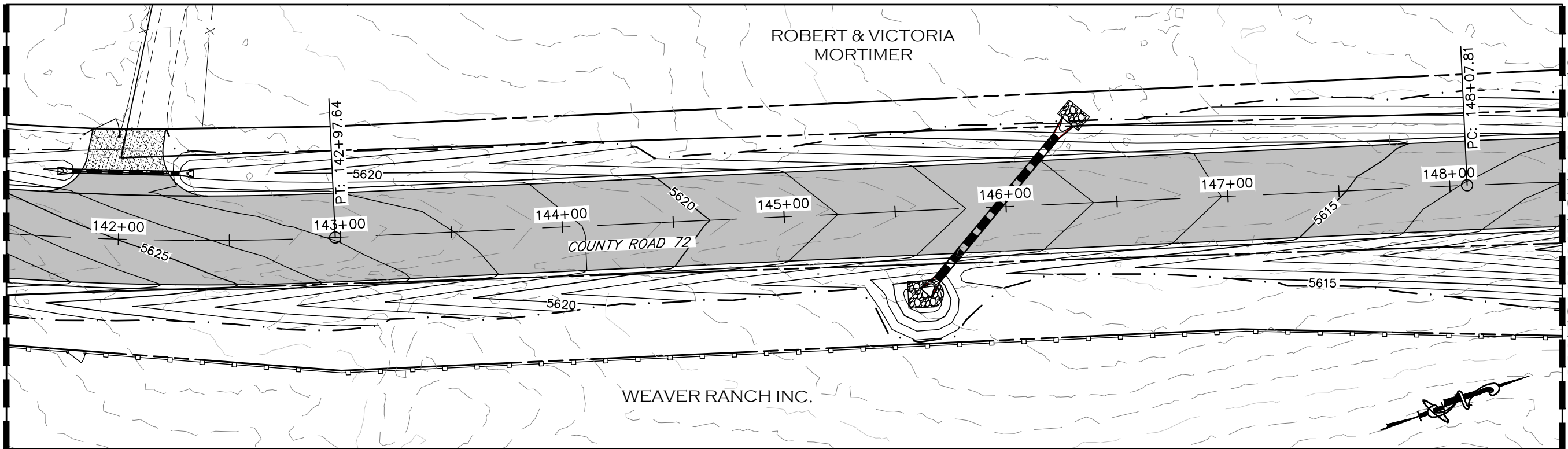

CALL UTILITY NOTIFICATION
CENTER OF COLORADO
811
CALL 2-BUSINESS DAYS IN ADVANCE
BEFORE YOU DIG, GRADE, OR EXCAVATE
FOR THE MARKING OF UNDERGROUND
MEMBER UTILITIES.

| COMPUTER INFORMATION | |
|----------------------|---|
| CREATION DATE: | 07/13/20 |
| MODIFICATION DATE: | 02/01/21 |
| FILE LOCATION: | INTEREST PROJECTS\2019 PROJECTS\1421-094-00 (LARIMER COUNTY ROAD 72)\DRAWINGS\ENGINEERING PLANS |
| FILE NAME: | 1421-094-00 SUPERELEV.DWG |

| REVISIONS | |
|-----------|--|
| (R-1) | |
| (R-2) | |
| (R-3) | |
| (R-4) | |
| (R-5) | |



LARIMER COUNTY ENGINEERING DEPARTMENT
200 WEST OAK, SUITE 3000
POST OFFICE BOX 1190
FORT COLLINS, COLORADO 80522-1190
(970)498-5700
(970)498-7986 FAX

| AS CONSTRUCTED |
|----------------|
| NO REVISIONS: |
| REVISED: |
| VOID: |

**SUPERELEVATION PROFILE
STATION 141+50 TO 148+50**

| |
|------------------------|
| PROJECT NO. 335 |
| LARIMER COUNTY ROAD 72 |
| SHEET NO. 57 |

MATCHLINE STA 148+50
SEE SHEET 57

MATCHLINE STA 155+50
SEE SHEET 59

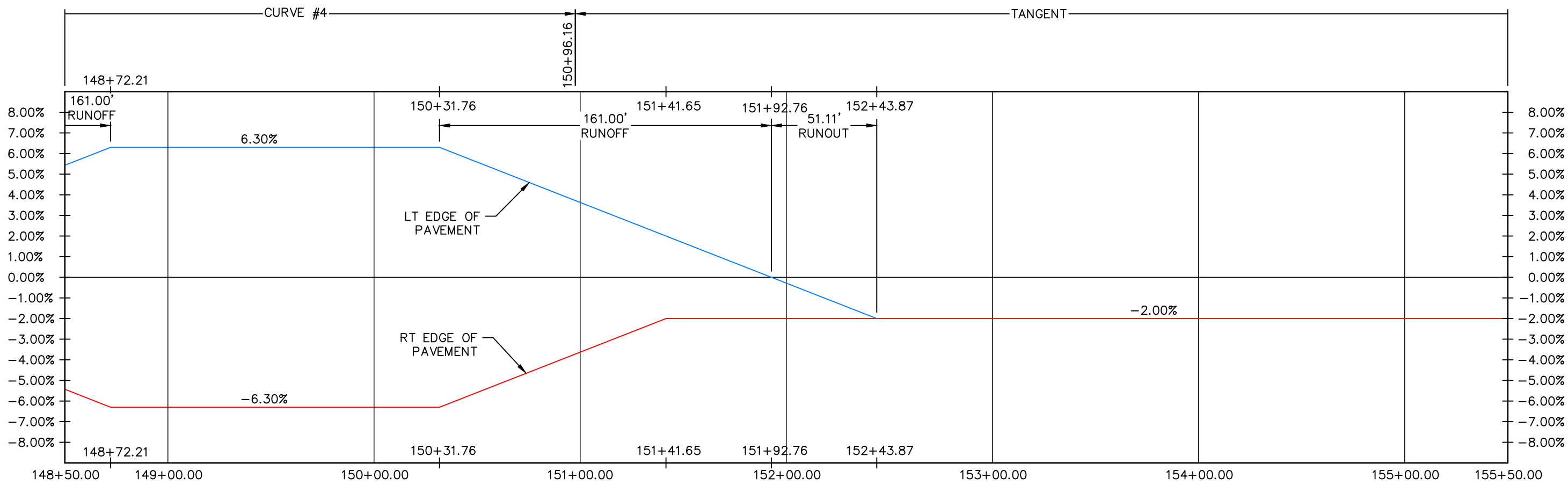
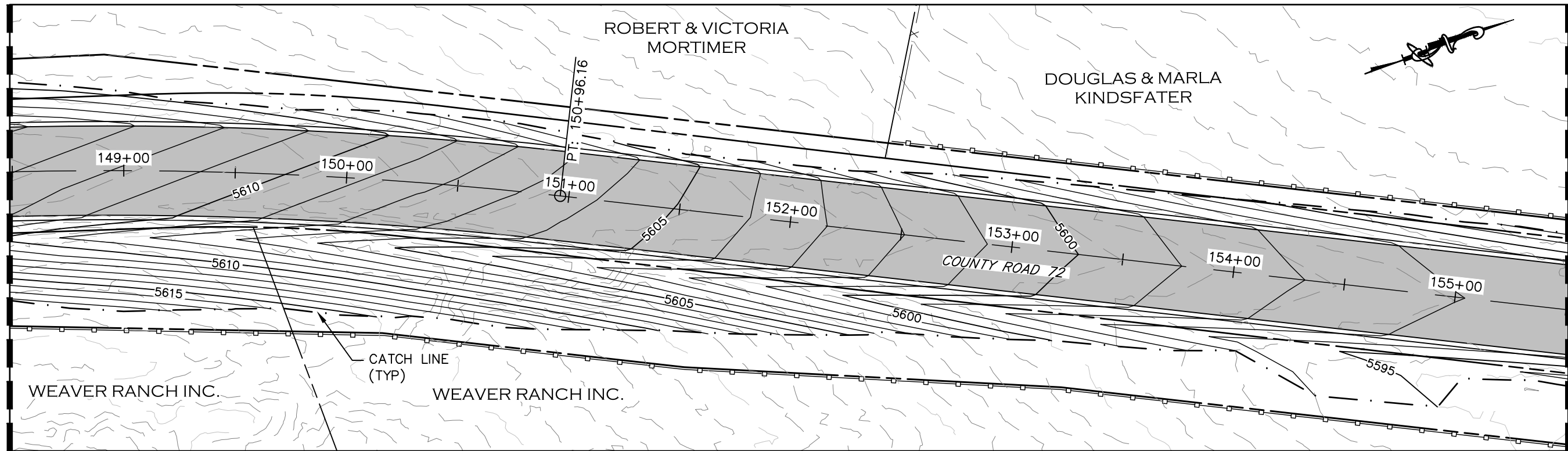

CALL UTILITY NOTIFICATION
CENTER OF COLORADO
811
CALL 2-BUSINESS DAYS IN ADVANCE
BEFORE YOU DIG, GRADE, OR EXCAVATE
FOR THE MARKING OF UNDERGROUND
MEMBER UTILITIES.

| COMPUTER INFORMATION | |
|----------------------|---|
| CREATION DATE: | 07/13/20 |
| MODIFICATION DATE: | 02/01/21 |
| FILE LOCATION: | INTEREST PROJECTS\2019 PROJECTS\1421-094-00 (LARIMER COUNTY ROAD 72)\DRAWINGS\ENGINEERING PLANS |
| FILE NAME: | 1421-094-00 SUPERELEV.DWG |

| REVISIONS | |
|-----------|--|
| (R-1) | |
| (R-2) | |
| (R-3) | |
| (R-4) | |
| (R-5) | |



ENGINEERING DEPARTMENT
200 WEST OAK, SUITE 3000
POST OFFICE BOX 1190
FORT COLLINS, COLORADO 80522-1190
(970)498-5700
(970)498-7986 FAX

| AS CONSTRUCTED |
|----------------|
| NO REVISIONS: |
| REVISED: |
| VOID: |

SUPERELEVATION PROFILE
STATION 148+50 TO 155+50

| |
|------------------------|
| PROJECT NO. 335 |
| LARIMER COUNTY ROAD 72 |
| SHEET NO. 58 |

MATCHLINE STA 155+50
SEE SHEET 58

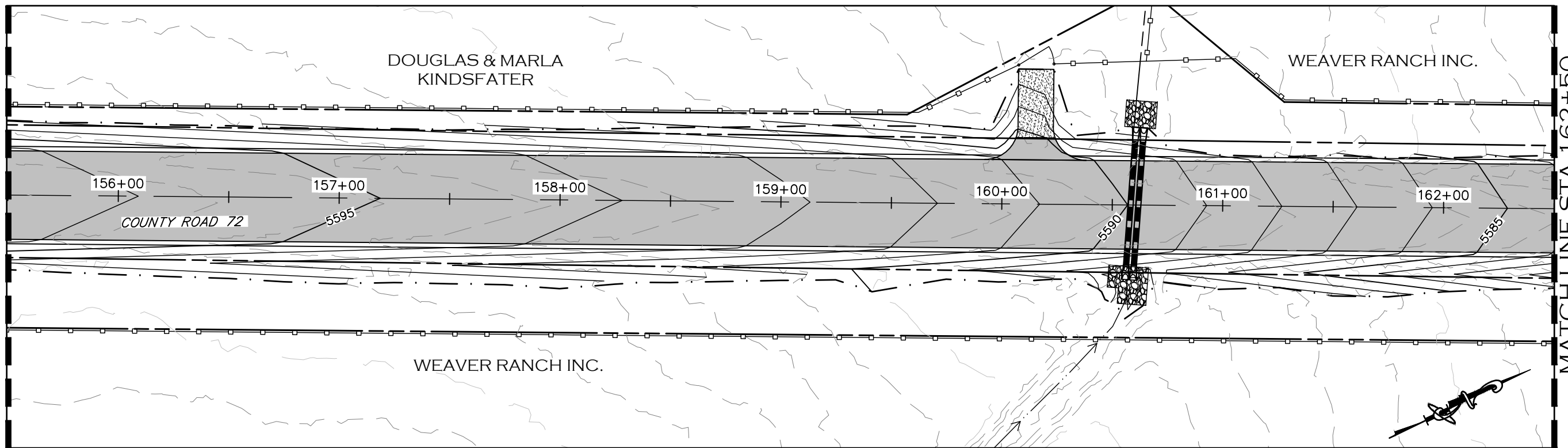

MATCHLINE STA 162+50
SEE SHEET 60

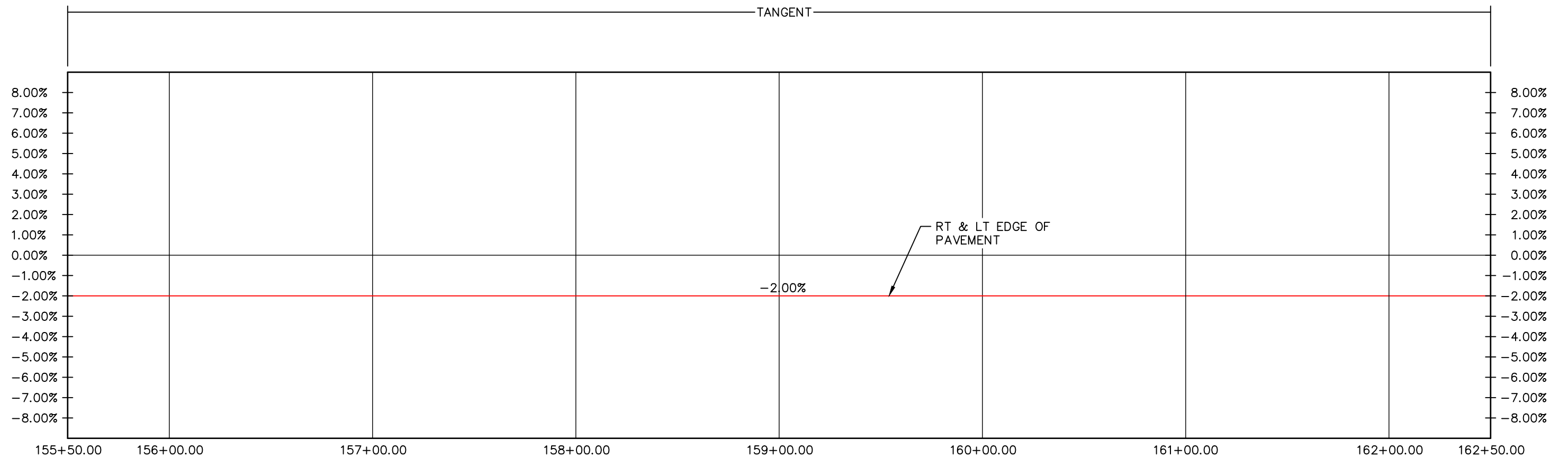

CALL UTILITY NOTIFICATION
CENTER OF COLORADO
811
CALL 2-BUSINESS DAYS IN ADVANCE
BEFORE YOU DIG, GRADE, OR EXCAVATE
FOR THE MARKING OF UNDERGROUND
MEMBER UTILITIES.

| COMPUTER INFORMATION | | REVISIONS | |
|----------------------|---|-----------|--|
| CREATION DATE: | 07/13/20 | (R-1) | |
| MODIFICATION DATE: | 02/01/21 | (R-2) | |
| FILE LOCATION: | INTEREST PROJECTS\2019 PROJECTS\1421-094-00 (LARIMER COUNTY ROAD 72)\DRAWINGS\ENGINEERING PLANS | (R-3) | |
| FILE NAME: | 1421-094-00 SUPERELEV.DWG | (R-4) | |
| | | (R-5) | |



LARIMER COUNTY ENGINEERING DEPARTMENT
200 WEST OAK, SUITE 3000
POST OFFICE BOX 1190
FORT COLLINS, COLORADO 80522-1190
(970)498-5700
(970)498-7986 FAX

| AS CONSTRUCTED |
|----------------|
| NO REVISIONS: |
| REVISED: |
| VOID: |

**SUPERELEVATION PROFILE
STATION 155+50 TO 162+50**

| |
|------------------------|
| PROJECT NO. 335 |
| LARIMER COUNTY ROAD 72 |
| SHEET NO. 59 |

MATCHLINE STA 162+50
SEE SHEET 59

MATCHLINE STA 169+50
SEE SHEET 61

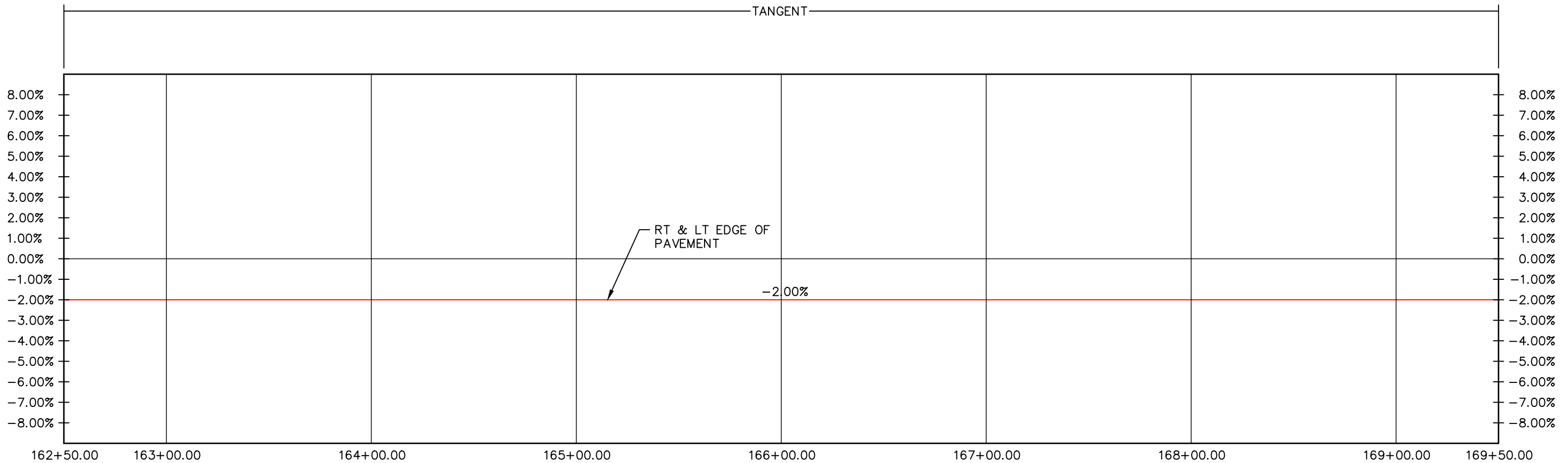
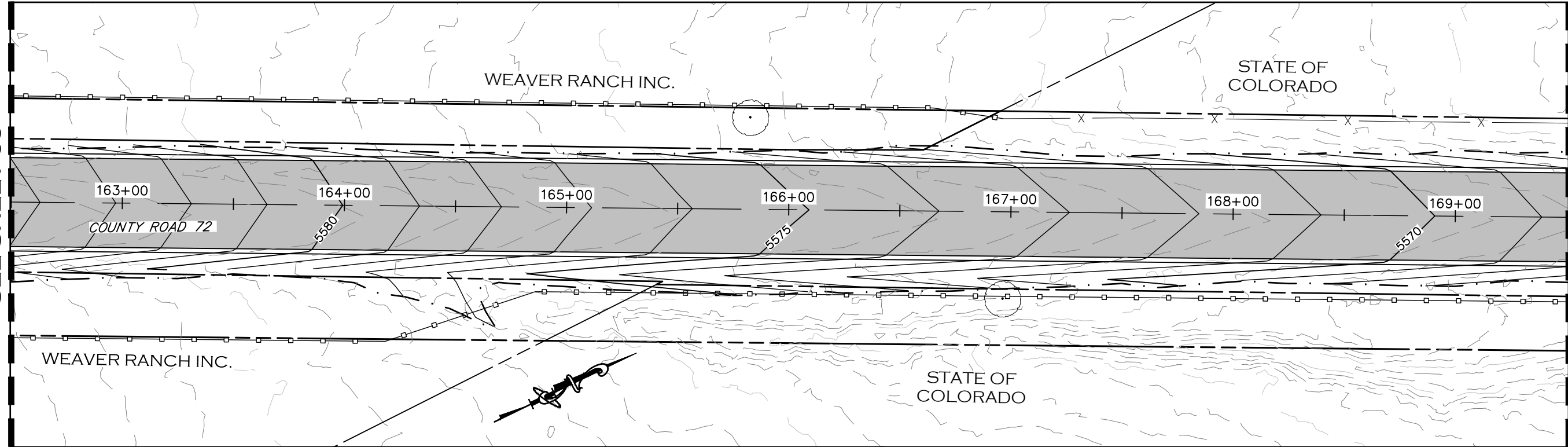

CALL UTILITY NOTIFICATION
CENTER OF COLORADO
811
CALL 2-BUSINESS DAYS IN ADVANCE
BEFORE YOU DIG, GRADE, OR EXCAVATE
FOR THE MARKING OF UNDERGROUND
MEMBER UTILITIES.

| COMPUTER INFORMATION | | REVISIONS | |
|----------------------|---|-----------|--|
| CREATION DATE: | 07/13/20 | (R-1) | |
| MODIFICATION DATE: | 02/01/21 | (R-2) | |
| FILE LOCATION: | INTEREST PROJECTS\2019 PROJECTS\1421-094-00 (LARIMER COUNTY ROAD 72)\DRAWINGS\ENGINEERING PLANS | (R-3) | |
| FILE NAME: | 1421-094-00 SUPERELEV.DWG | (R-4) | |
| | | (R-5) | |



ENGINEERING DEPARTMENT
200 WEST OAK, SUITE 3000
POST OFFICE BOX 1190
FORT COLLINS, COLORADO 80522-1190
(970)498-5700
(970)498-7986 FAX

AS CONSTRUCTED
NO REVISIONS:
REVISED:
VOID:

**SUPERELEVATION PROFILE
STATION 162+50 TO 169+50**

| |
|------------------------|
| PROJECT NO. 335 |
| LARIMER COUNTY ROAD 72 |
| SHEET NO. 60 |

MATCHLINE STA 169+50
SEE SHEET 60

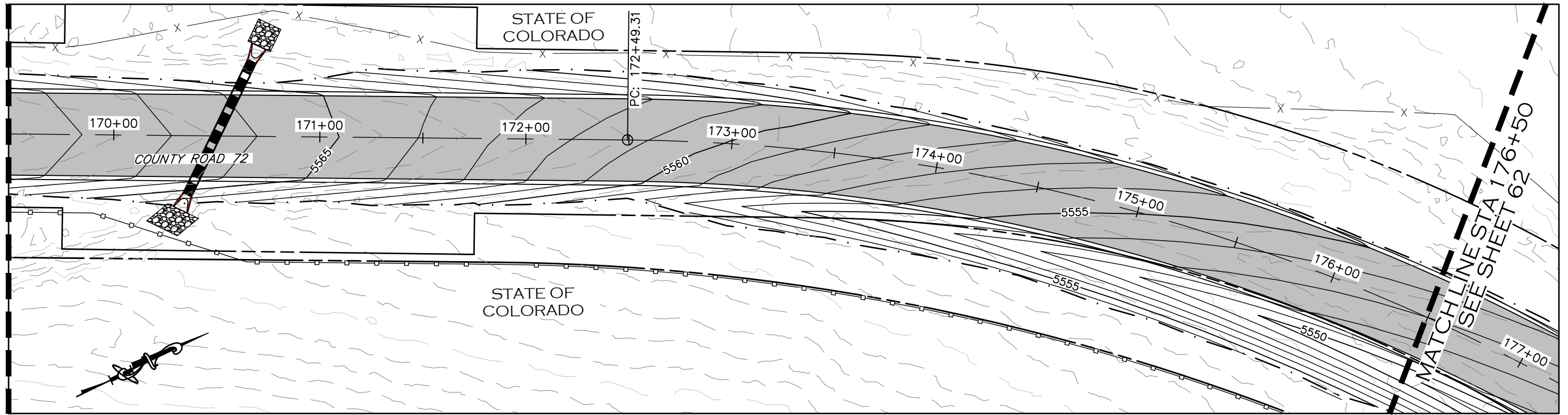

MATCHLINE STA 176+50
SEE SHEET 62

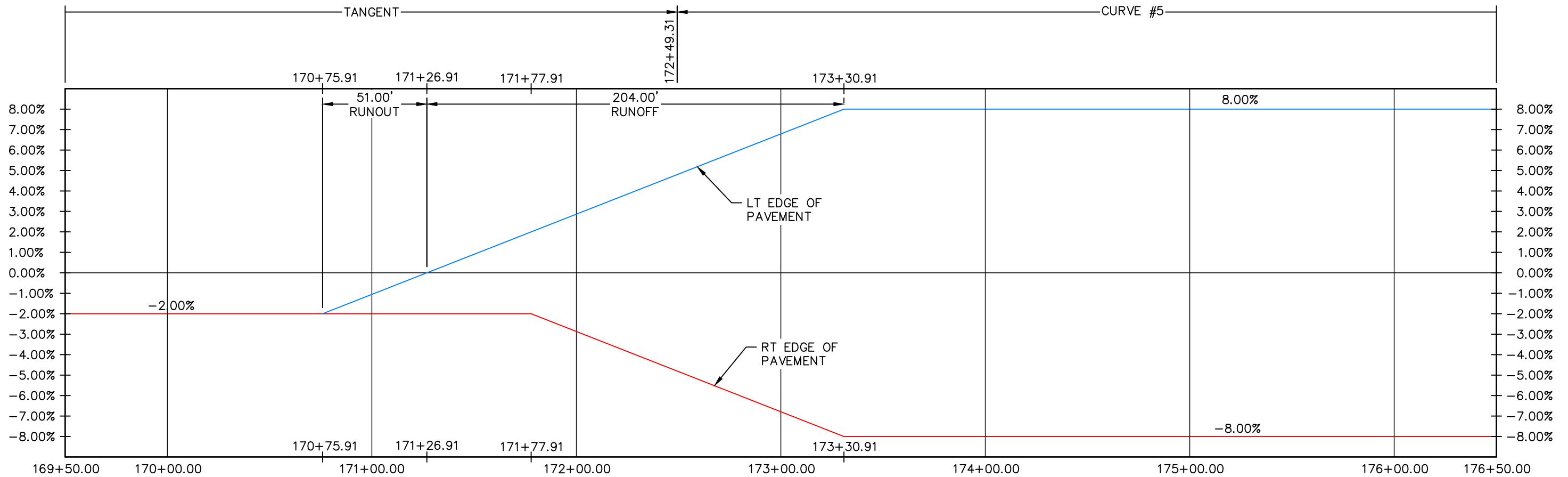

CALL UTILITY NOTIFICATION
CENTER OF COLORADO
811
CALL 2-BUSINESS DAYS IN ADVANCE
BEFORE YOU DIG, GRADE, OR EXCAVATE
FOR THE MARKING OF UNDERGROUND
MEMBER UTILITIES.

| COMPUTER INFORMATION | |
|----------------------|---|
| CREATION DATE: | 07/13/20 |
| MODIFICATION DATE: | 02/01/21 |
| FILE LOCATION: | INTEREST PROJECTS\2019 PROJECTS\1421-094-00 (LARIMER COUNTY ROAD 72)\DRAWINGS\ENGINEERING PLANS |
| FILE NAME: | 1421-094-00 SUPERELEV.DWG |

| REVISIONS | |
|-----------|--|
| (R-1) | |
| (R-2) | |
| (R-3) | |
| (R-4) | |
| (R-5) | |



ENGINEERING DEPARTMENT
200 WEST OAK, SUITE 3000
POST OFFICE BOX 1190
FORT COLLINS, COLORADO 80522-1190
(970)498-5700
(970)498-7986 FAX

| AS CONSTRUCTED |
|----------------|
| NO REVISIONS: |
| REVISED: |
| VOID: |

**SUPERELEVATION PROFILE
STATION 169+50 TO 176+50**

| |
|------------------------|
| PROJECT NO. 335 |
| LARIMER COUNTY ROAD 72 |
| SHEET NO. 61 |

MATCH LINE STA 176+50
SEE SHEET 61

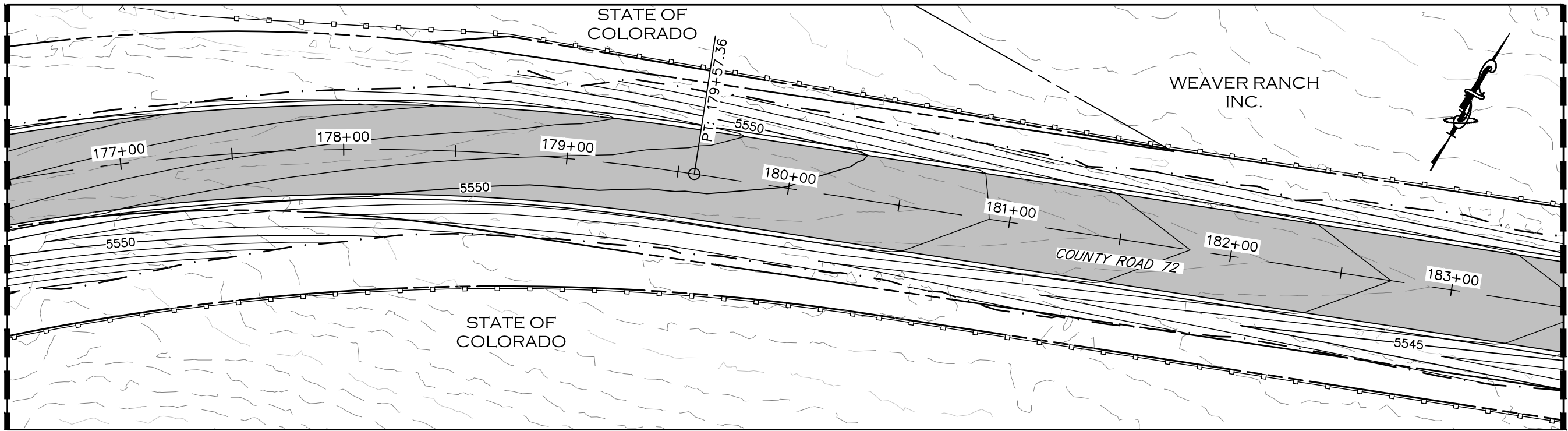

MATCH LINE STA 183+50
SEE SHEET 63

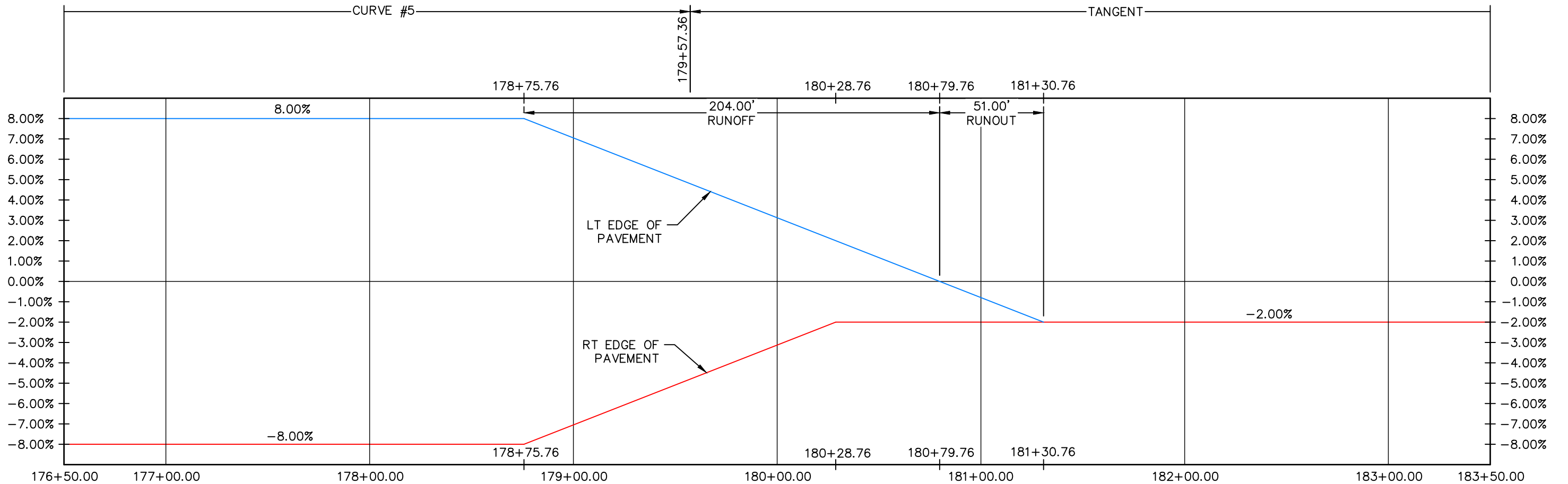

CALL UTILITY NOTIFICATION
CENTER OF COLORADO
811
CALL 2-BUSINESS DAYS IN ADVANCE
BEFORE YOU DIG, GRADE, OR EXCAVATE
FOR THE MARKING OF UNDERGROUND
MEMBER UTILITIES.

| COMPUTER INFORMATION | |
|----------------------|---|
| CREATION DATE: | 07/13/20 |
| MODIFICATION DATE: | 02/01/21 |
| FILE LOCATION: | INTEREST PROJECTS\2019 PROJECTS\1421-094-00 (LARIMER COUNTY ROAD 72)\DRAWINGS\ENGINEERING PLANS |
| FILE NAME: | 1421-094-00 SUPERELEV.DWG |

| REVISIONS | |
|-----------|--|
| (R-1) | |
| (R-2) | |
| (R-3) | |
| (R-4) | |
| (R-5) | |



ENGINEERING DEPARTMENT
200 WEST OAK, SUITE 3000
POST OFFICE BOX 1190
FORT COLLINS, COLORADO 80522-1190
(970)498-5700
(970)498-7986 FAX

| AS CONSTRUCTED |
|----------------|
| NO REVISIONS: |
| REVISED: |
| VOID: |

**SUPERELEVATION PROFILE
STATION 176+50 TO 183+50**

| |
|------------------------|
| PROJECT NO. 335 |
| LARIMER COUNTY ROAD 72 |
| SHEET NO. 62 |

MATCHLINE STA 183+50
SEE SHEET 62

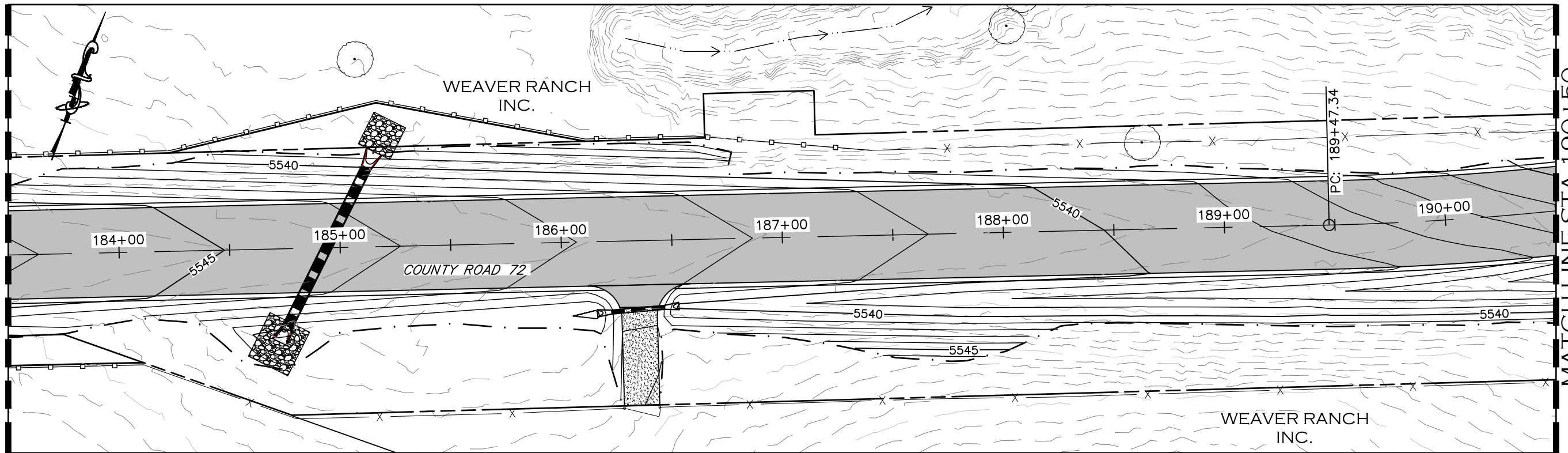

MATCHLINE STA 190+50
SEE SHEET 64

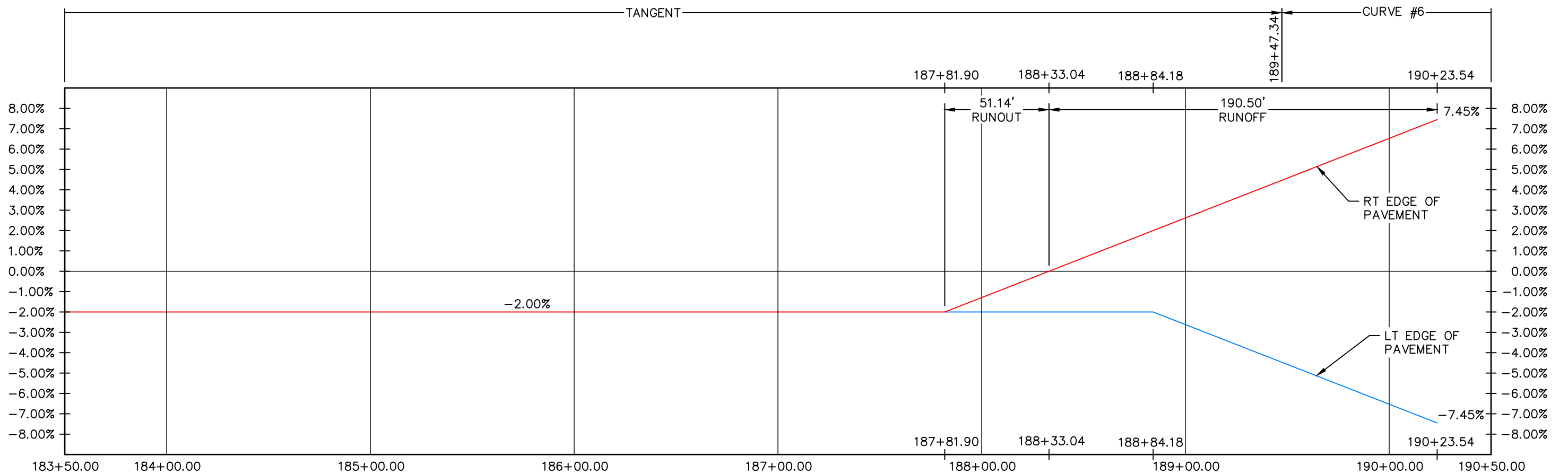

CALL UTILITY NOTIFICATION
CENTER OF COLORADO
811
CALL 2-BUSINESS DAYS IN ADVANCE
BEFORE YOU DIG, GRADE, OR EXCAVATE
FOR THE MARKING OF UNDERGROUND
MEMBER UTILITIES.

| COMPUTER INFORMATION | | REVISIONS | |
|----------------------|---|-----------|--|
| CREATION DATE: | 07/13/20 | (R-1) | |
| MODIFICATION DATE: | 02/01/21 | (R-2) | |
| FILE LOCATION: | INTEREST PROJECTS\2019 PROJECTS\1421-094-00 (LARIMER COUNTY ROAD 72)\DRAWINGS\ENGINEERING PLANS | (R-3) | |
| FILE NAME: | 1421-094-00 SUPERELEV.DWG | (R-4) | |
| | | (R-5) | |



LARIMER COUNTY ENGINEERING DEPARTMENT
200 WEST OAK, SUITE 3000
POST OFFICE BOX 1190
FORT COLLINS, COLORADO 80522-1190
(970)498-5700
(970)498-7986 FAX

| AS CONSTRUCTED |
|----------------|
| NO REVISIONS: |
| REVISED: |
| VOID: |

**SUPERELEVATION PROFILE
STATION 183+50 TO 190+50**

| |
|------------------------|
| PROJECT NO. 335 |
| LARIMER COUNTY ROAD 72 |
| SHEET NO. 63 |

MATCHLINE STA 190+50
SEE SHEET 63

MATCHLINE STA 197+50
SEE SHEET 65

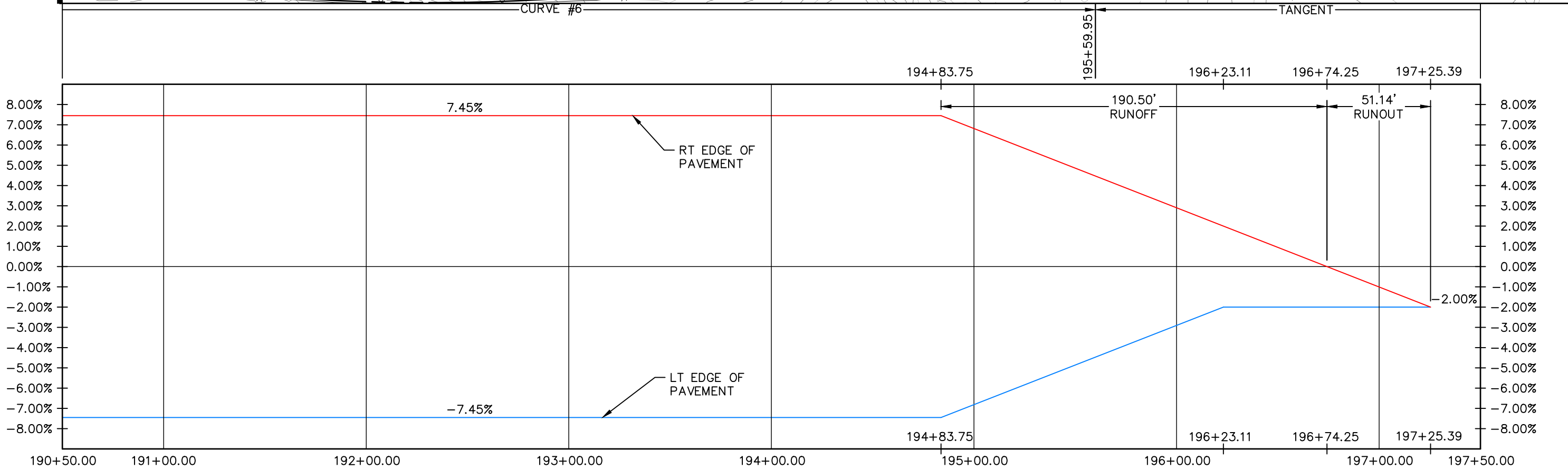
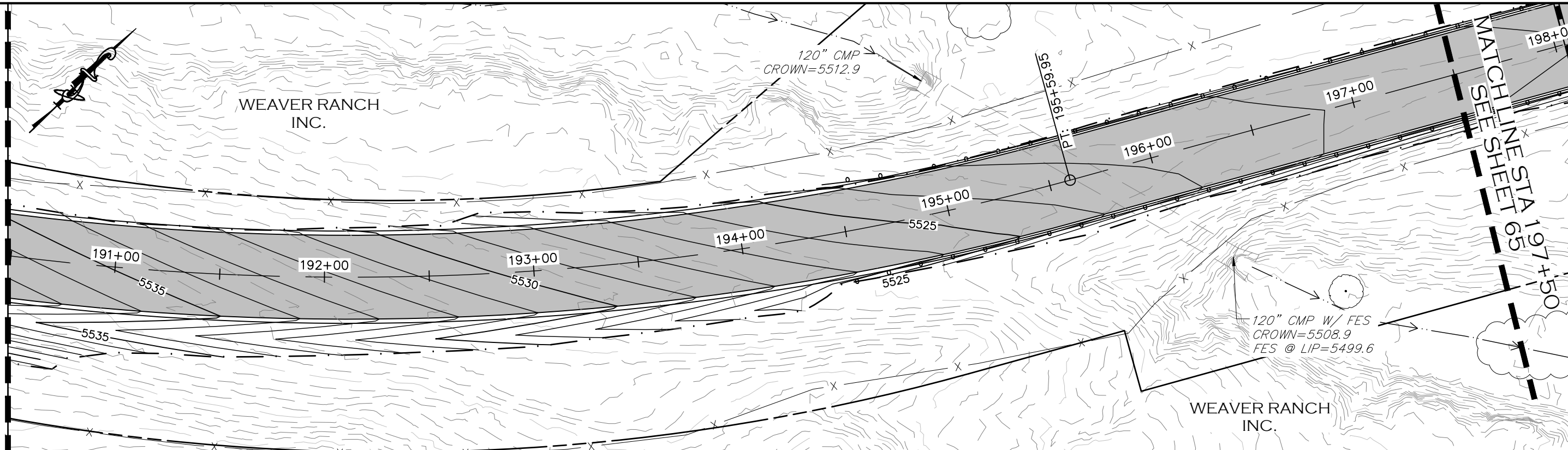

190+50.00 191+00.00 192+00.00 193+00.00 194+00.00 195+00.00 196+00.00 197+00.00 197+50.00

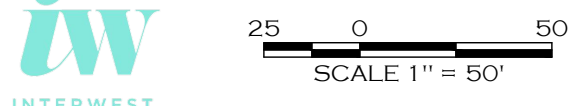

COMPUTER INFORMATION

| | |
|--------------------|---|
| CREATION DATE: | 07/13/20 |
| MODIFICATION DATE: | 02/01/21 |
| FILE LOCATION: | INTEREST PROJECTS\2019 PROJECTS\1421-094-00 (LARIMER COUNTY ROAD 72)\DRAWINGS\ENGINEERING PLANS |
| FILE NAME: | 1421-094-00 SUPERELEV.DWG |

REVISIONS

| | |
|-------|--|
| (R-1) | |
| (R-2) | |
| (R-3) | |
| (R-4) | |
| (R-5) | |



ENGINEERING DEPARTMENT
200 WEST OAK, SUITE 3000
POST OFFICE BOX 1190
FORT COLLINS, COLORADO 80522-1190
(970)498-5700
(970)498-7986 FAX

AS CONSTRUCTED
NO REVISIONS:
REVISED:
VOID:

**SUPERELEVATION PROFILE
STATION 190+50 TO 197+50**

| |
|------------------------|
| PROJECT NO. 335 |
| LARIMER COUNTY ROAD 72 |
| SHEET NO. 64 |

CALL UTILITY NOTIFICATION
CENTER OF COLORADO
811
CALL 2-BUSINESS DAYS IN ADVANCE
BEFORE YOU DIG, GRADE, OR EXCAVATE
FOR THE MARKING OF UNDERGROUND
MEMBER UTILITIES.

MATCHLINE STA 197+50
SEE SHEET 64

MATCHLINE STA 204+50
SEE SHEET 66

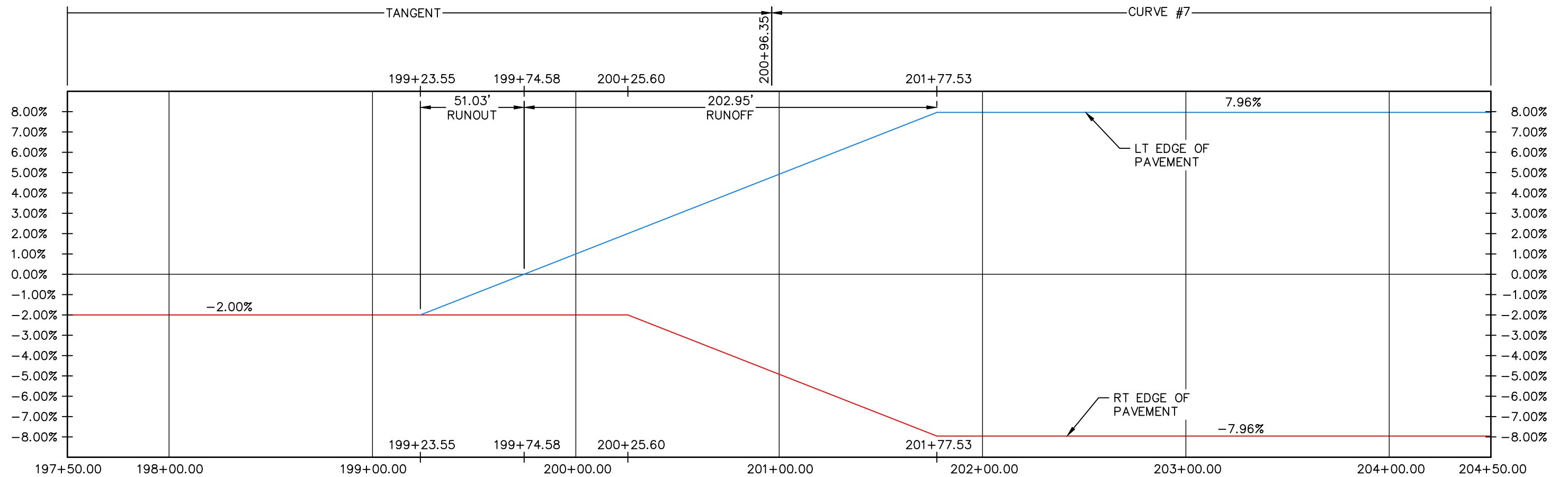
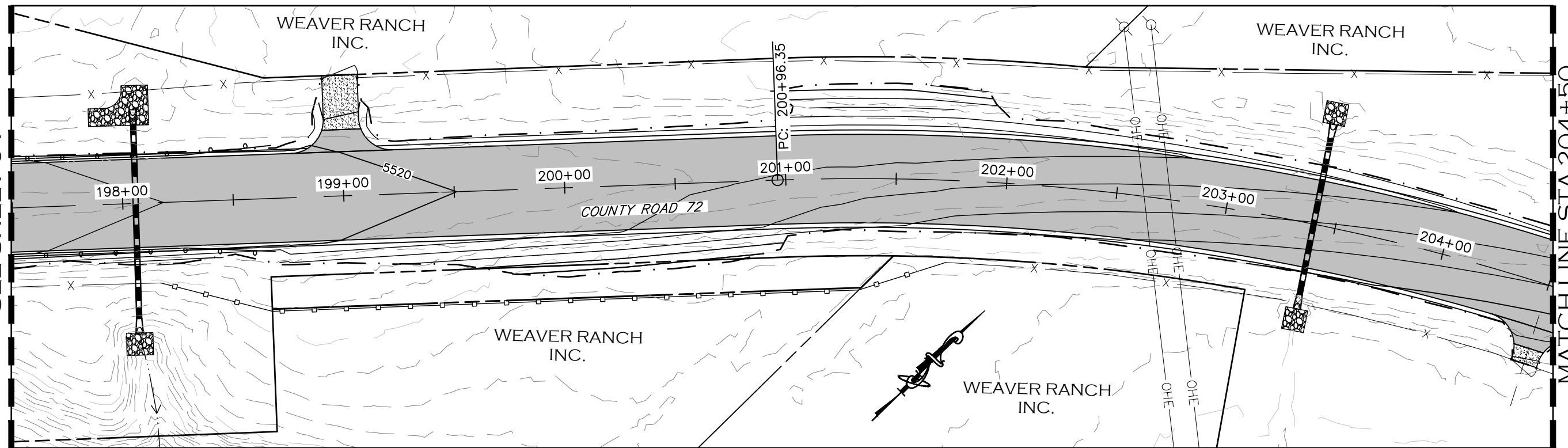

CALL UTILITY NOTIFICATION
CENTER OF COLORADO
811
CALL 2-BUSINESS DAYS IN ADVANCE
BEFORE YOU DIG, GRADE, OR EXCAVATE
FOR THE MARKING OF UNDERGROUND
MEMBER UTILITIES.

| COMPUTER INFORMATION | |
|----------------------|---|
| CREATION DATE: | 07/13/20 |
| MODIFICATION DATE: | 02/01/21 |
| FILE LOCATION: | INTEREST PROJECTS\2019 PROJECTS\1421-094-00 (LARIMER COUNTY ROAD 72)\DRAWINGS\ENGINEERING PLANS |
| FILE NAME: | 1421-094-00 SUPERELEV.DWG |

| REVISIONS | |
|-----------|--|
| (R-1) | |
| (R-2) | |
| (R-3) | |
| (R-4) | |
| (R-5) | |



ENGINEERING DEPARTMENT
200 WEST OAK, SUITE 3000
POST OFFICE BOX 1190
FORT COLLINS, COLORADO 80522-1190
(970)498-5700
(970)498-7986 FAX

| AS CONSTRUCTED |
|----------------|
| NO REVISIONS: |
| REVISED: |
| VOID: |

**SUPERELEVATION PROFILE
STATION 197+50 TO 204+50**

| |
|------------------------|
| PROJECT NO. 335 |
| LARIMER COUNTY ROAD 72 |
| SHEET NO. 65 |

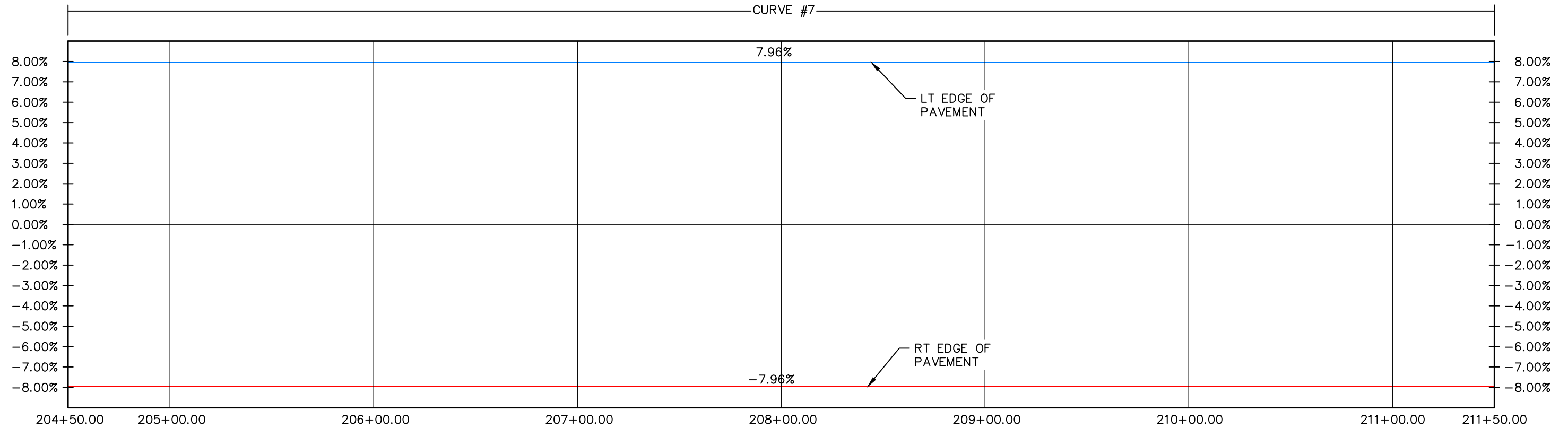
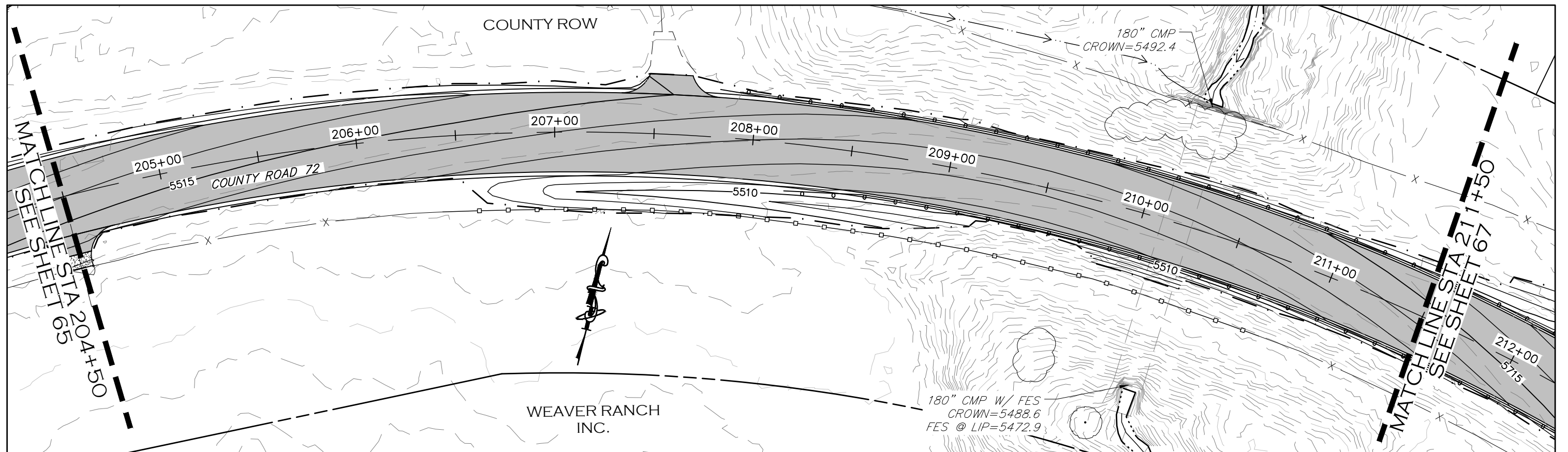

CALL UTILITY NOTIFICATION
CENTER OF COLORADO
811
CALL 2-BUSINESS DAYS IN ADVANCE
BEFORE YOU DIG, GRADE, OR EXCAVATE
FOR THE MARKING OF UNDERGROUND
MEMBER UTILITIES.

| COMPUTER INFORMATION | | REVISIONS | |
|----------------------|---|-----------|--|
| CREATION DATE: | 07/13/20 | (R-1) | |
| MODIFICATION DATE: | 02/01/21 | (R-2) | |
| FILE LOCATION: | INTEREST PROJECTS\2019 PROJECTS\1421-094-00 (LARIMER COUNTY ROAD 72)\DRAWINGS\ENGINEERING PLANS | (R-3) | |
| FILE NAME: | 1421-094-00 SUPERELEV.DWG | (R-4) | |
| | | (R-5) | |



ENGINEERING DEPARTMENT
200 WEST OAK, SUITE 3000
POST OFFICE BOX 1190
FORT COLLINS, COLORADO 80522-1190
(970)498-5700
(970)498-7986 FAX

| AS CONSTRUCTED |
|----------------|
| NO REVISIONS: |
| REVISED: |
| VOID: |

**SUPERELEVATION PROFILE
STATION 204+50 TO 211+50**

| |
|------------------------|
| PROJECT NO. 335 |
| LARIMER COUNTY ROAD 72 |
| SHEET NO. 66 |

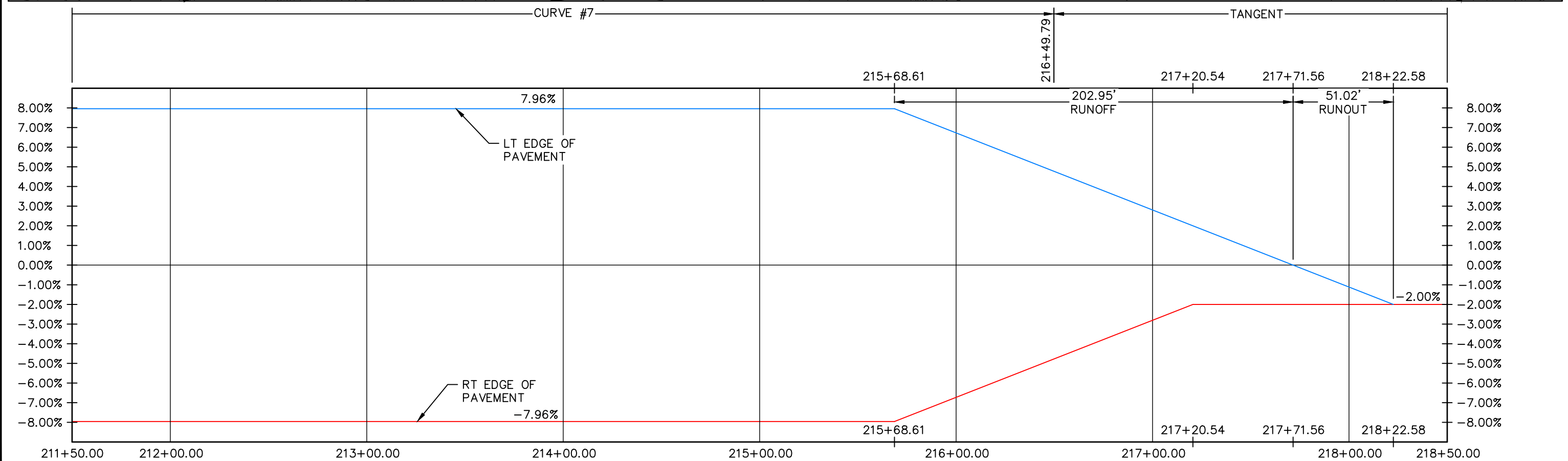
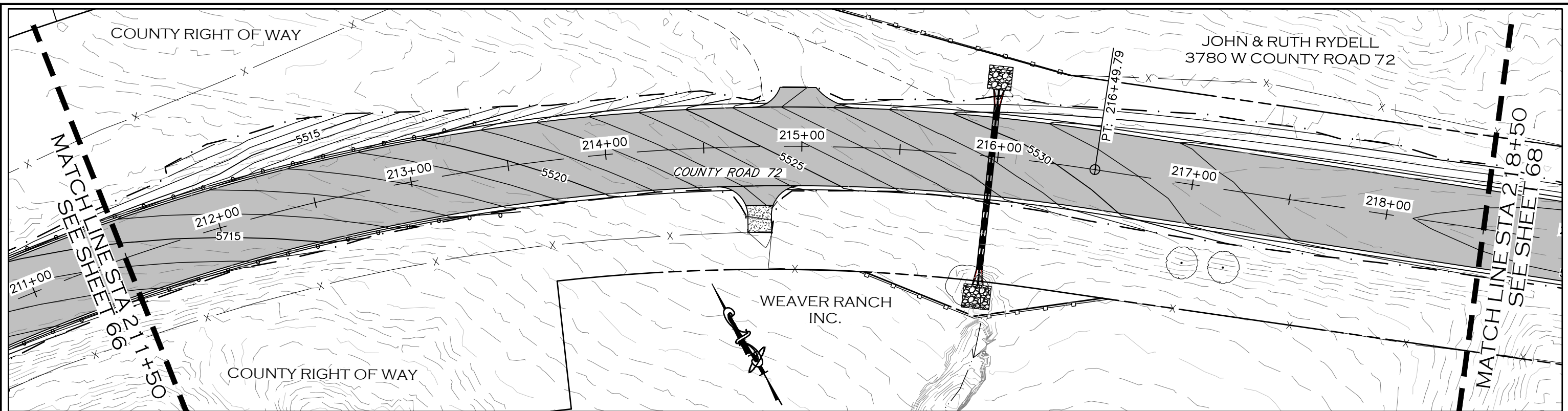

CALL UTILITY NOTIFICATION
CENTER OF COLORADO
811
CALL 2-BUSINESS DAYS IN ADVANCE
BEFORE YOU DIG, GRADE, OR EXCAVATE
FOR THE MARKING OF UNDERGROUND
MEMBER UTILITIES.

| COMPUTER INFORMATION | |
|----------------------|---|
| CREATION DATE: | 07/13/20 |
| MODIFICATION DATE: | 02/01/21 |
| FILE LOCATION: | INTEREST PROJECTS\2019 PROJECTS\1421-094-00 (LARIMER COUNTY ROAD 72)\DRAWINGS\ENGINEERING PLANS |
| FILE NAME: | 1421-094-00 SUPERELEV.DWG |

| REVISIONS | |
|-----------|--|
| (R-1) | |
| (R-2) | |
| (R-3) | |
| (R-4) | |
| (R-5) | |



ENGINEERING DEPARTMENT
200 WEST OAK, SUITE 3000
POST OFFICE BOX 1190
FORT COLLINS, COLORADO 80522-1190
(970)498-5700
(970)498-7986 FAX

AS CONSTRUCTED
NO REVISIONS:
REVISED:
VOID:

SUPERELEVATION PROFILE
STATION 211+50 TO 218+50

PROJECT NO. 335
LARIMER COUNTY ROAD 72
SHEET NO. 67

MATCHLINE STA 218+50
SEE SHEET 67

MATCHLINE STA 225+50
SEE SHEET 69

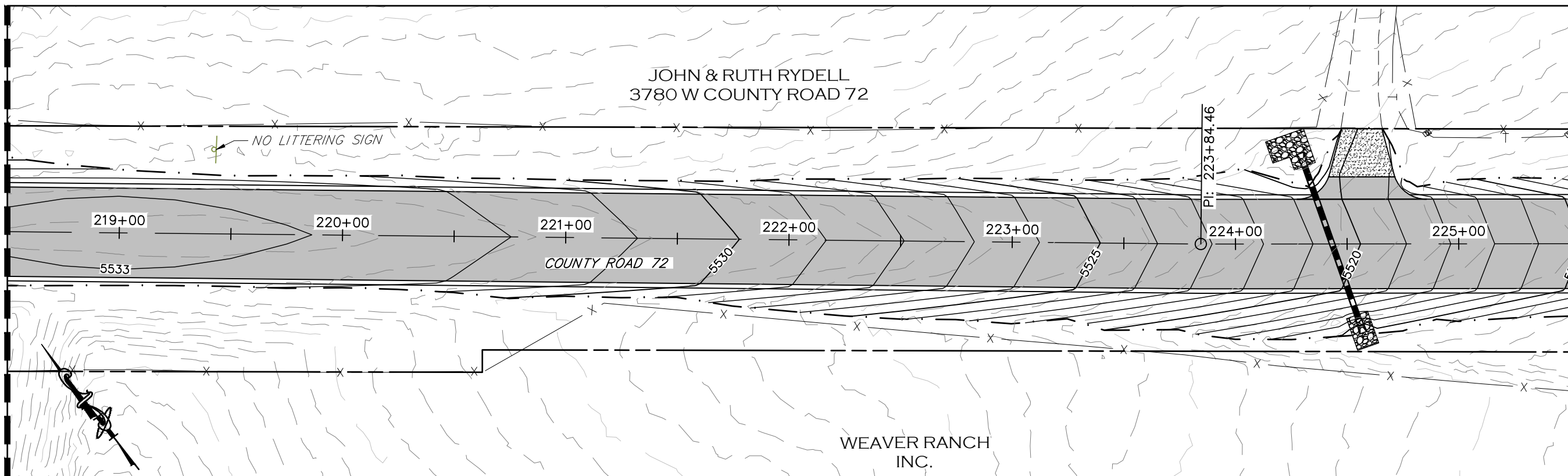

TANGENT

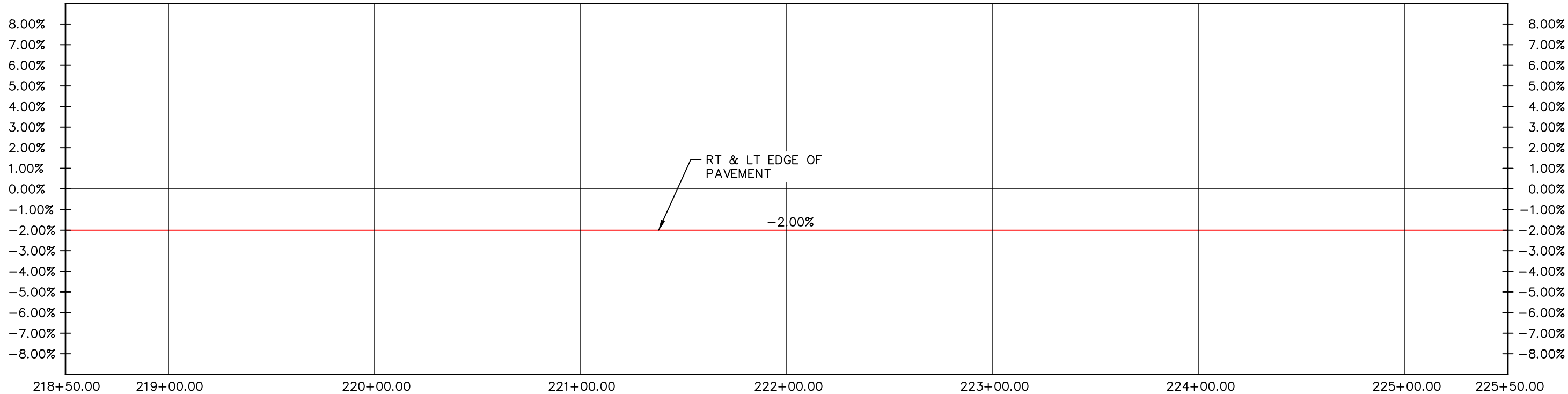

CALL UTILITY NOTIFICATION
CENTER OF COLORADO
811
CALL 2-BUSINESS DAYS IN ADVANCE
BEFORE YOU DIG, GRADE, OR EXCAVATE
FOR THE MARKING OF UNDERGROUND
MEMBER UTILITIES.

| COMPUTER INFORMATION | |
|----------------------|---|
| CREATION DATE: | 07/13/20 |
| MODIFICATION DATE: | 02/01/21 |
| FILE LOCATION: | INTEREST PROJECTS\2019 PROJECTS\1421-094-00 (LARIMER COUNTY ROAD 72)\DRAWINGS\ENGINEERING PLANS |
| FILE NAME: | 1421-094-00 SUPERELEV.DWG |

| REVISIONS | |
|-----------|--|
| (R-1) | |
| (R-2) | |
| (R-3) | |
| (R-4) | |
| (R-5) | |



ENGINEERING DEPARTMENT
200 WEST OAK, SUITE 3000
POST OFFICE BOX 1190
FORT COLLINS, COLORADO 80522-1190
(970)498-5700
(970)498-7986 FAX

| AS CONSTRUCTED |
|----------------|
| NO REVISIONS: |
| REVISED: |
| VOID: |

**SUPERELEVATION PROFILE
STATION 218+50 TO 225+50**

| |
|------------------------|
| PROJECT NO. 335 |
| LARIMER COUNTY ROAD 72 |
| SHEET NO. 68 |

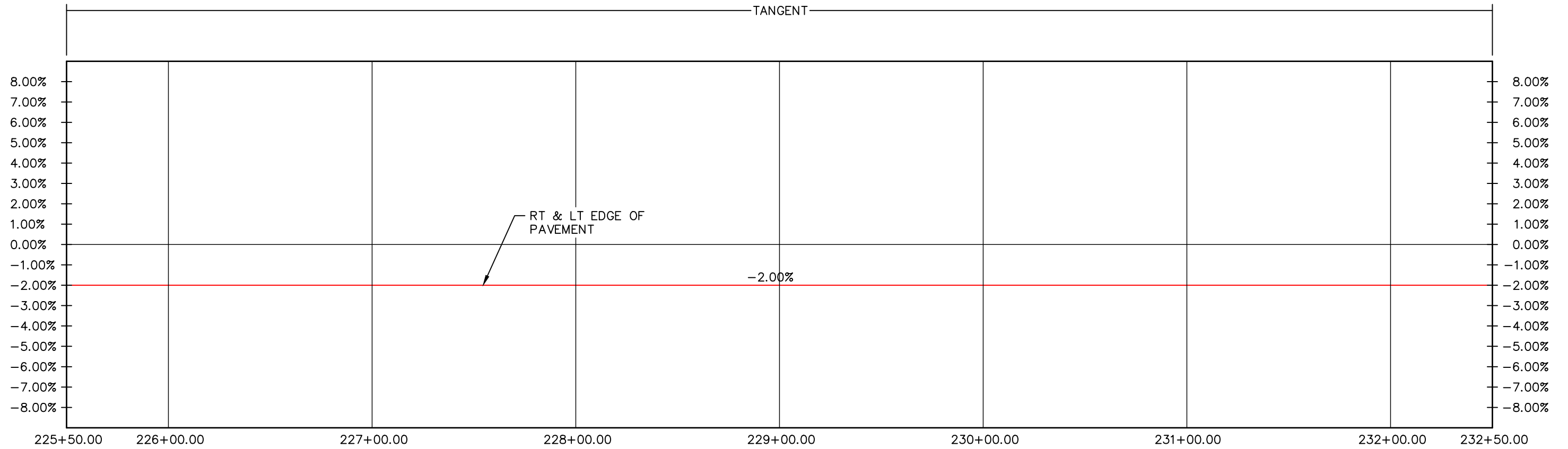
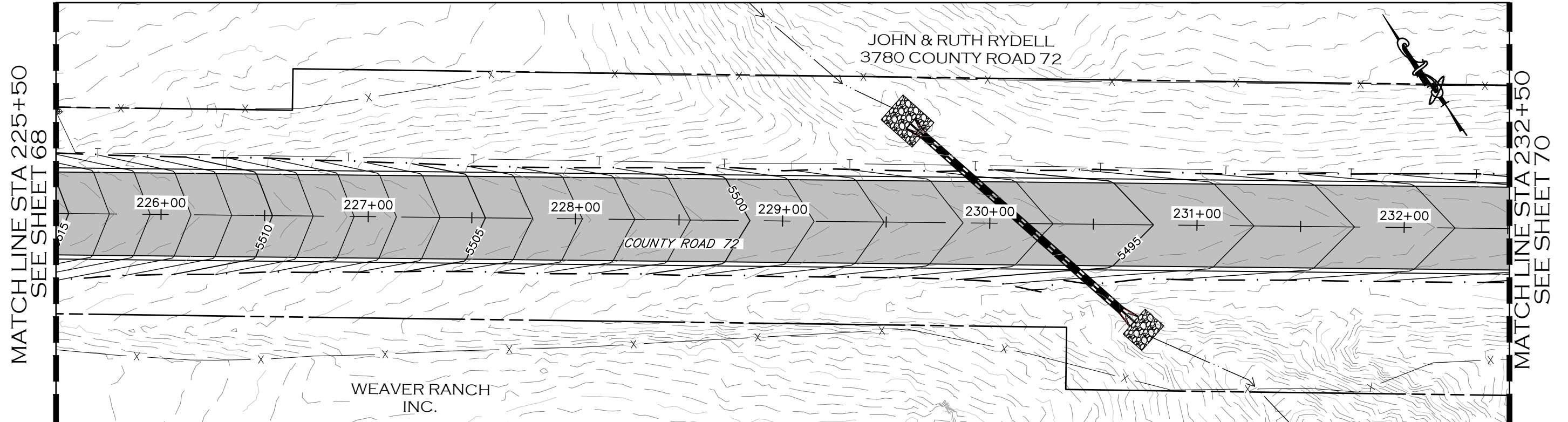

CALL UTILITY NOTIFICATION
CENTER OF COLORADO
811
CALL 2-BUSINESS DAYS IN ADVANCE
BEFORE YOU DIG, GRADE, OR EXCAVATE
FOR THE MARKING OF UNDERGROUND
MEMBER UTILITIES.

| COMPUTER INFORMATION | |
|----------------------|---|
| CREATION DATE: | 07/13/20 |
| MODIFICATION DATE: | 02/01/21 |
| FILE LOCATION: | INTEREST PROJECTS\2019 PROJECTS\1421-094-00 (LARIMER COUNTY ROAD 72)\DRAWINGS\ENGINEERING PLANS |
| FILE NAME: | 1421-094-00 SUPERELEV.DWG |

| REVISIONS | |
|-----------|--|
| (R-1) | |
| (R-2) | |
| (R-3) | |
| (R-4) | |
| (R-5) | |



LARIMER COUNTY ENGINEERING DEPARTMENT
200 WEST OAK, SUITE 3000
POST OFFICE BOX 1190
FORT COLLINS, COLORADO 80522-1190
(970)498-5700
(970)498-7986 FAX

| AS CONSTRUCTED |
|----------------|
| NO REVISIONS: |
| REVISED: |
| VOID: |

**SUPERELEVATION PROFILE
STATION 225+50 TO 232+50**

| |
|------------------------|
| PROJECT NO. 335 |
| LARIMER COUNTY ROAD 72 |
| SHEET NO. 69 |

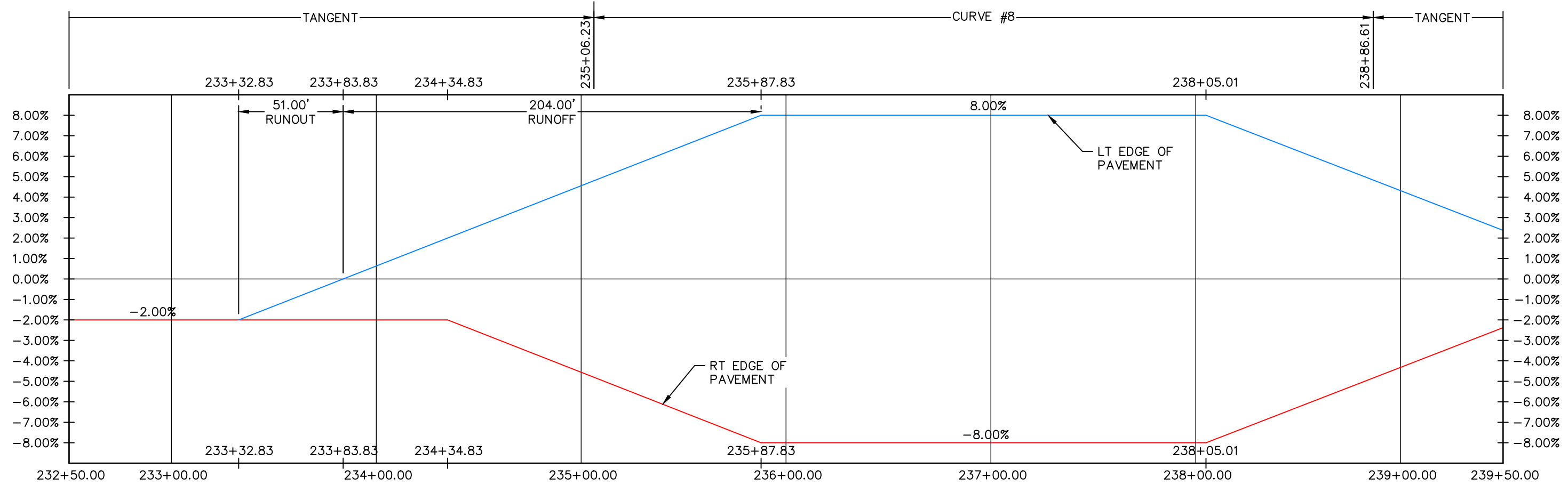
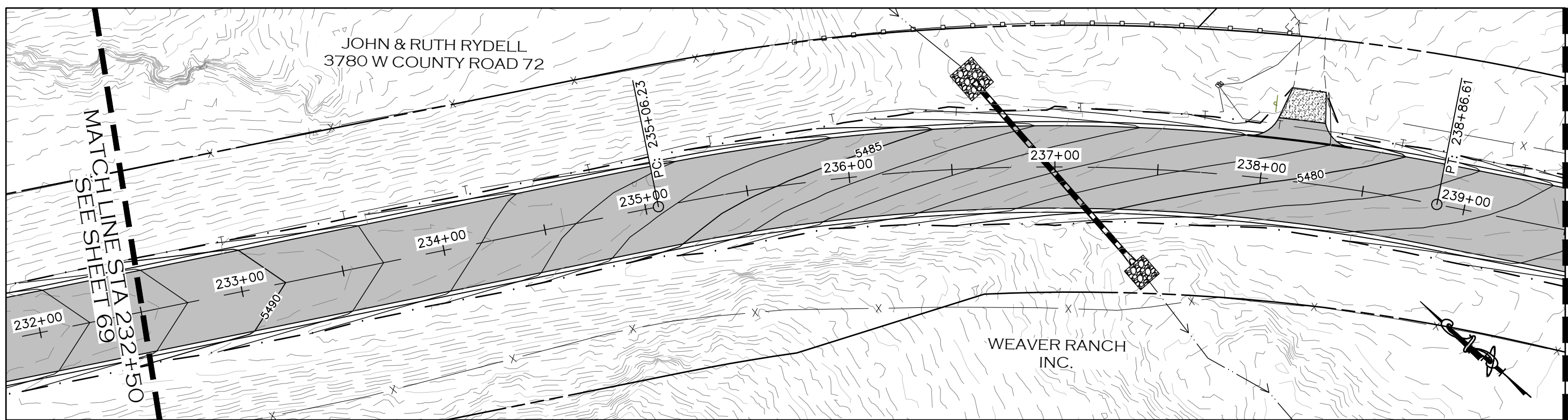

CALL UTILITY NOTIFICATION
CENTER OF COLORADO
811
CALL 2-BUSINESS DAYS IN ADVANCE
BEFORE YOU DIG, GRADE, OR EXCAVATE
FOR THE MARKING OF UNDERGROUND
MEMBER UTILITIES.

| COMPUTER INFORMATION | |
|----------------------|---|
| CREATION DATE: | 07/13/20 |
| MODIFICATION DATE: | 02/01/21 |
| FILE LOCATION: | INTEREST PROJECTS\2019 PROJECTS\1421-094-00 (LARIMER COUNTY ROAD 72)\DRAWINGS\ENGINEERING PLANS |
| FILE NAME: | 1421-094-00 SUPERELEV.DWG |

| REVISIONS | |
|-----------|--|
| (R-1) | |
| (R-2) | |
| (R-3) | |
| (R-4) | |
| (R-5) | |



ENGINEERING DEPARTMENT
200 WEST OAK, SUITE 3000
FORT COLLINS BOX 1190
FORT COLLINS, COLORADO 80522-1190
(970)498-5700
(970)498-7986 FAX

| AS CONSTRUCTED |
|----------------|
| NO REVISIONS: |
| REVISED: |
| VOID: |

**SUPERELEVATION PROFILE
STATION 232+50 TO 239+50**

| |
|------------------------|
| PROJECT NO. 335 |
| LARIMER COUNTY ROAD 72 |
| SHEET NO. 70 |

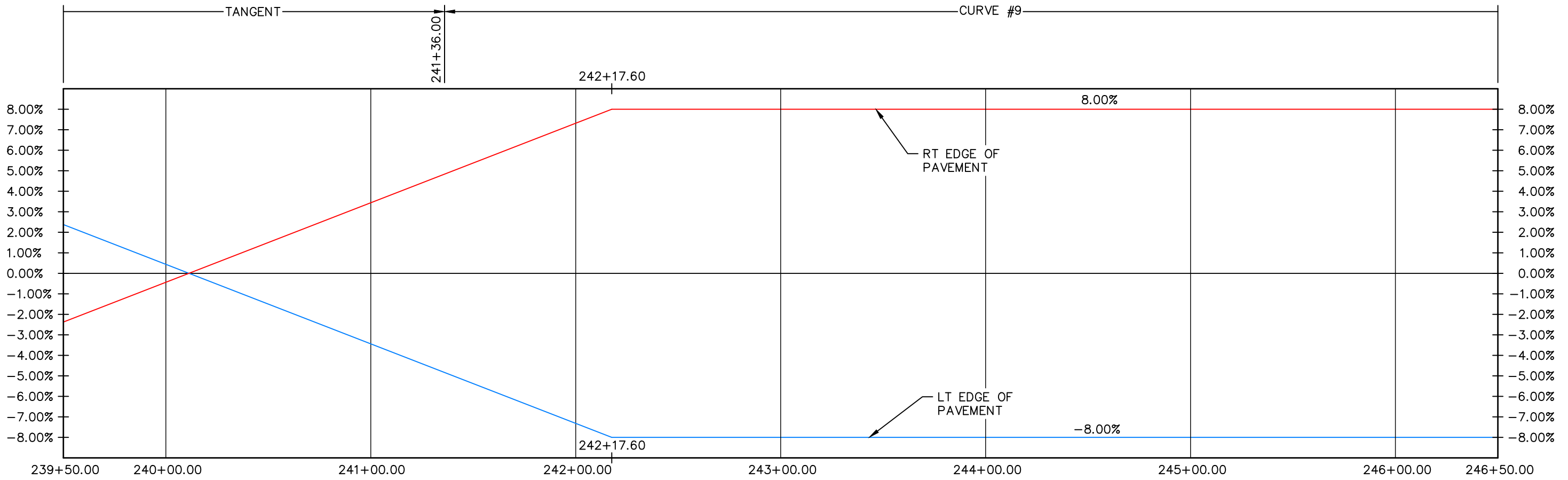
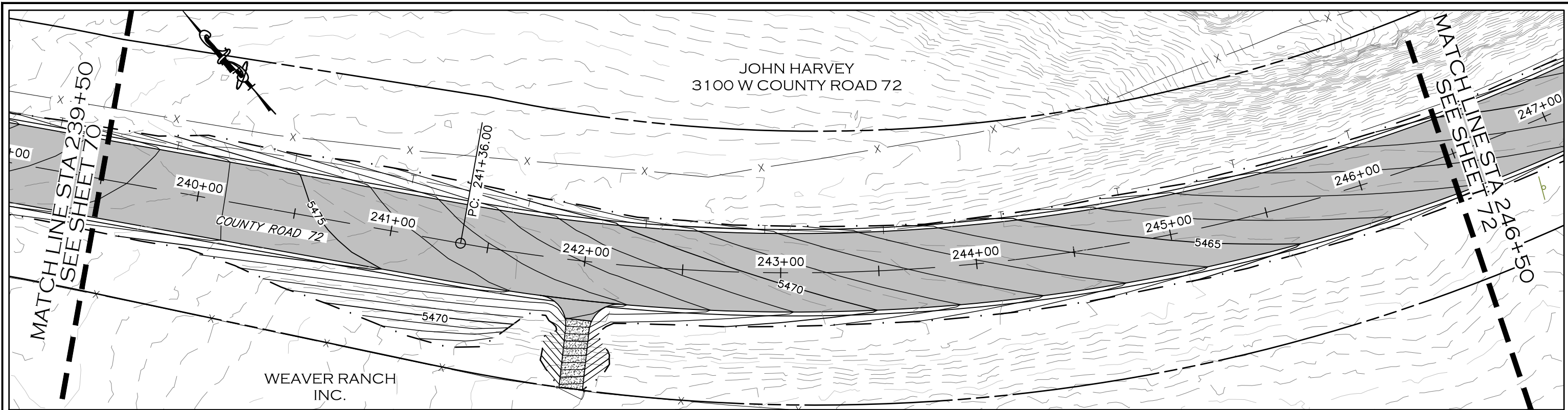

CALL UTILITY NOTIFICATION
CENTER OF COLORADO
811
CALL 2-BUSINESS DAYS IN ADVANCE
BEFORE YOU DIG, GRADE, OR EXCAVATE
FOR THE MARKING OF UNDERGROUND
MEMBER UTILITIES.

| COMPUTER INFORMATION | |
|----------------------|---|
| CREATION DATE: | 07/13/20 |
| MODIFICATION DATE: | 02/01/21 |
| FILE LOCATION: | INTEREST PROJECTS\2019 PROJECTS\1421-094-00 (LARIMER COUNTY ROAD 72)\DRAWINGS\ENGINEERING PLANS |
| FILE NAME: | 1421-094-00 SUPERELEV.DWG |

| REVISIONS | |
|-----------|--|
| (R-1) | |
| (R-2) | |
| (R-3) | |
| (R-4) | |
| (R-5) | |



ENGINEERING DEPARTMENT
200 WEST OAK, SUITE 3000
POST OFFICE BOX 1190
FORT COLLINS, COLORADO 80522-1190
(970)498-5700
(970)498-7986 FAX

AS CONSTRUCTED
NO REVISIONS:
REVISED:
VOID:

**SUPERELEVATION PROFILE
STATION 239+50 TO 246+50**

| |
|------------------------|
| PROJECT NO. 335 |
| LARIMER COUNTY ROAD 72 |
| SHEET NO. 71 |

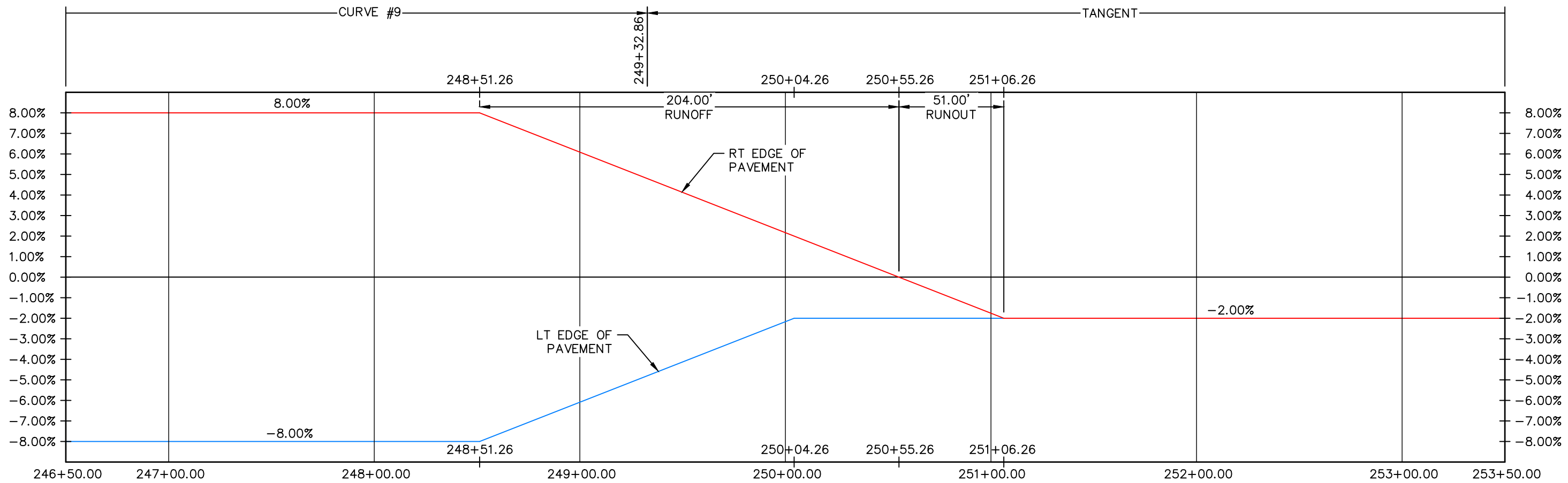
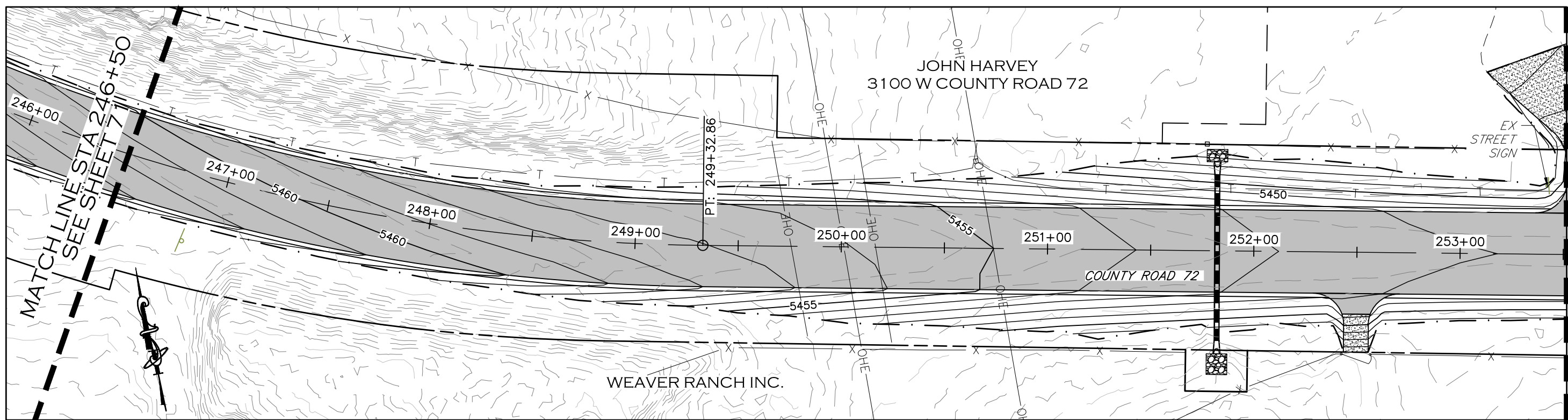

CALL UTILITY NOTIFICATION
CENTER OF COLORADO
811
CALL 2-BUSINESS DAYS IN ADVANCE
BEFORE YOU DIG, GRADE, OR EXCAVATE
FOR THE MARKING OF UNDERGROUND
MEMBER UTILITIES.

| COMPUTER INFORMATION | |
|----------------------|---|
| CREATION DATE: | 07/13/20 |
| MODIFICATION DATE: | 02/01/21 |
| FILE LOCATION: | INTEREST PROJECTS\2019 PROJECTS\1421-094-00 (LARIMER COUNTY ROAD 72)\DRAWINGS\ENGINEERING PLANS |
| FILE NAME: | 1421-094-00 SUPERELEV.DWG |

| REVISIONS | |
|-----------|--|
| (R-1) | |
| (R-2) | |
| (R-3) | |
| (R-4) | |
| (R-5) | |



ENGINEERING DEPARTMENT
200 WEST OAK, SUITE 3000
POST OFFICE BOX 1190
FORT COLLINS, COLORADO 80522-1190
(970)498-5700
(970)498-7986 FAX

| AS CONSTRUCTED |
|----------------|
| NO REVISIONS: |
| REVISED: |
| VOID: |

**SUPERELEVATION PROFILE
STATION 246+50 TO 253+50**

| |
|------------------------|
| PROJECT NO. 335 |
| LARIMER COUNTY ROAD 72 |
| SHEET NO. 72 |

MATCHLINE STA 253+50
SEE SHEET 72

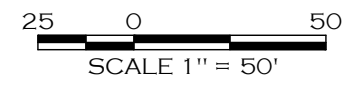
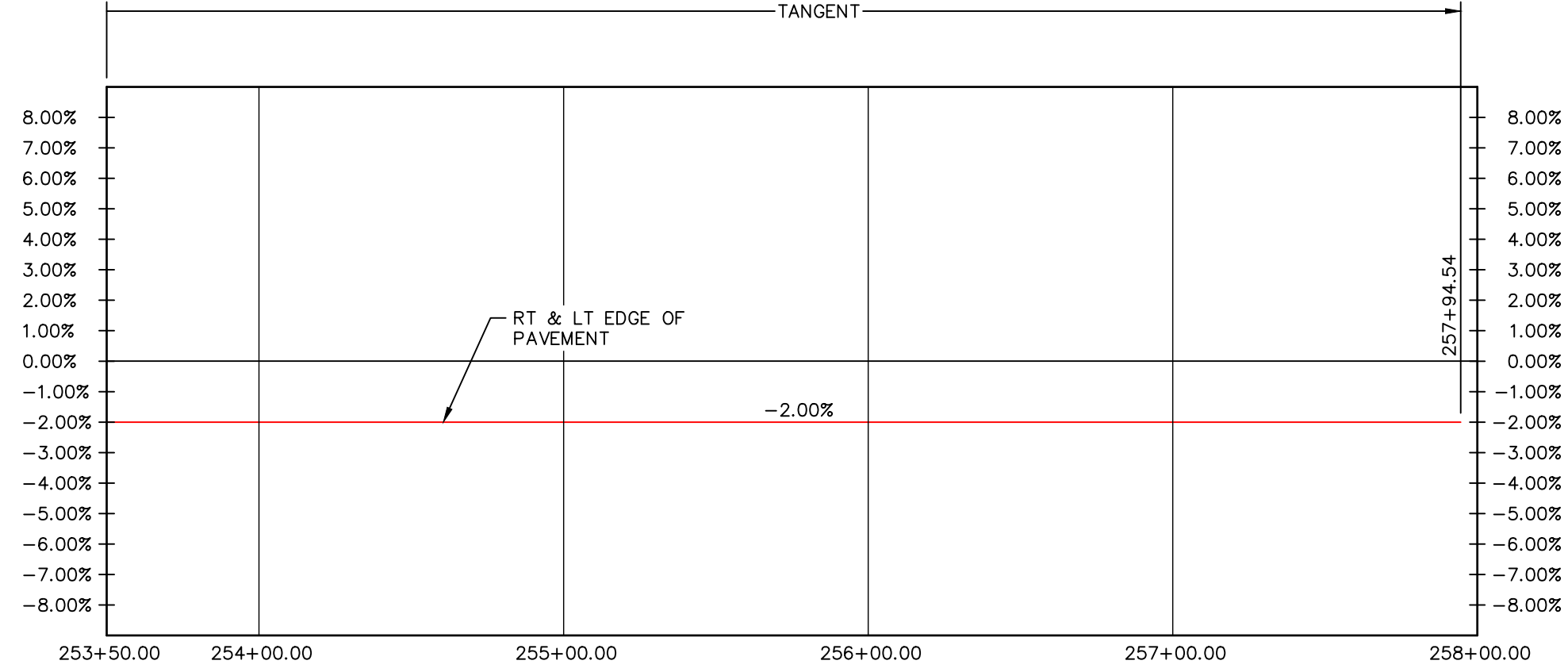
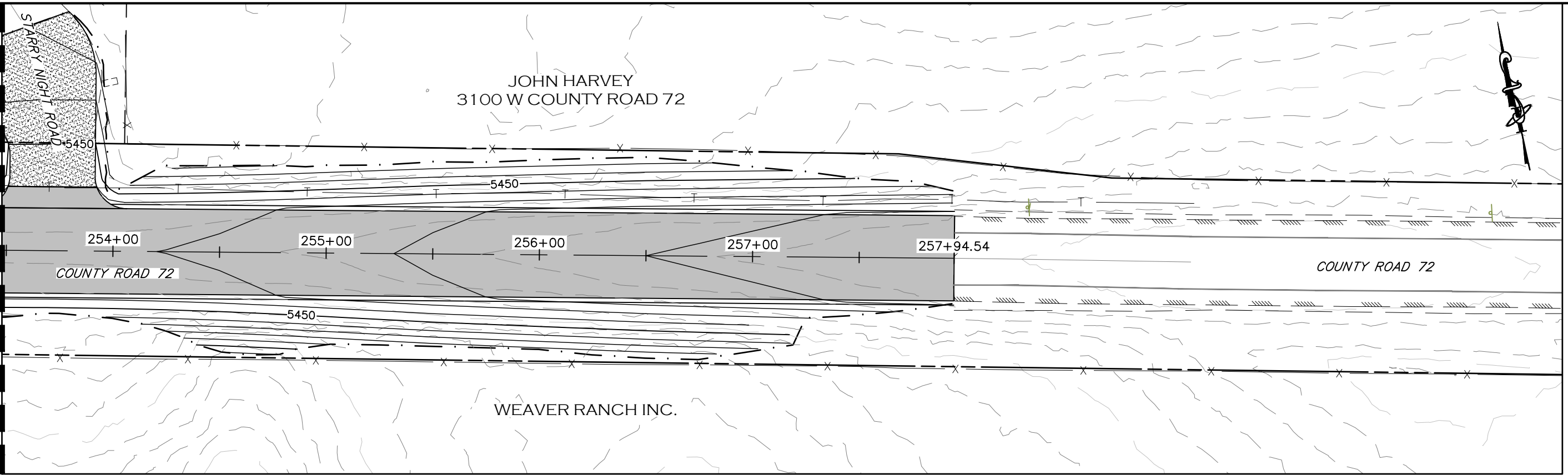

CALL UTILITY NOTIFICATION
CENTER OF COLORADO
811
CALL 2-BUSINESS DAYS IN ADVANCE
BEFORE YOU DIG, GRADE, OR EXCAVATE
FOR THE MARKING OF UNDERGROUND
MEMBER UTILITIES.

| | | | | | |
|--|------------------|---|-----------------------|--|------------------------|
| COMPUTER INFORMATION | REVISIONS | LARIMER COUNTY ENGINEERING DEPARTMENT 200 WEST OAK, SUITE 3000 POST OFFICE BOX 1190 FORT COLLINS, COLORADO 80522-1190 (970)498-5700 (970)498-7986 FAX | AS CONSTRUCTED | SUPERELEVATION PROFILE STATION 253+50 TO 257+95 | PROJECT NO. 335 |
| CREATION DATE: 07/13/20 | (R-1) | | NO REVISIONS: | | LARIMER COUNTY ROAD 72 |
| MODIFICATION DATE: 02/01/21 | (R-2) | | REVISED: | | |
| FILE LOCATION: INTEREST PROJECTS\2019 PROJECTS\1421-094-00 (LARIMER COUNTY ROAD 72)\DRAWINGS\ENGINEERING PLANS | (R-3) | | VOID: | | |
| FILE NAME: 1421-094-00 SUPERELEV.DWG | (R-4) (R-5) | | | | SHEET NO. 73 |

EROSION CONTROL TABULATION:
 EL-1: 87 EA @ 8 LF = 696 LF
 EL-2: 22 EA @ 16 LF = 352 LF
 EL-3: 22 EA @ 8 LF = 176 LF
 EL-4: 3,582 LF
 TB: 15,400 LF (FOR INFORMATION ONLY, SEE NOTE 5)
 SRB: 15,033 SY

LEGEND

| | |
|--|--|
| | PROPOSED MINOR CONTOUR |
| | PROPOSED MAJOR CONTOUR |
| | EXISTING MINOR CONTOUR |
| | EXISTING MINOR CONTOUR |
| | PROPOSED FENCE |
| | TEMPORARY CONSTRUCTION EASEMENT |
| | PROPOSED RIGHT-OF-WAY |
| | EXISTING RIGHT-OF-WAY |
| | EXISTING PROPERTY LINE |
| | EROSION LOG (12 INCH) DRAINAGE DITCH APPLICATIONS |
| | EROSION LOG (12 INCH) CULVERT INLET PROTECTION |
| | EROSION LOG (12 INCH) CULVERT OUTLET PROTECTION |
| | EROSION LOG (12 INCH) TOE OF SLOPE PROTECTION |
| | TEMPORARY BERM *SEE NOTE 5* |
| | SOIL RETENTION BLANKET |

EROSION CONTROL NOTES:

1. CONTRACTOR SHALL SPECIFY LOCATION OF VEHICLE TRACKING PAD. LOCATION TO BE ADJUSTED AS NECESSARY FOR CONSTRUCTION PHASING.
2. CONTRACTOR SHALL SPECIFY LOCATION OF CONCRETE WASHOUT (IF REQUIRED) FOR CONSTRUCTION OF CONCRETE BOX CULVERT.
3. SOIL RETENTION BLANKET SHALL BE WINTERS CHOICE BIODEGRADABLE JUTE NETTING OR APPROVED EQUAL.
4. SOIL RETENTION BLANKET TO BE PLACED ON ALL 3:1 SLOPES AND ALONG ROAD SIDE DITCHES THAT EXCEED 2.0% LONGITUDINAL SLOPE.
5. TEMPORARY BERM WILL NOT BE PAID FOR SEPARATELY BUT SHALL BE INCLUDED IN THE WORK ASSOCIATED WITH UNCLASSIFIED EXCAVATION.



| | | | | | | | | | | | | | | | | |
|--|--|-------|--|-----------------------|-----------------------|-----------------|--|-------|--|-------|--|--|--|---------------|--|------------------------|
| COMPUTER INFORMATION | REVISIONS | | ENGINEERING DEPARTMENT 200 WEST OAK, SUITE 3000 POST OFFICE BOX 1190 FORT COLLINS, COLORADO 80522-1190 (970)498-5700 (970)498-7986 FAX | AS CONSTRUCTED | GRADING LEGEND | PROJECT NO. 335 | | | | | | | | | | |
| CREATION DATE: 07/13/20 | <table border="1" style="width: 100%;"><tr><td style="width: 20px;">(R-1)</td><td></td></tr><tr><td>(R-2)</td><td></td></tr><tr><td>(R-3)</td><td></td></tr><tr><td>(R-4)</td><td></td></tr><tr><td>(R-5)</td><td></td></tr></table> | (R-1) | | (R-2) | | (R-3) | | (R-4) | | (R-5) | | | | NO REVISIONS: | | LARIMER COUNTY ROAD 72 |
| (R-1) | | | | | | | | | | | | | | | | |
| (R-2) | | | | | | | | | | | | | | | | |
| (R-3) | | | | | | | | | | | | | | | | |
| (R-4) | | | | | | | | | | | | | | | | |
| (R-5) | | | | | | | | | | | | | | | | |
| MODIFICATION DATE: 02/01/21 | | | | REVISED: | | | | | | | | | | | | |
| FILE LOCATION: INTEREST PROJECTS\2019 PROJECTS\1421-094-00 (LARIMER COUNTY ROAD 72)\DRAWINGS\ENGINEERING PLANS | | | | VOID: | | | | | | | | | | | | |
| FILE NAME: 1421-094-00 GRADING.DWG | | | | | | SHEET NO. 74 | | | | | | | | | | |

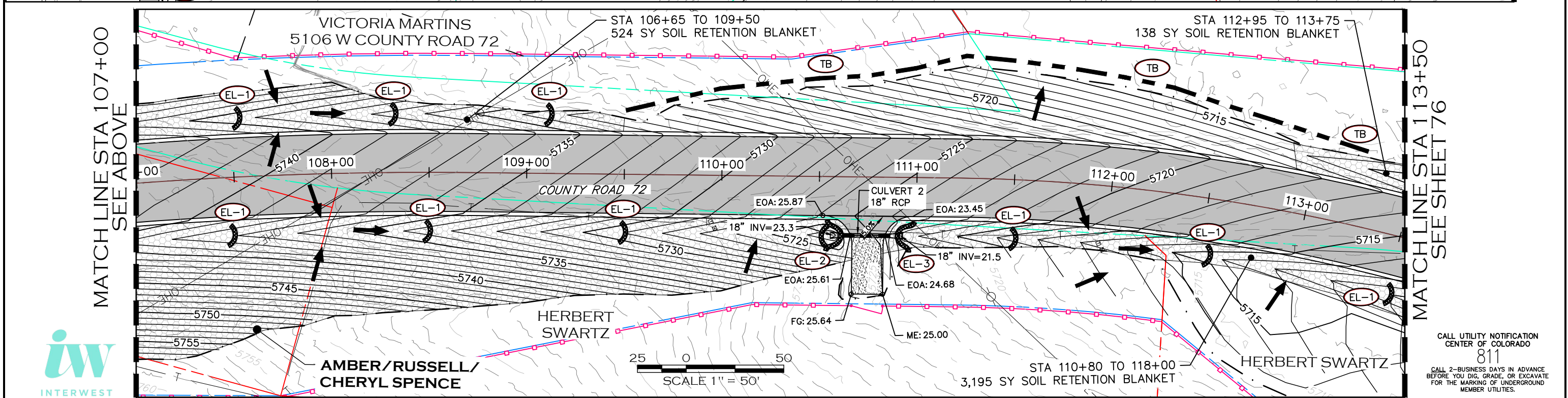
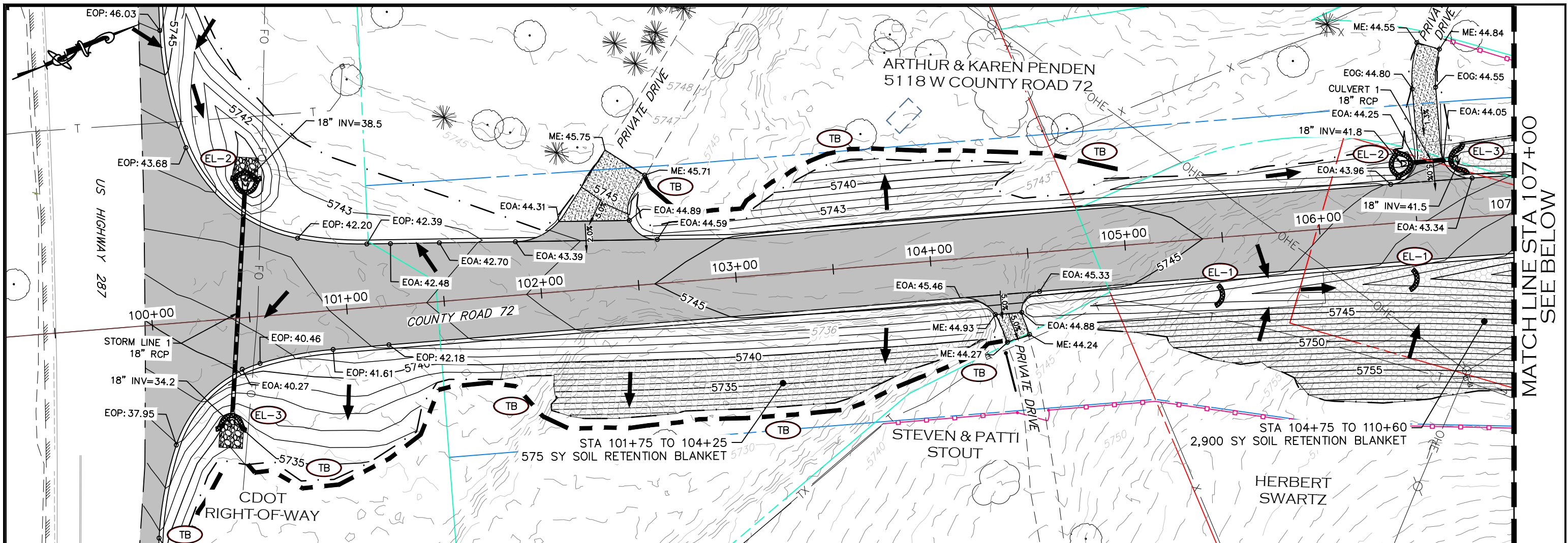

AMBER/RUSSELL/
CHERYL SPENCE



CALL UTILITY NOTIFICATION
CENTER OF COLORADO
811
CALL 2-BUSINESS DAYS IN ADVANCE
BEFORE YOU DIG, GRADE, OR EXCAVATE
FOR THE MARKING OF UNDERGROUND
MEMBER UTILITIES.

| COMPUTER INFORMATION | |
|----------------------|---|
| CREATION DATE: | 07/13/20 |
| MODIFICATION DATE: | 02/01/21 |
| FILE LOCATION: | INTEREST PROJECTS\2019 PROJECTS\1421-094-00 LARIMER COUNTY ROAD 72\DRAWINGS\ENGINEERING PLANS |
| FILE NAME: | 1421-094-00 GRADING.DWG |

| REVISIONS | |
|-----------|--|
| (R-1) | |
| (R-2) | |
| (R-3) | |
| (R-4) | |
| (R-5) | |

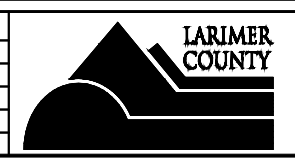

ENGINEERING DEPARTMENT
200 WEST OAK, SUITE 3000
POST OFFICE BOX 1190
FORT COLLINS, COLORADO 80522-1190
(970)498-5700
(970)498-7986 FAX

| AS CONSTRUCTED |
|----------------|
| NO REVISIONS: |
| REVISED: |
| VOID: |

**GRADING & EROSION
CONTROL PLAN**
STATION 100+00 TO 113+50

| |
|------------------------|
| PROJECT NO. 335 |
| LARIMER COUNTY ROAD 72 |
| SHEET NO. 75 |

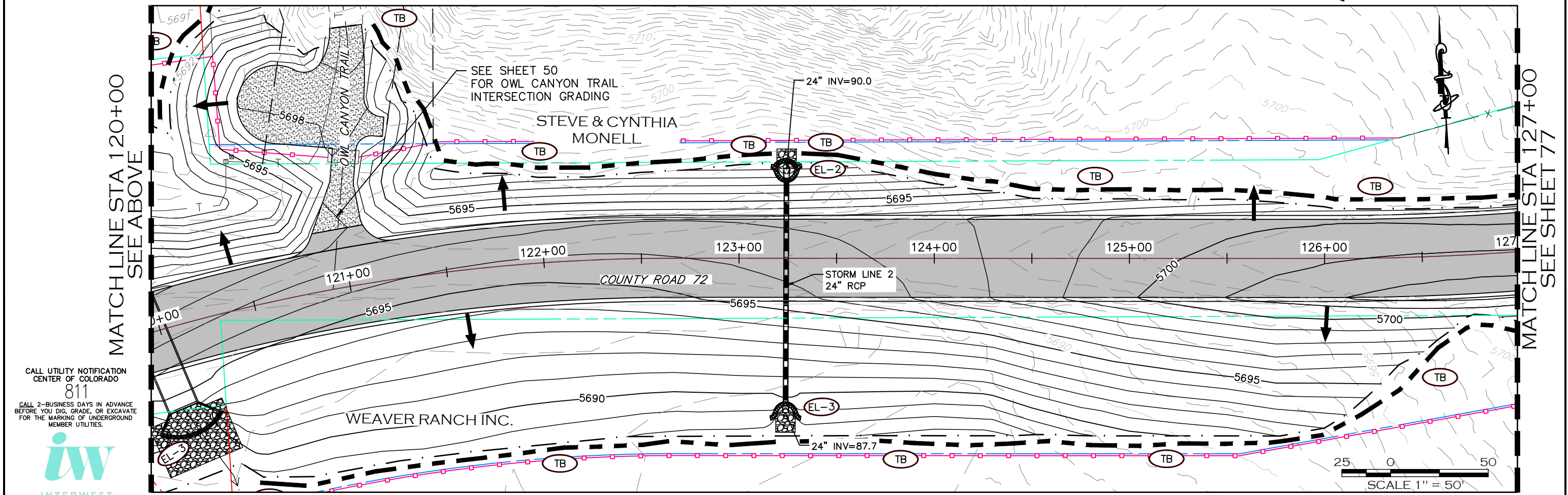
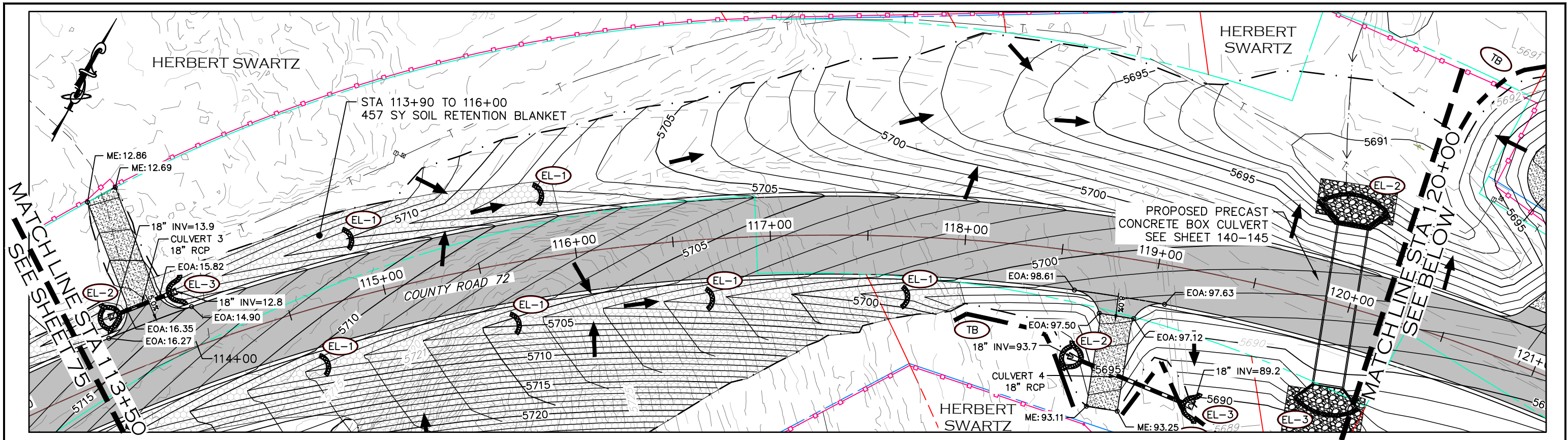

CALL UTILITY NOTIFICATION
CENTER OF COLORADO
811
CALL 2-BUSINESS DAYS IN ADVANCE
BEFORE YOU DIG, GRADE, OR EXCAVATE
FOR THE MARKING OF UNDERGROUND
MEMBER UTILITIES.



| COMPUTER INFORMATION | |
|----------------------|---|
| CREATION DATE: | 07/13/20 |
| MODIFICATION DATE: | 02/01/21 |
| FILE LOCATION: | INTEREST PROJECTS\2019 PROJECTS\1421-094-00 LARIMER COUNTY ROAD 72\DRAWINGS\ENGINEERING PLANS |
| FILE NAME: | 1421-094-00 GRADING.DWG |

| REVISIONS | |
|-----------|--|
| (R-1) | |
| (R-2) | |
| (R-3) | |
| (R-4) | |
| (R-5) | |



LARIMER COUNTY
ENGINEERING DEPARTMENT
200 WEST OAK, SUITE 3000
POST OFFICE BOX 1190
FORT COLLINS, COLORADO 80522-1190
(970)498-5700
(970)498-7986 FAX

| AS CONSTRUCTED |
|----------------|
| NO REVISIONS: |
| REVISED: |
| VOID: |

**GRADING & EROSION
CONTROL PLAN**
STATION 113+50 TO 127+00

| |
|------------------------|
| PROJECT NO. 335 |
| LARIMER COUNTY ROAD 72 |
| SHEET NO. 76 |

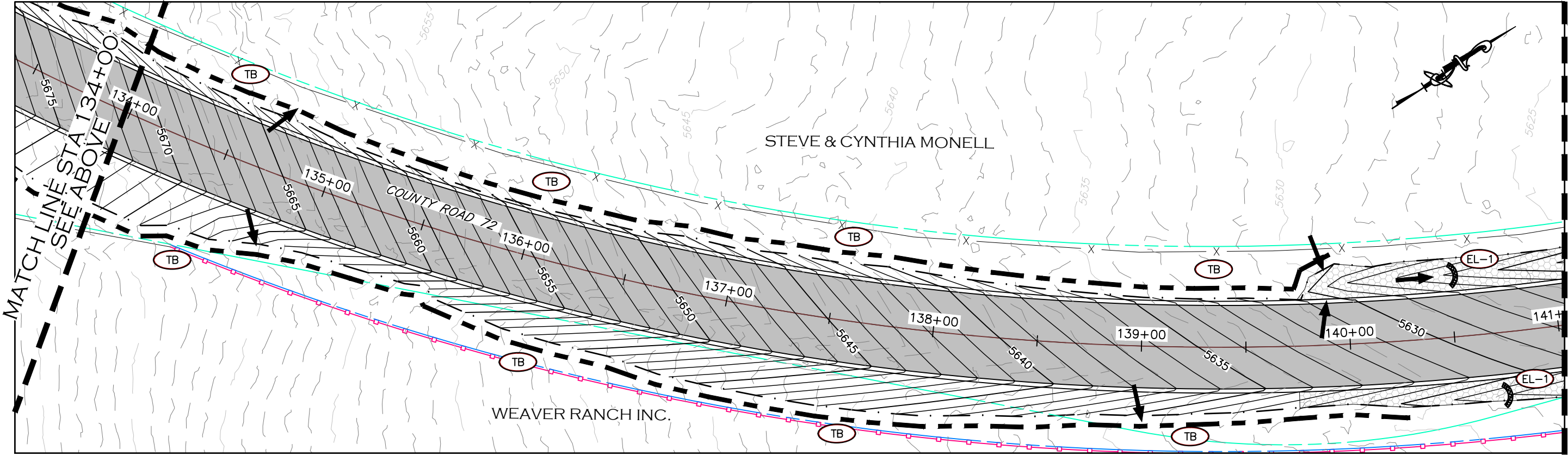
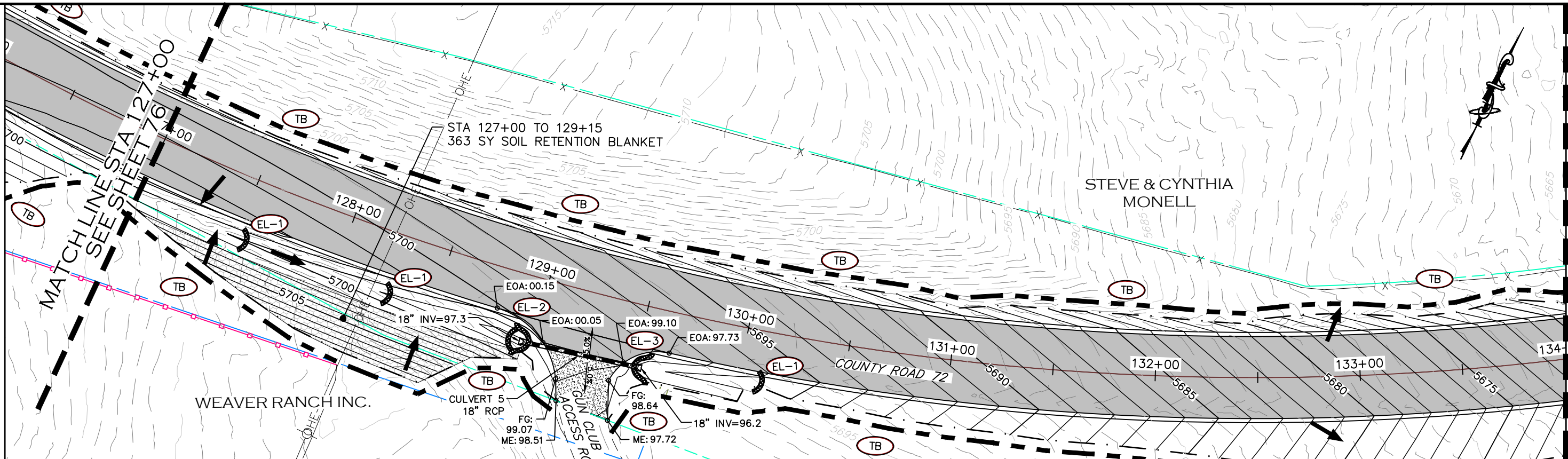

CALL UTILITY NOTIFICATION
CENTER OF COLORADO
811
CALL 2-BUSINESS DAYS IN ADVANCE
BEFORE YOU DIG, GRADE, OR EXCAVATE
FOR THE MARKING OF UNDERGROUND
MEMBER UTILITIES.



| COMPUTER INFORMATION | |
|----------------------|---|
| CREATION DATE: | 07/13/20 |
| MODIFICATION DATE: | 02/01/21 |
| FILE LOCATION: | INTEREST PROJECTS\2019 PROJECTS\1421-094-00 LARIMER COUNTY ROAD 72\DRAWINGS\ENGINEERING PLANS |
| FILE NAME: | 1421-094-00 GRADING.DWG |

| REVISIONS | |
|-----------|--|
| (R-1) | |
| (R-2) | |
| (R-3) | |
| (R-4) | |
| (R-5) | |



LARIMER COUNTY
ENGINEERING DEPARTMENT
200 WEST OAK, SUITE 3000
POST OFFICE BOX 1190
FORT COLLINS, COLORADO 80522-1190
(970)498-5700
(970)498-7986 FAX

| AS CONSTRUCTED |
|----------------|
| NO REVISIONS: |
| REVISED: |
| VOID: |

GRADING & EROSION CONTROL PLAN
STATION 127+00 TO 141+00

| |
|------------------------|
| PROJECT NO. 335 |
| LARIMER COUNTY ROAD 72 |
| SHEET NO. 77 |

MATCHLINE STA 141+00
SEE SHEET 77

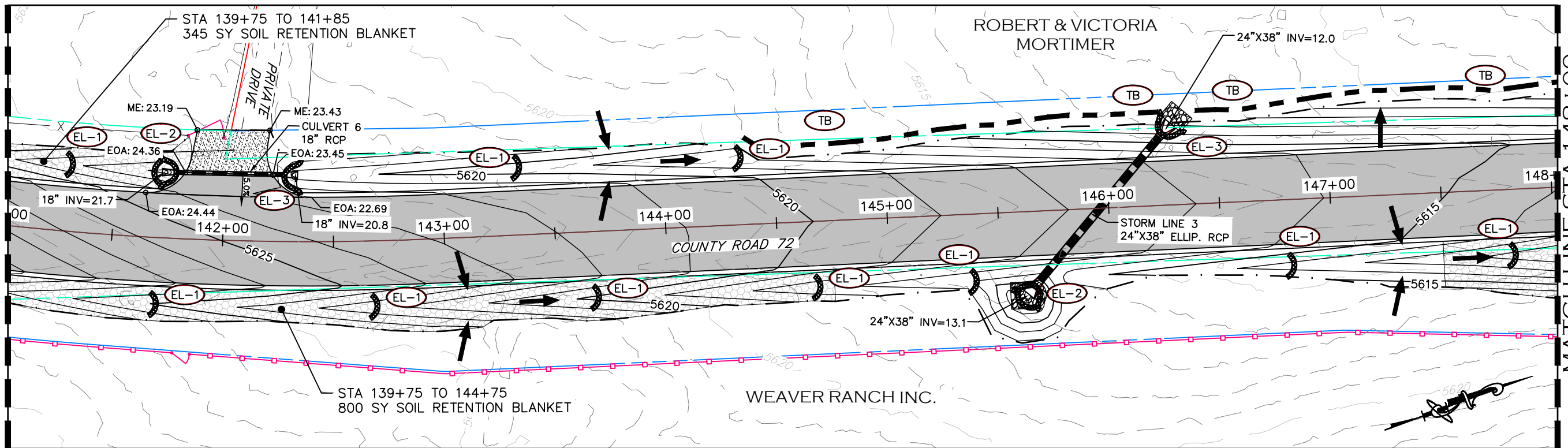

MATCHLINE STA 148+00
SEE BELOW

MATCHLINE STA 148+00
SEE ABOVE

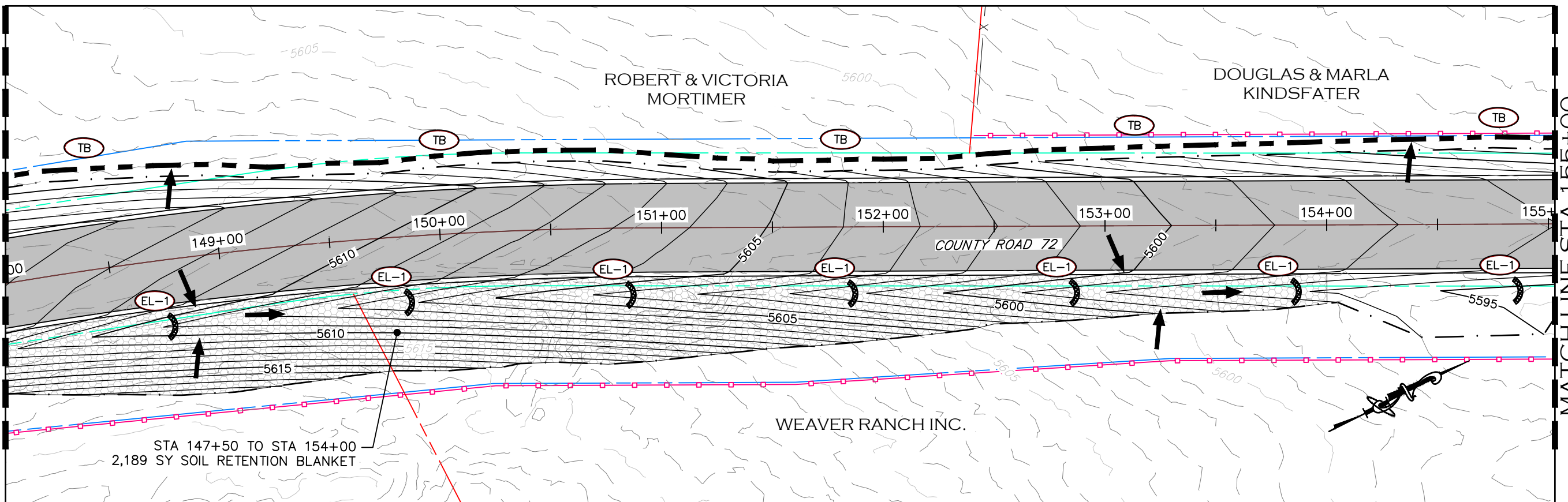

MATCHLINE STA 155+00
SEE SHEET 79



CALL UTILITY NOTIFICATION
CENTER OF COLORADO
811
CALL 2-BUSINESS DAYS IN ADVANCE
BEFORE YOU DIG, GRADE, OR EXCAVATE
FOR THE MARKING OF UNDERGROUND
MEMBER UTILITIES.

| COMPUTER INFORMATION | |
|----------------------|---|
| CREATION DATE: | 07/13/20 |
| MODIFICATION DATE: | 02/01/21 |
| FILE LOCATION: | INTEREST PROJECTS\2019 PROJECTS\1421-094-00 (LARIMER COUNTY ROAD 72)\DRAWINGS\ENGINEERING PLANS |
| FILE NAME: | 1421-094-00 GRADING.DWG |

| REVISIONS | |
|-----------|--|
| (R-1) | |
| (R-2) | |
| (R-3) | |
| (R-4) | |
| (R-5) | |



ENGINEERING DEPARTMENT
200 WEST OAK, SUITE 3000
POST OFFICE BOX 1190
FORT COLLINS, COLORADO 80522-1190
(970)498-5700
(970)498-7986 FAX

| AS CONSTRUCTED |
|----------------|
| NO REVISIONS: |
| REVISED: |
| VOID: |

**GRADING & EROSION
CONTROL PLAN**
STATION 141+00 TO 155+00

| |
|------------------------|
| PROJECT NO. 335 |
| LARIMER COUNTY ROAD 72 |
| SHEET NO. 78 |

MATCHLINE STA 155+00
SEE SHEET 78

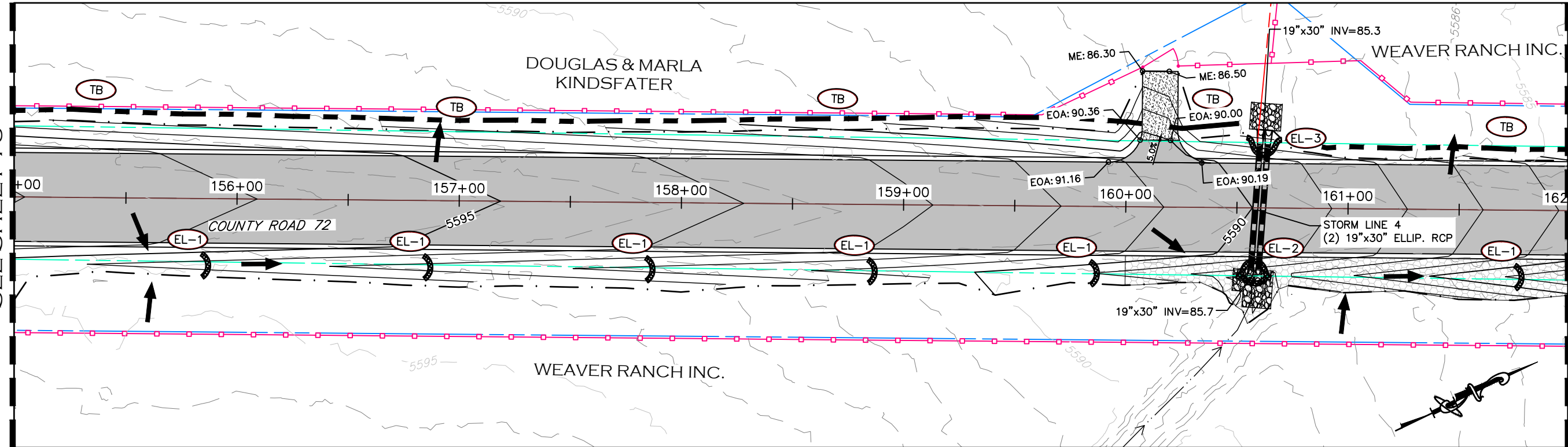

MATCHLINE STA 162+00
SEE BELOW

MATCHLINE STA 162+00
SEE ABOVE

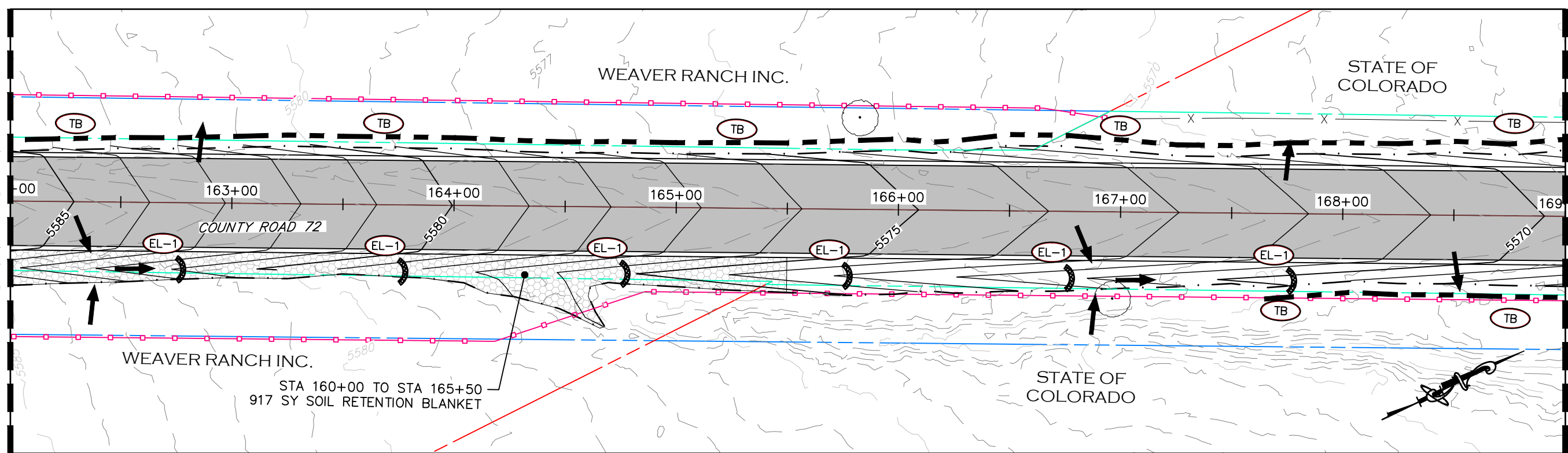

MATCHLINE STA 169+00
SEE SHEET 80



CALL UTILITY NOTIFICATION
CENTER OF COLORADO
811
CALL 2-BUSINESS DAYS IN ADVANCE
BEFORE YOU DIG, GRADE, OR EXCAVATE
FOR THE MARKING OF UNDERGROUND
MEMBER UTILITIES.

| COMPUTER INFORMATION | |
|----------------------|---|
| CREATION DATE: | 07/13/20 |
| MODIFICATION DATE: | 02/01/21 |
| FILE LOCATION: | INTEREST PROJECTS\2019 PROJECTS\1421-094-00 (LARIMER COUNTY ROAD 72)\DRAWINGS\ENGINEERING PLANS |
| FILE NAME: | 1421-094-00 GRADING.DWG |

| REVISIONS | |
|-----------|--|
| (R-1) | |
| (R-2) | |
| (R-3) | |
| (R-4) | |
| (R-5) | |



ENGINEERING DEPARTMENT
200 WEST OAK, SUITE 3000
POST OFFICE BOX 1190
FORT COLLINS, COLORADO 80522-1190
(970)498-5700
(970)498-7986 FAX

AS CONSTRUCTED
NO REVISIONS:
REVISED:
VOID:

**GRADING & EROSION
CONTROL PLAN**
STATION 155+00 TO 169+00

| |
|------------------------|
| PROJECT NO. 335 |
| LARIMER COUNTY ROAD 72 |
| SHEET NO. 79 |

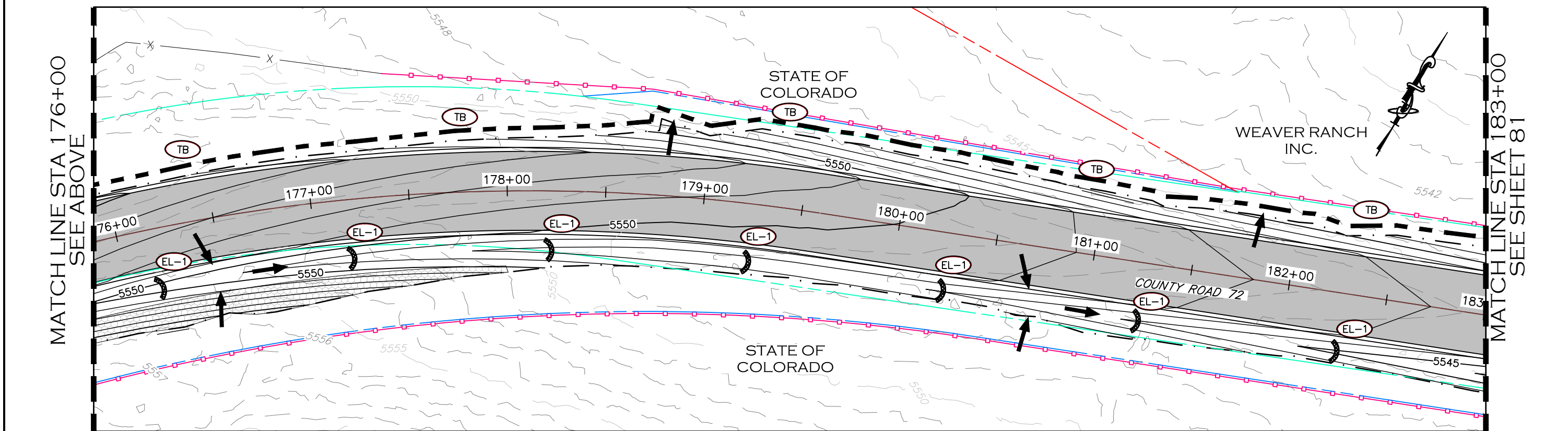
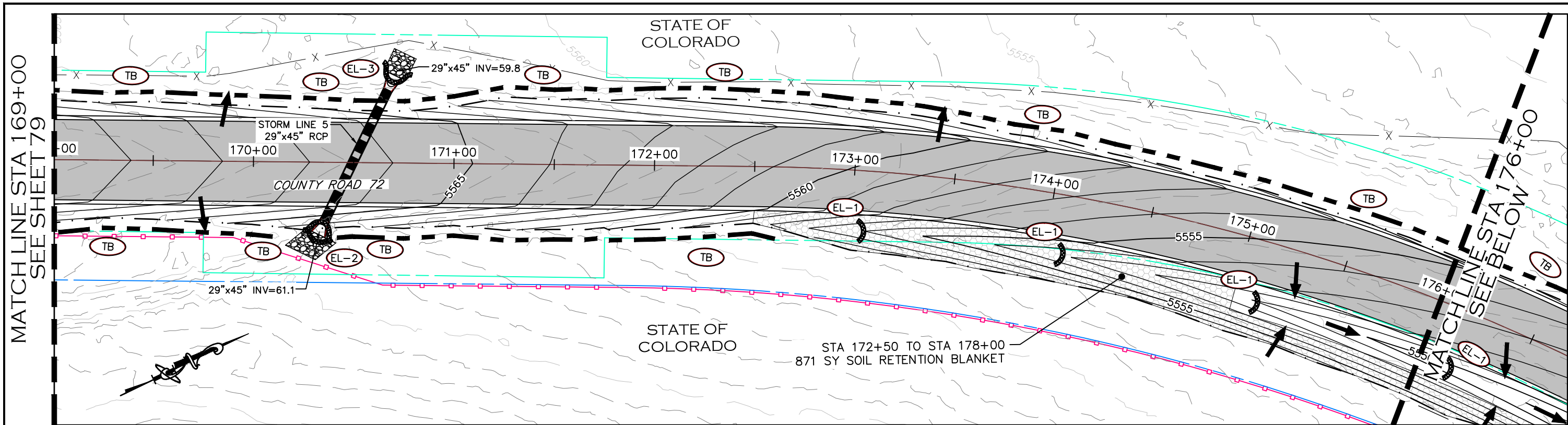

CALL UTILITY NOTIFICATION
CENTER OF COLORADO
811
CALL 2-BUSINESS DAYS IN ADVANCE
BEFORE YOU DIG, GRADE, OR EXCAVATE
FOR THE MARKING OF UNDERGROUND
MEMBER UTILITIES.

| COMPUTER INFORMATION | |
|----------------------|--|
| CREATION DATE: | 07/13/20 |
| MODIFICATION DATE: | 02/01/21 |
| FILE LOCATION: | INTEREST PROJECTS\2019 PROJECTS\1421-094-00 (LARIMER COUNTY ROAD 72)\DWG\ENGINEERING PLANS |
| FILE NAME: | 1421-094-00 GRADING.DWG |

| REVISIONS | |
|-----------|--|
| (R-1) | |
| (R-2) | |
| (R-3) | |
| (R-4) | |
| (R-5) | |



ENGINEERING DEPARTMENT
200 WEST OAK, SUITE 3000
POST OFFICE BOX 1190
FORT COLLINS, COLORADO 80522-1190
(970)498-5700
(970)498-7986 FAX

| AS CONSTRUCTED |
|----------------|
| NO REVISIONS: |
| REVISED: |
| VOID: |

GRADING & EROSION CONTROL PLAN
STATION 169+00 TO 183+00

| |
|------------------------|
| PROJECT NO. 335 |
| LARIMER COUNTY ROAD 72 |
| SHEET NO. 80 |

MATCHLINE STA 183+00
SEE SHEET 80

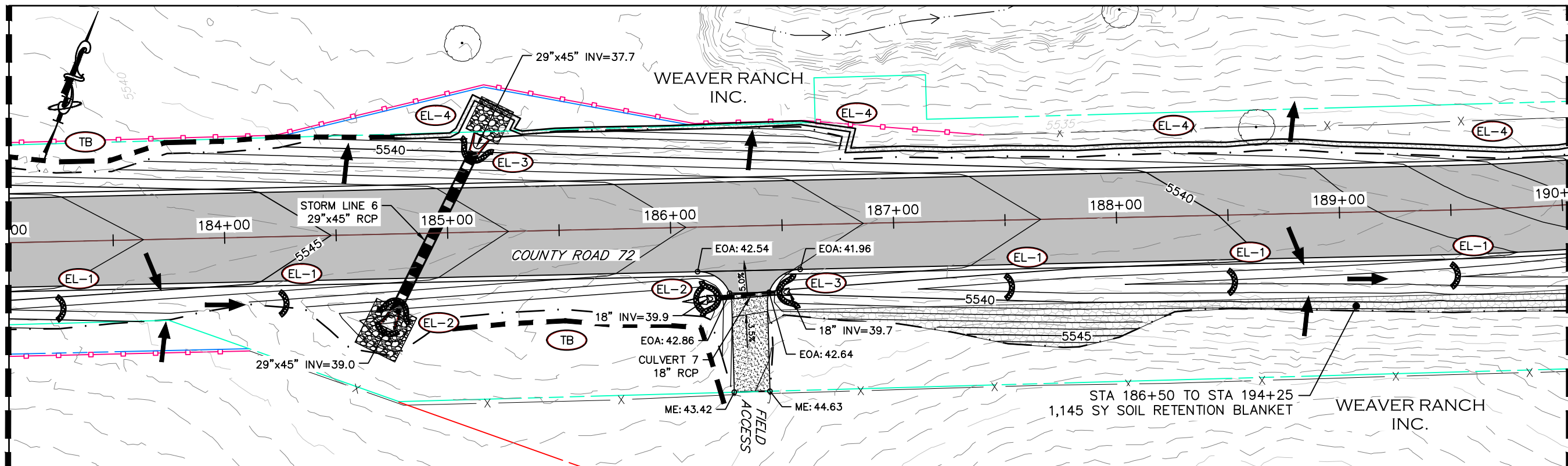

MATCHLINE STA 190+00
SEE BELOW

MATCHLINE STA 190+00
SEE ABOVE

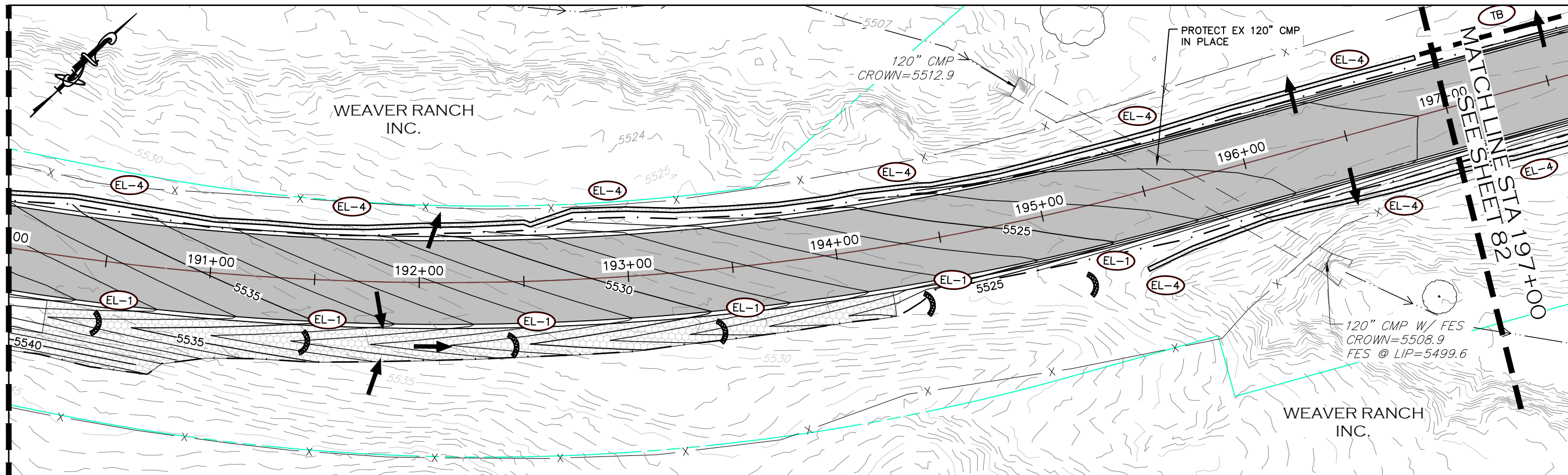

MATCHLINE STA 197+00
SEE SHEET 82



CALL UTILITY NOTIFICATION
CENTER OF COLORADO
811
CALL 2-BUSINESS DAYS IN ADVANCE
BEFORE YOU DIG, GRADE, OR EXCAVATE
FOR THE MARKING OF UNDERGROUND
MEMBER UTILITIES.

| COMPUTER INFORMATION | |
|----------------------|---|
| CREATION DATE: | 07/13/20 |
| MODIFICATION DATE: | 02/01/21 |
| FILE LOCATION: | INTEREST PROJECTS\2019 PROJECTS\1421-094-00 (LARIMER COUNTY ROAD 72)\DRAWINGS\ENGINEERING PLANS |
| FILE NAME: | 1421-094-00 GRADING.DWG |

| REVISIONS | |
|-----------|--|
| (R-1) | |
| (R-2) | |
| (R-3) | |
| (R-4) | |
| (R-5) | |



LARIMER COUNTY
ENGINEERING DEPARTMENT
200 WEST OAK, SUITE 3000
POST OFFICE BOX 1190
FORT COLLINS, COLORADO 80522-1190
(970)498-5700
(970)498-7986 FAX

| AS CONSTRUCTED |
|----------------|
| NO REVISIONS: |
| REVISED: |
| VOID: |

GRADING & EROSION CONTROL PLAN
STATION 183+00 TO 197+00

| |
|------------------------|
| PROJECT NO. 335 |
| LARIMER COUNTY ROAD 72 |
| SHEET NO. 81 |

MATCHLINE STA 197+00
SEE SHEET 81

MATCHLINE STA 204+00
SEE BELOW

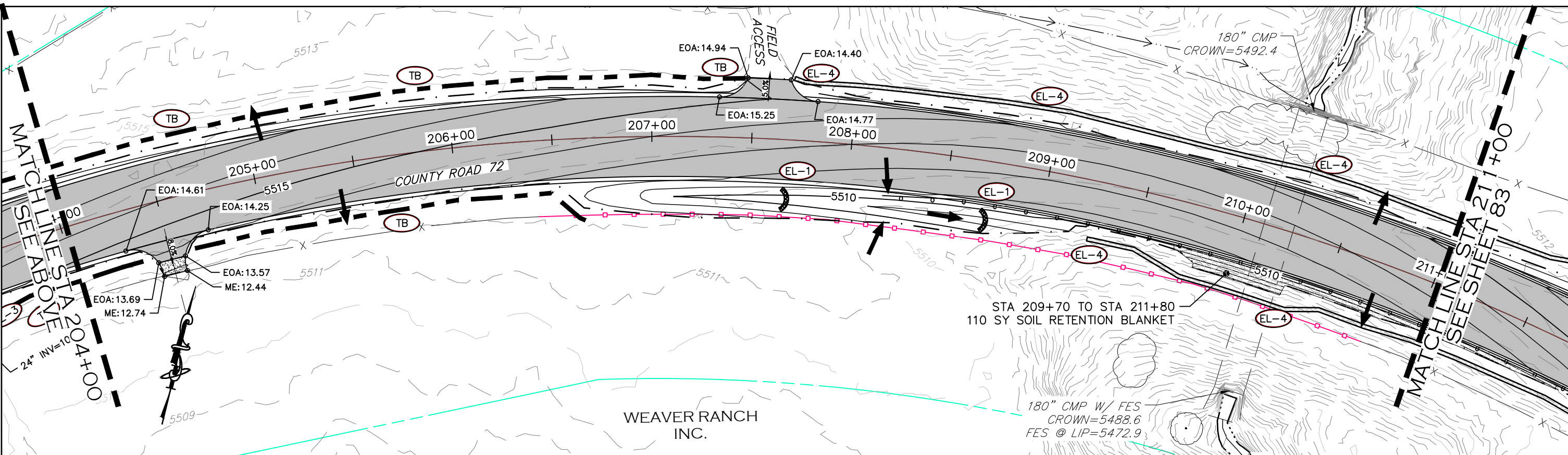
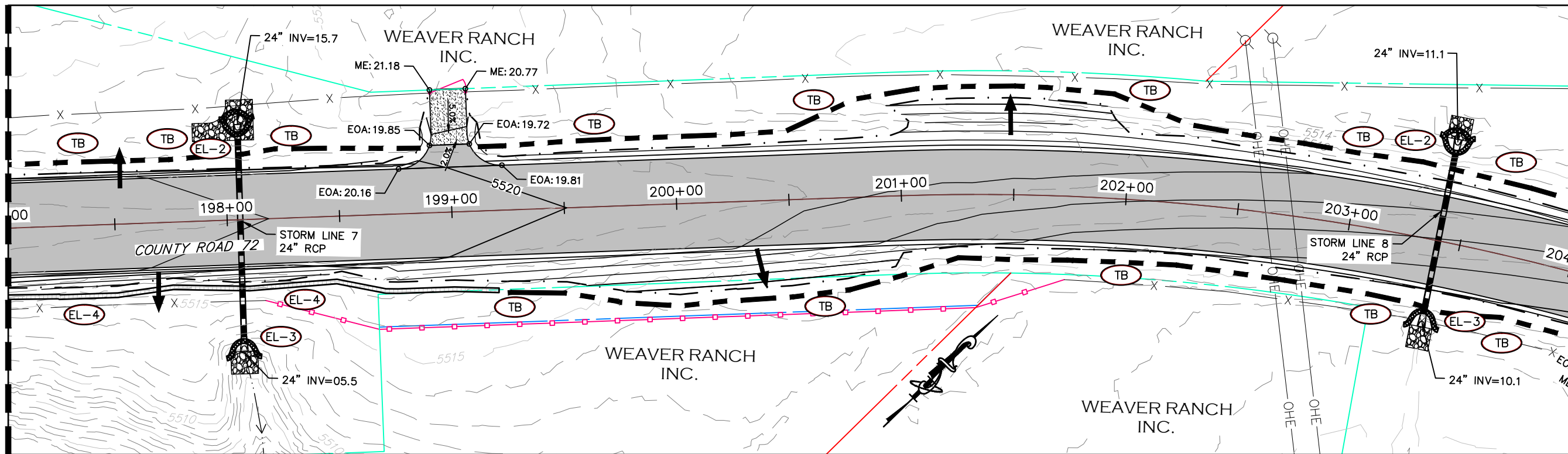

CALL UTILITY NOTIFICATION
CENTER OF COLORADO
811
CALL 2-BUSINESS DAYS IN ADVANCE
BEFORE YOU DIG, GRADE, OR EXCAVATE
FOR THE MARKING OF UNDERGROUND
MEMBER UTILITIES.

| COMPUTER INFORMATION | |
|----------------------|---|
| CREATION DATE: | 07/13/20 |
| MODIFICATION DATE: | 02/01/21 |
| FILE LOCATION: | INTEREST PROJECTS\2019 PROJECTS\1421-094-00 (LARIMER COUNTY ROAD 72)\DRAWINGS\ENGINEERING PLANS |
| FILE NAME: | 1421-094-00 GRADING.DWG |

| REVISIONS | |
|-----------|--|
| (R-1) | |
| (R-2) | |
| (R-3) | |
| (R-4) | |
| (R-5) | |



ENGINEERING DEPARTMENT
200 WEST OAK, SUITE 3000
POST OFFICE BOX 1190
FORT COLLINS, COLORADO 80522-1190
(970)498-5700
(970)498-7986 FAX

| AS CONSTRUCTED |
|----------------|
| NO REVISIONS: |
| REVISED: |
| VOID: |

**GRADING & EROSION
CONTROL PLAN**
STATION 197+00 TO 211+00

| |
|------------------------|
| PROJECT NO. 335 |
| LARIMER COUNTY ROAD 72 |
| SHEET NO. 82 |

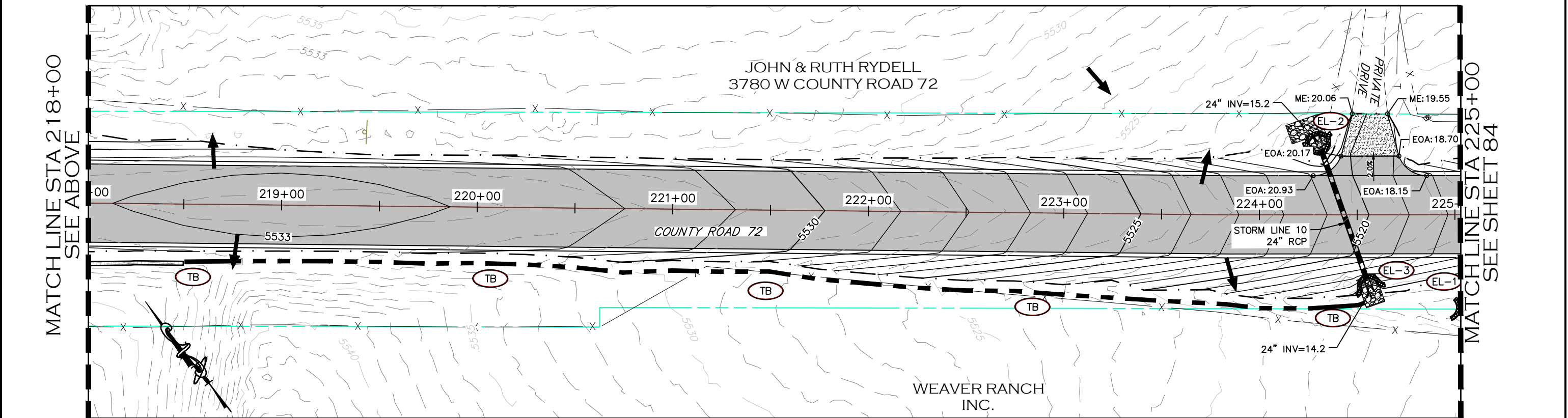
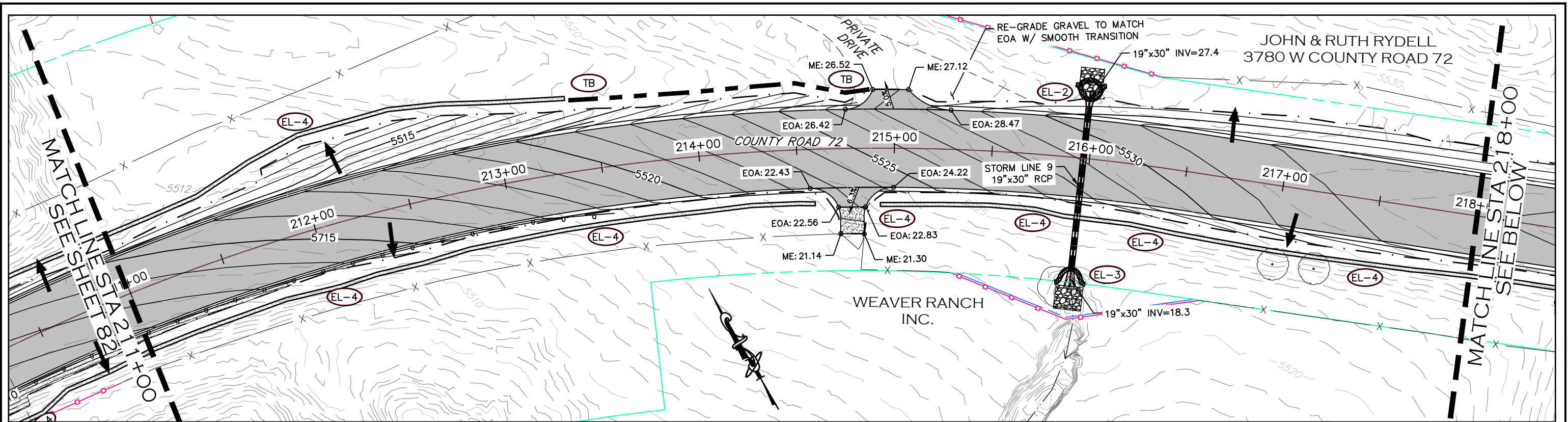

CALL UTILITY NOTIFICATION
CENTER OF COLORADO
811
CALL 2-BUSINESS DAYS IN ADVANCE
BEFORE YOU DIG, GRADE, OR EXCAVATE
FOR THE MARKING OF UNDERGROUND
MEMBER UTILITIES.

| COMPUTER INFORMATION | |
|----------------------|---|
| CREATION DATE: | 07/13/20 |
| MODIFICATION DATE: | 02/01/21 |
| FILE LOCATION: | INTEREST PROJECTS\2019 PROJECTS\1421-094-00 (LARIMER COUNTY ROAD 72)\DRAWINGS\ENGINEERING PLANS |
| FILE NAME: | 1421-094-00 GRADING.DWG |

| REVISIONS | |
|-----------|--|
| (R-1) | |
| (R-2) | |
| (R-3) | |
| (R-4) | |
| (R-5) | |



ENGINEERING DEPARTMENT
200 WEST OAK, SUITE 3000
POST OFFICE BOX 1190
FORT COLLINS, COLORADO 80522-1190
(970)498-5700
(970)498-7986 FAX

| AS CONSTRUCTED |
|----------------|
| NO REVISIONS: |
| REVISED: |
| VOID: |

**GRADING & EROSION
CONTROL PLAN**
STATION 211+00 TO 225+00

| |
|------------------------|
| PROJECT NO. 335 |
| LARIMER COUNTY ROAD 72 |
| SHEET NO. 83 |

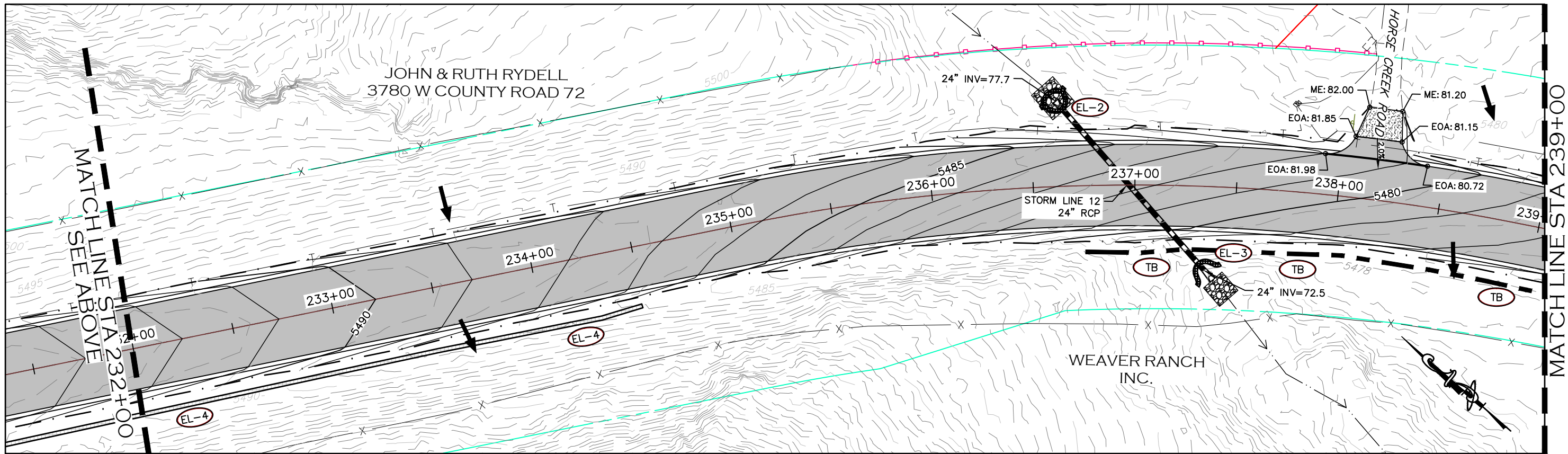
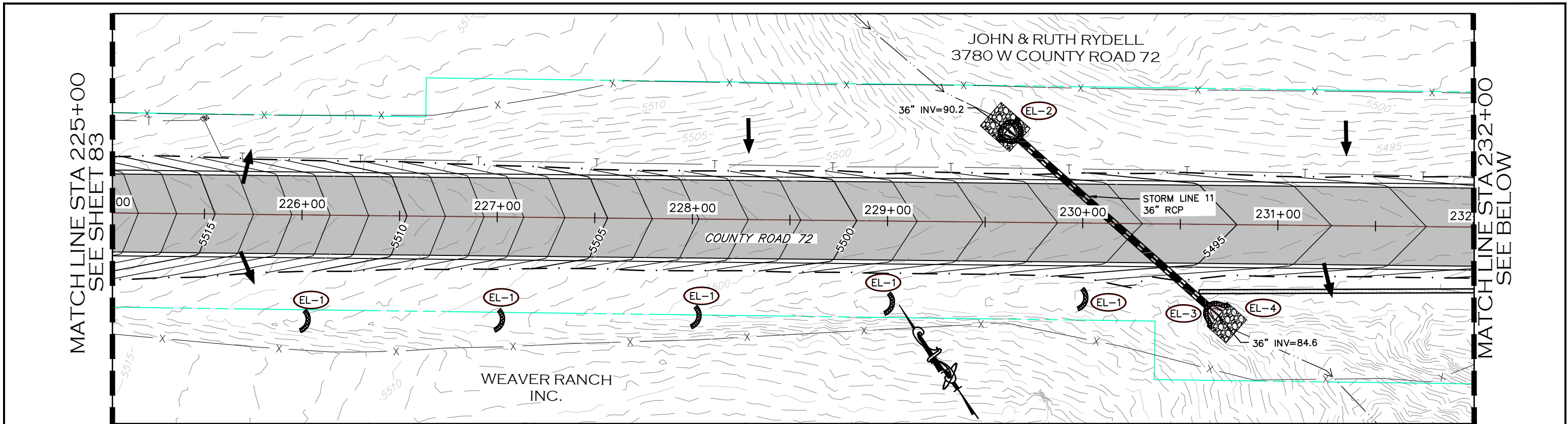

CALL UTILITY NOTIFICATION
CENTER OF COLORADO
811
CALL 2-BUSINESS DAYS IN ADVANCE
BEFORE YOU DIG, GRADE, OR EXCAVATE
FOR THE MARKING OF UNDERGROUND
MEMBER UTILITIES.

| COMPUTER INFORMATION | |
|----------------------|---|
| CREATION DATE: | 07/13/20 |
| MODIFICATION DATE: | 02/01/21 |
| FILE LOCATION: | INTEREST PROJECTS\2019 PROJECTS\1421-094-00 (LARIMER COUNTY ROAD 72)\DRAWINGS\ENGINEERING PLANS |
| FILE NAME: | 1421-094-00 GRADING.DWG |

| REVISIONS | |
|-----------|--|
| (R-1) | |
| (R-2) | |
| (R-3) | |
| (R-4) | |
| (R-5) | |

LARIMER COUNTY
ENGINEERING DEPARTMENT
 200 WEST OAK, SUITE 3000
 POST OFFICE BOX 1190
 FORT COLLINS, COLORADO 80522-1190
 (970)498-5700
 (970)498-7986 FAX

| AS CONSTRUCTED |
|----------------|
| NO REVISIONS: |
| REVISED: |
| VOID: |

GRADING & EROSION CONTROL PLAN
STATION 225+00 TO 239+00

| |
|------------------------|
| PROJECT NO. 335 |
| LARIMER COUNTY ROAD 72 |
| SHEET NO. 84 |

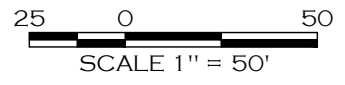
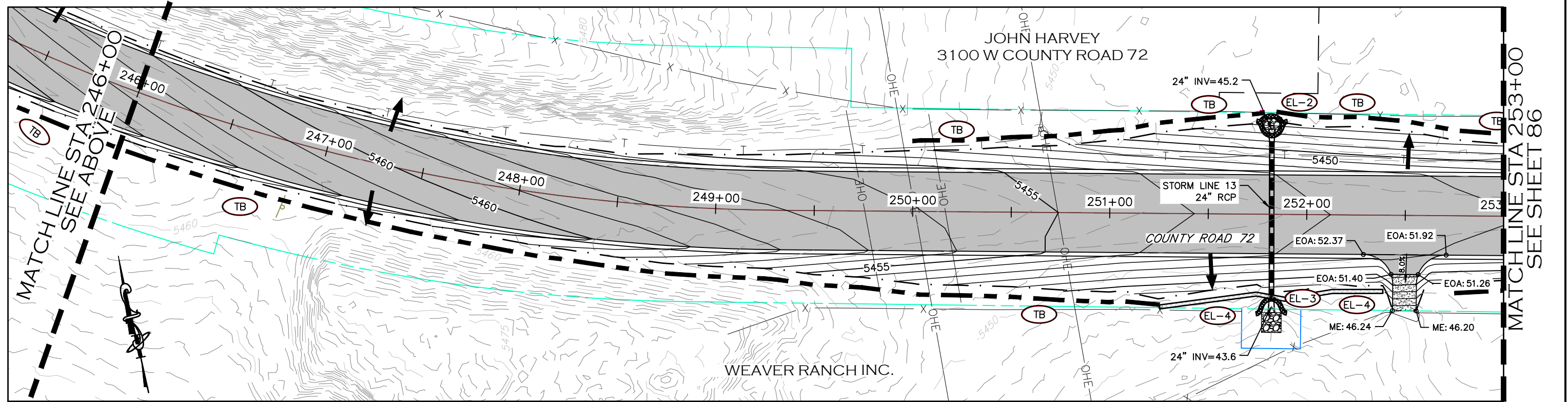
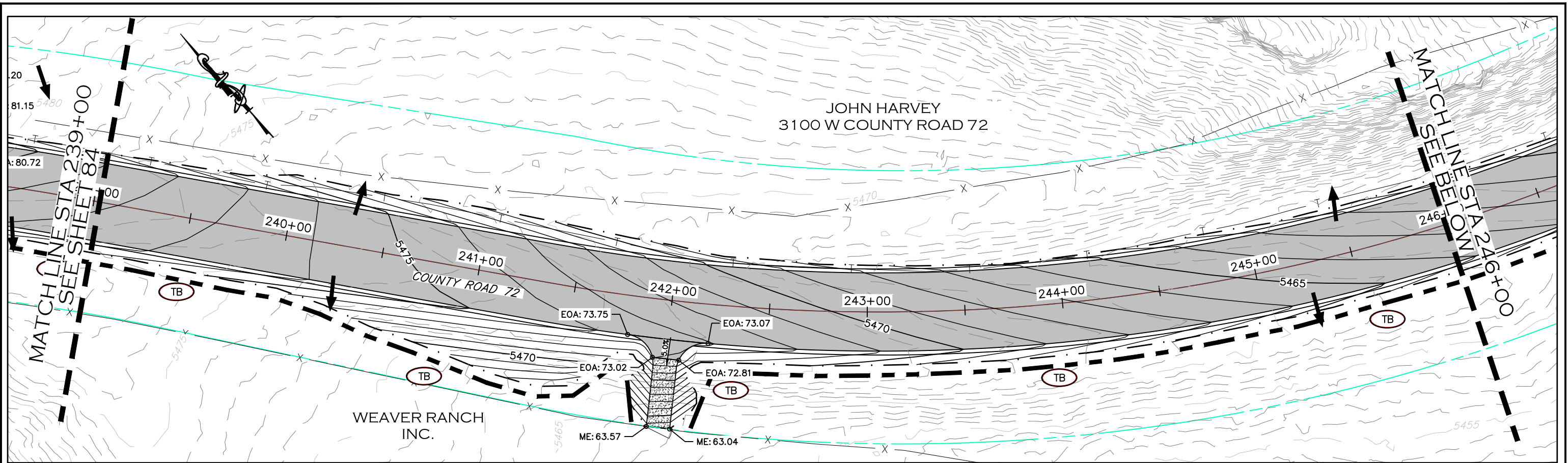

CALL UTILITY NOTIFICATION
CENTER OF COLORADO
811
CALL 2-BUSINESS DAYS IN ADVANCE
BEFORE YOU DIG, GRADE, OR EXCAVATE
FOR THE MARKING OF UNDERGROUND
MEMBER UTILITIES.

| COMPUTER INFORMATION | |
|----------------------|---|
| CREATION DATE: | 07/13/20 |
| MODIFICATION DATE: | 02/01/21 |
| FILE LOCATION: | INTEREST PROJECTS\2019 PROJECTS\1421-094-00 (LARIMER COUNTY ROAD 72)\DRAWINGS\ENGINEERING PLANS |
| FILE NAME: | 1421-094-00 GRADING.DWG |

| REVISIONS | |
|-----------|--|
| (R-1) | |
| (R-2) | |
| (R-3) | |
| (R-4) | |
| (R-5) | |



ENGINEERING DEPARTMENT
200 WEST OAK, SUITE 3000
POST OFFICE BOX 1190
FORT COLLINS, COLORADO 80522-1190
(970)498-5700
(970)498-7986 FAX

| AS CONSTRUCTED |
|----------------|
| NO REVISIONS: |
| REVISED: |
| VOID: |

GRADING & EROSION CONTROL PLAN
STATION 239+00 TO 253+00

| |
|------------------------|
| PROJECT NO. 335 |
| LARIMER COUNTY ROAD 72 |
| SHEET NO. 85 |

MATCHLINE STA 253+00
SEE SHEET 85

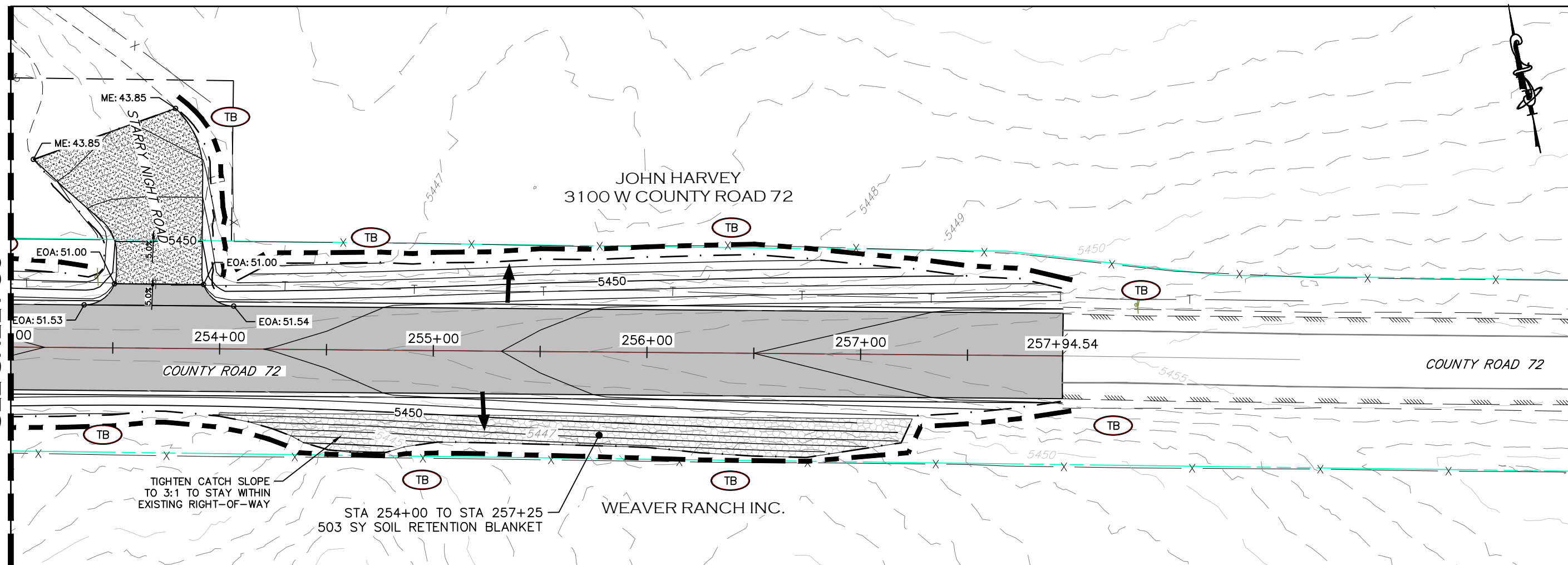

CALL UTILITY NOTIFICATION
CENTER OF COLORADO
811
CALL 2-BUSINESS DAYS IN ADVANCE
BEFORE YOU DIG, GRADE, OR EXCAVATE
FOR THE MARKING OF UNDERGROUND
MEMBER UTILITIES.

| COMPUTER INFORMATION | |
|----------------------|---|
| CREATION DATE: | 07/13/20 |
| MODIFICATION DATE: | 02/01/21 |
| FILE LOCATION: | INTEREST PROJECTS\2019 PROJECTS\1421-094-00 (LARIMER COUNTY ROAD 72)\DRAWINGS\ENGINEERING PLANS |
| FILE NAME: | 1421-094-00 GRADING.DWG |

| REVISIONS | |
|-----------|--|
| (R-1) | |
| (R-2) | |
| (R-3) | |
| (R-4) | |
| (R-5) | |

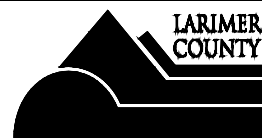

ENGINEERING DEPARTMENT
200 WEST OAK, SUITE 3000
POST OFFICE BOX 1190
FORT COLLINS, COLORADO 80522-1190
(970)498-5700
(970)498-7986 FAX

| AS CONSTRUCTED |
|----------------|
| NO REVISIONS: |
| REVISED: |
| VOID: |

**GRADING & EROSION
CONTROL PLAN**
STATION 253+00 TO 258+31

| |
|------------------------|
| PROJECT NO. 335 |
| LARIMER COUNTY ROAD 72 |
| SHEET NO. 86 |

1. SITE DESCRIPTION

The Contractor shall comply with all CDOT contractual requirements and all requirements associated with the CDPS-SCP on this project. The SWMP Administrator for Construction shall update to reflect current project site conditions.

- A. **PROJECT SITE LOCATION:** Larimer County Road (LCR) 72 is located in Northeast Larimer County. The improvements to LCR 72 extend from Highway 287 to County Road 21.
Location or address of construction office: To Be Determined
- B. **PROJECT SITE DESCRIPTION:** LCR 72 Roadway improvements include re-alignment of multiple horizontal curves and re-grading of several large vertical curves to improve sight distance and increase the design speed along the corridor. The new roadway will be paved with asphalt and have two 12-foot travel lanes and 8-foot paved shoulders. Catch slopes will be constructed to improve the overall safety of the roadway. Improvements also include removing and replacing multiple culverts to maintain historic drainage patterns in the area. The project also includes the addition of a concrete box culvert at Owl Creek.
- C. **PROPOSED SEQUENCING FOR MAJOR CONSTRUCTION ACTIVITIES:** The construction will follow the following general sequence:
 1. Install perimeter control and pre-construction Best Management Practices (BMPs), including installation of temporary tree protection.
 2. Clearing, grubbing, and tree removal.
 3. Removal of existing roadway material.
 4. Strip and Stockpile topsoil.
 5. Excavation and grading for new roadway profile.
 6. Installation of precast concrete box culverts.
 7. Installation of storm sewer and culverts.
 8. Roadway paving.
 9. Stabilize disturbed areas (seeding and mulching)
 10. Remove BMPs upon site stabilization and County approval.

- D. **ACRES OF DISTURBANCE:**
 1. Total area of construction site (LOC (PERMITTED AREA)): 2,187,880 sq. ft. (50.22 acres)
 2. Total area of proposed disturbance (LDA): 1,325,950 sq. ft. (30.45 acres)
 3. Total area of seeding: 505,460 sq. ft. (11.60 acres)
 4. Total area of pre-project impervious surface: 9,280 sq. ft. (0.21 acres)
 - Asphalt: 9,280 sq. ft. (0.21 acres)
 - Gravel: 670,705 sq. ft. (15.40 acres)
 5. Total area of final impervious surface: 641,980 sq. ft. (14.74 acres)

E. **EXISTING SOIL DATA:** Existing soil type includes: Connerton-Sylvandale complex, Kirtley-Roberts ranch complex, Baller-Rock outcrop complex, Harlan loam, and Rock outcrop.

F. **EXISTING VEGETATION, INCLUDING PERCENT COVER:**
During design the SWMP Administrator for Design in consultation with the Engineer will determine if the SWMP Administrator for Design or the SWMP Administrator for Construction will conduct the Vegetation Transects as outlined in Chapter 4.11.2 of the CDOT's Erosion Control and Stormwater Quality Guide.
<https://www.codot.gov/programs/environmental/landscape-architecture/erosion-storm-quality/swqchapter4.pdf>

Pre-Construction Date of survey: _____ % Density: _____
Description of existing vegetation:
Map or table showing transect locations in SWMP tab 17:

Post-Construction Date of survey: _____ % Density: _____
Description of existing vegetation: _____ **Date of CDPS-SCP Closure:** _____
Map or table showing transect locations in SWMP tab 17:

G. **POTENTIAL POLLUTANTS SOURCES:** See First Construction Activities under Potential Pollutant Sources. The SWMP Administrator for Construction shall prepare a list of all potential pollutants and their locations in accordance with subsection 107.25.

H. RECEIVING WATER:

1. Outfall locations: There are 13 storm culverts that will be replaced with this project to maintain historic drainage patterns. There are also 6 proposed roadside ditch culverts which will maintain drainage under driveway access locations. The majority of these culverts convey drainage to Campbell Creek. There are two large existing culverts that convey a Campbell Creek tributary and Campbell Creek under LCR 72 that will not be impacted with this project. There is also one new concrete box culvert that will be constructed with this project to eliminate roadway overtopping during large stormwater events. This drainage is identified as Owl Creek. All proposed drainage structures are shown on the storm sewer plan and profile sheets.
2. Names of immediate receiving water(s) on site: Owl Creek (west end near HWY 287) and Spring Gulch.
3. Ultimate receiving water(s): Dry Creek Reservoir
4. Horizontal distance to nearest ultimate receiving water from project: 2.5 miles
5. Description of all stream crossings located within the Construction Site Boundary:

| Location | Stream Name | Description Of Any Disturbed Upland Areas |
|------------|---|--|
| STA 120+00 | Owl Creek | Proposed 4'x24' Concrete Box Culvert – Roadway fill to create cover and minor cut for drainage |
| STA 170+50 | Unnamed DRN 3 – tributary to Campbell Creek | Proposed 36" RCP Culvert – remove and replace existing, minor cut for construction |
| STA 195+60 | Campbell Creek Tributary | Existing 120" CMP Culvert – no disturbance |
| STA 210+20 | Campbell Creek | Existing 180" CMP Culvert – no disturbance |
| STA 216+00 | Unnamed DRN 2 – tributary to Campbell Creek | Proposed 24" CMP Culvert – remove and replace existing, minor cut for construction |
| STA 230+20 | Unnamed DRN 1 – tributary to Campbell Creek | Proposed 36" RCP Culvert – remove and replace existing, minor cut for construction |

I. ALLOWABLE NON-STORMWATER DISCHARGES:

- ALLOWABLE:
1. Groundwater and stormwater dewatering: Discharges to the ground of water from construction dewatering activities may be authorized provided that:
 - a. the source is groundwater and/or groundwater combined with stormwater that does not contain pollutants
 - b. the source and BMPs/Control Measures are identified in the SWMP
 - c. discharges do not leave the site as surface runoff or to surface waters
 - d. The contractor shall protect all work areas and facilities from water at all times. Areas and facilities subject to flooding, regardless of the source of water, shall be promptly dewatered and restored at no cost to the owner. This shall include removal of any debris caused by flooding. Any dewatering shall be done in accordance with Subsection 107.25

- CONTAMINATED:
2. If discharges do not meet the above criteria a separate CDPS permit shall be obtained by the Contractor from the CDPHE. See standard special provision 250 Hazardous Waste and Contaminated Water.

| Discharge Description | Site Map # | Method Statement (Location) |
|---|------------|-----------------------------|
| Dewatering* | | |
| Uncontaminated Spring | | |
| Concrete Wash Water (in-ground washout structure) | | |
| Landscape Irrigation Return Flows | | |
| Emergency Fire Fighting | | |

*Refer to CDPHE Low Risk Discharge Guidance Document of Uncontaminated Groundwater to Land.
<https://www.colorado.gov/pacific/sites/default/files/WQ%20LOW%20RISK%20GW.pdf>

*If ground water does not meet water quality standards for receiving water a separate CDPS Dewatering Permit shall be obtained by the Contractor from CDPHE in accordance with subsections 107.02 and 107.25.

2. SITE MAP COMPONENTS:

Template Revised: 9/1/20

CALL UTILITY NOTIFICATION
CENTER OF COLORADO
811
CALL 2-BUSINESS DAYS IN ADVANCE
BEFORE YOU DIG, GRADE, OR EXCAVATE
FOR THE MARKING OF UNDERGROUND
MEMBER UTILITIES.



| COMPUTER INFORMATION | | REVISIONS | | | AS CONSTRUCTED | | STORMWATER MANAGEMENT PLAN | PROJECT NO. 335 | |
|----------------------|--|-----------|--|----------|----------------|--|-----------------------------------|------------------------|--|
| CREATION DATE: | 07/13/20 | (R-1) | | | NO REVISIONS: | | | LARIMER COUNTY ROAD 72 | |
| MODIFICATION DATE: | 01/07/21 | (R-2) | | REVISED: | | | | | |
| FILE LOCATION: | INTEREST PROJECTS\2019 PROJECTS\1421-094-00 (LARIMER COUNTY ROAD 72)\DWG\ENGINEERING PLANS | (R-3) | | VOID: | | | | | |
| FILE NAME: | 1421-094-00 STORMWATER MANAGEMENT PLAN.DWG | (R-4) | | | | | | | |
| | | (R-5) | | | | | | | |

2. SITE MAP COMPONENTS:

Pre-construction

- A. PROJECT CONSTRUCTION POTENTIAL SITE BOUNDARIES See limits of grading on the Grading & Erosion Control Plan.
- B. ALL AREAS OF GROUND SURFACE DISTURBANCE See limits of grading on the Grading & Erosion Control Plan.
- C. AREAS OF CUT AND FILL See roadway Plan and Profile and the Grading & Erosion Control Plan.
- D. LOCATION OF ALL STRUCTURAL CONTROL MEASURES IDENTIFIED IN THE SWMP See Grading & Erosion Control Plan.
- E. LOCATION OF NON-STRUCTURAL CONTROL MEASURES AS APPLICABLE IN THE SWMP SWMP Contractor to identify the need and location for non-structural BMPs.
- F. STREAMS, SPRINGS, WETLANDS AND OTHER STATE WATERS, INCLUDING AREAS THAT REQUIRE PRE-EXISTING VEGETATION BE MAINTAINED WITHIN 50 FEET OF A RECEIVING WATER See Grading & Erosion Control Plan.
- G. PROTECTION OF TREES, SHRUBS AND CULTURAL RESOURCES See Demolition Plan for trees to remain in place.
- H. FLOW ARROWS THAT DEPICT STORMWATER FLOW DIRECTIONS ON-SITE AND RUNOFF DIRECTION See Grading & Erosion Control Plan.
- I. AREAS USED FOR STORING AND STOCKPILING OF MATERIALS, STAGING AREAS (field trailer, fueling, etc.) WASTE ACCUMULATION and BATCH PLANTS INCLUDING MASONARY MIXING STATIONS Contractor to identify.
- J. LOCATIONS OF ALL STREAM CROSSING LOCATED WITHIN THE CONSTRUCTION SITE BOUNDARY See Plan & Profile Key Map.

3. QUALIFIED STORMWATER MANAGERS:

- A. SWMP ADMINISTRATOR FOR DESIGN: CDOT Certified Individual responsible for developing SWMP Plan Sheets and SWMP Site Maps during the design phase. [The 207 & 212 requires that topsoil testing and the topsoil amendment requirements be completed by the SWMP Administrator for Design, for additional information see the SWMP development tools on the Landscape Architecture Section Website <https://www.codot.gov/programs/environmental/landscape-architecture/207-and-212-pp-required-swmp-development-tools-1>]

| Name/Title | Contact Information | Certification # |
|---------------|--------------------------|-----------------|
| Skylar Brower | sbrower@interwestgrp.com | |

- C. SWMP ADMINISTRATOR FOR CONSTRUCTION: (As defined in Subsection 208) The Contractor shall designate a SWMP Administrator for Construction upon accepting co-permittee of the permit. The SWMP Administrator for Construction shall become the operator for the SWMP and assume responsibility for all design changes to the SWMP implementation and maintenance in accordance to 208.03, the SWMP shall remain the property of CDOT. The SWMP Administrator for Construction shall be responsible for implementing, maintaining and revising SWMP, including the title and contact information. The activities and responsibilities of the SWMP Administrator for Construction shall address all aspects of the project's SWMP. (Update the information below for each new SWMP Administrator for Construction) (Copy of TECS Certification must also be included in the SWMP.)

| Name/Title | Contact Information (phone & email) | Certification # | Start Date | Engineer Approval |
|------------|-------------------------------------|-----------------|------------|-------------------|
| | | | | |

- C. EROSION CONTROL INSPECTOR: (As defined in Subsection 208) The Contractor may designate an Erosion Control Inspector. The Erosion Control Inspector shall complete duties in accordance with subsection 208.03 (c) (Copy of TECS Certification must also be included in the SWMP.)

| Name/Title | Contact Information (phone & email) | Certification # | Start Date | Engineer Approval |
|------------|-------------------------------------|-----------------|------------|-------------------|
| | | | | |

- D. PERMANENT STABILIZATION SUBJECT MATTER EXPERT: This qualified individual will be either a Regional Environmental Staff member, or an Independent Contractor Controller (Independent Assurance Program). This expert is a project team leader responsible for ensuring project adherence to requirements of the 207 and 212 Project Special Provisions as follows, and will be available for questions regarding permanent stabilization requirements. <https://www.codot.gov/programs/environmental/assets/construction-phase-inspection-and-verification-checklist-for-successful-roadside-revegetation>]

1. Review the Topsoil Management Plan and the Permanent Stabilization Site Maps.
2. Attend the Environmental Pre-construction Conference.
3. Coordinate the Site Pre-vegetation Conference.
4. Review and recommend approval of products.
5. Review and recommend approval of the Quantities Verification Prerequisite.
6. Attend the Substantial Landscape Completion Walkthrough.
7. Attend the Final Landscape Completion Walkthrough.

| Name/Title | Contact Information [phone & email] |
|------------|-------------------------------------|
| | |

4. STORMWATER MANAGEMENT CONTROLS FOR FIRST CONSTRUCTION ACTIVITIES

THE CONTRACTOR SHALL PERFORM THE FOLLOWING:

- A. POTENTIAL POLLUTANT SOURCES
Evaluate, identify, locate and describe all potential sources of pollutants at the site in accordance with subsection 107.25, CDPS-SCP and place in the SWMP. All control measures related to potential pollutants shall be shown on the SWMP Site Map by the Contractor's SWMP Administrator for Construction.
- B. OFFSITE DRAINAGE (RUN ON WATER)
1. Describe and record control measures on the SWMP Site Map that have been implemented to address off site run-on water in accordance with subsection 208.03.
- C. VEHICLE TRACKING CONTROL
1. Control measures shall be implemented in accordance with subsection 208.04.
- D. PERIMETER CONTROL
1. Perimeter control shall be established as the first item on the SWMP to prevent the potential for pollutants leaving the construction site boundaries, entering the stormwater drainage system, or discharging to state waters. Perimeter control shall be in accordance with subsection 208.04
2. Perimeter control may consist of berms, silt fence, erosion logs, existing landforms, or other control measures as approved.



Template Revised: 9/1/20

CALL UTILITY NOTIFICATION
CENTER OF COLORADO
811
CALL 2-BUSINESS DAYS IN ADVANCE
BEFORE YOU DIG, GRADE, OR EXCAVATE
FOR THE MARKING OF UNDERGROUND
MEMBER UTILITIES.

| | | | | | | | |
|-----------------------------|---|------------------------------|--|---|-----------------------|--|------------------------|
| COMPUTER INFORMATION | | REVISIONS | | <p>LARIMER COUNTY ENGINEERING DEPARTMENT 200 WEST OAK, SUITE 3000 POST OFFICE BOX 1190 FORT COLLINS, COLORADO 80522-1190 (970)498-5700 (970)498-7986 FAX</p> | AS CONSTRUCTED | <p>STORMWATER MANAGEMENT PLAN</p> | PROJECT NO. 335 |
| CREATION DATE: | 07/13/20 | <input type="checkbox"/> R-1 | | | NO REVISIONS: | | LARIMER COUNTY ROAD 72 |
| MODIFICATION DATE: | 01/07/21 | <input type="checkbox"/> R-2 | | | REVISED: | | |
| FILE LOCATION: | INTERWEST PROJECTS\2019 PROJECTS\1421-094-00 (LARIMER COUNTY ROAD 72)\DWG\ENGINEERING PLANS | <input type="checkbox"/> R-3 | | | VOID: | | |
| FILE NAME: | 1421-094-00 STORMWATER MANAGEMENT PLAN.DWG | <input type="checkbox"/> R-4 | | | | | SHEET NO. 88 |

5. DURING CONSTRUCTION

RESPONSIBILITIES OF THE SWMP Administrator for Construction

The SWMP should be considered a "living document" that is continuously reviewed and modified throughout the construction phasing. During construction, the following items shall be added, updated, or amended as needed by the SWMP Administrator for Construction in accordance with subsection 208.03.

During construction, indicate how items that have not been addressed during design are being handled in construction. If items are covered in the template or other sections of the SWMP, indicate below what section the discussion takes place.

- A. **MATERIALS HANDLING AND SPILL PREVENTION:** prior to construction commencing the Contractor shall submit a Spill Prevention, Control and Countermeasure Plan, see subsection 208.06. Materials handling shall be in accordance with subsection 208.06.
- B. **STOCKPILE MANAGEMENT:** Shall be done in accordance with subsections 107.25 and 208.07
- C. **CONCRETE WASHOUT:** Concrete wash out water or waste from field laboratories and paving equipment shall be contained in accordance with subsection 208.05.
- D. **SAW CUTTING:** Shall be done in accordance with subsections 107.25, 208.04, 208.05
- E. **STREET SWEEPING:** Shall be done in accordance with subsection 208.04

6. INSPECTIONS

- A. Water Quality Inspections shall be in accordance with subsection 208.03(c).
- B. Permanent Stabilization Inspections shall be in accordance with subsections 207.03 and 212.05.

7. CONTROL MEASURE MAINTENANCE

- A. Maintenance shall be in accordance with subsection 208.04(f).

8. RECORD KEEPING

- A. Records shall be kept in accordance with subsection 208.03(d).

9. INTERIM, PERMANENT STABILIZATION and LONG TERM STORMWATER MANAGEMENT

The Contractor shall comply with all interim stabilization and permanent stabilization requirements in accordance with subsection 208.04(e).

- A. **SEEDING PLAN** Soil Preparation, soil conditioning or topsoil, seeding (native), mulching (weed free) and mulch tackifier will be required on an estimated 10.76 acres of disturbed area within the right-of-way limits which are not surfaced. The following types and rates shall be used:

[The CDOT Landscape Architects or the CDOT Seed Calculator located on the Landscape Architects website can be utilized to develop a seed mix. <https://www.codot.gov/programs/environmental/landscape-architecture/native-seed-calculator>]

The following seed mixes as shown on the Permanent Stabilization Site Maps and rates shall be used:

| COMMON NAME | BOTANICAL NAME | LBS. PLS PER ACRE |
|-------------|----------------|-------------------|
| TBD | TBD | TBD |
| | | |
| | | |
| | | |
| | | |
| | | |
| | | |
| TOTAL | | |

- B. **SEEDING APPLICATION:** The following seeding methods shall be used for all areas which are not surfaced and as shown on the Permanent Stabilization Site Maps. Soil compaction shall be minimized for areas where permanent stabilization will be achieved through vegetative cover. Drill Seed 0.25 inch to 0.5 inch

into the soil. In small areas not accessible to a drill, hand broadcast or hydroseed at double the rate and rake 0.25 inch to 0.5 inch into the soil per subsection 212.

| SEEDING METHOD (subsection 212.05) | ACRE |
|--|------|
| Seeding (Native) Drill, CDOT Pay Item 212-00706 | |
| Seeding (Native) Hydraulic, CDOT Pay Item 212-00707 | |
| Seeding (Native) Broadcast, CDOT Pay Item 212-00708 | |
| Seeding (Wetland) Drill, CDOT Pay Item 212-00709 | |
| Seeding (Wetland) Hydraulic, CDOT Pay Item 212-00710 | |
| Seeding (Wetland) Broadcast, CDOT Pay Item 212-00711 | |
| TOTAL | |

The Contractor shall provide the location of where seed is stored and access to stored seed locations to the Engineer. Seed stored by the Contractor for longer than 30 days will be rejected.

- C. **MULCHING APPLICATION:** Apply a minimum of 2 tons of certified weed free hay or 2 1/2 tons of certified weed free straw per acre and in accordance with Section 213, and mechanically crimp it into the soil in combination with an organic mulch tackifier.

- 1. Prior to winter shutdown or the summer seeding window closure: Uncompleted slopes shall be mulched with 2 tons of mulching (weed free) per acre, mechanically crimped into the topsoil in combination with an organic mulch tackifier in accordance with subsections 208 and 213.

D. SPECIAL REQUIREMENTS:

- 1. The Contractor shall increase the Seeding Plan rates (LBS. PLS / Acre) as shown by 1.5 times for hydraulic and broadcast methods at no additional cost to the Department.
- 2. Soil amendments, seedbed preparation, and permanent stabilization mulching shall be accomplished within four working days of placing the topsoil on the de-compacted civil subgrades. If placed topsoil is not mulched with permanent stabilization mulch within four working days, the Contractor shall complete interim stabilization methods in accordance with subsection 208.04(e) at no additional cost to the Department.
- 3. Permanent stabilization mulching shall be accomplished within 24 hours of hydraulic application of native seed.
- 4. The Contractor shall submit a proposed Permanent Stabilization Phasing Plan to the Engineer for approval showing how the SWMP Permanent Stabilization Plans will be implemented to minimize damage to seeded areas.

- E. **SOIL AMENDMENT REQUIREMENTS:** Minimum amendment material requirements for all disturbances to receive seeding (native). [select methods that were used on the Permanent Stabilization Site Maps and delete all others. Round quantities up to the nearest whole number]

Total Acres of Seeding (Native) Drill

| Seeding (Native) Drill Pay Item 212-00706 | Pay Item | Description | Amount/Acre | Units | Total For This Method |
|--|-----------|--------------------------------|-------------|--------|-----------------------|
| | 212-00700 | Organic Fertilizer | | Pounds | |
| | 212-00701 | Compost (Mechanically Applied) | | CY | |
| | 212-00703 | Humate | | Pounds | |
| | 212-00704 | Mycorrhizae | | Pounds | |
| | 212-00705 | Elemental Sulfur | | Pounds | |

Total Acres of Seeding (Native) Hydraulic

| Seeding (Native) Hydraulic Pay Item 212-00707 | Pay Item | Description | Amount/Acre | Units | Total For This Method |
|--|-----------|--|-------------|--------|-----------------------|
| | 212-00700 | Organic Fertilizer | | Pounds | |
| | 212-00702 | Biotic Soil Amendments (Hydraulic Applied) | | Pounds | |
| | 212-00703 | Humate | | Pounds | |
| | 212-00704 | Mycorrhizae | | Pounds | |

Template Revised: 9/1/20

CALL UTILITY NOTIFICATION CENTER OF COLORADO
811
CALL 2-BUSINESS DAYS IN ADVANCE BEFORE YOU DIG, GRADE, OR EXCAVATE FOR THE MARKING OF UNDERGROUND MEMBER UTILITIES.



| | | | | | | | |
|-----------------------------|--|------------------|---------------|---|------------------------|-----------------------------------|------------------------|
| COMPUTER INFORMATION | | REVISIONS | | <p>LARIMER COUNTY ENGINEERING DEPARTMENT 200 WEST OAK, SUITE 3000 POST OFFICE BOX 1190 FORT COLLINS, COLORADO 80522-1190 (970)498-5700 (970)498-7986 FAX</p> | AS CONSTRUCTED | STORMWATER MANAGEMENT PLAN | PROJECT NO. 335 |
| CREATION DATE: | 07/13/20 | (R-1) | NO REVISIONS: | | LARIMER COUNTY ROAD 72 | | |
| MODIFICATION DATE: | 01/07/21 | (R-2) | REVISED: | | SHEET NO. 89 | | |
| FILE LOCATION: | INTEREST PROJECTS\2019 PROJECTS\1421-094-00 (LARIMER COUNTY ROAD 72)\DWG\ENGINEERING PLANS | (R-3) | VOID: | | | | |
| FILE NAME: | 1421-094-00 STORMWATER MANAGEMENT PLAN.DWG | (R-4) | | | | | |
| | | (R-5) | | | | | |

Total Acres of Seeding (Native) Broadcast

| Seeding (Native) Broadcast Pay Item 212-00708 | Pay Item | Description | Amount/Acre | Units | Total For This Method |
|---|-----------|--------------------------------|-------------|--------|-----------------------|
| | 212-00700 | Organic Fertilizer | | Pounds | |
| | 212-00701 | Compost (Mechanically Applied) | | CY | |
| | 212-00703 | Humate | | Pounds | |
| | 212-00704 | Mycorrhizae | | Pounds | |
| | 212-00705 | Elemental Sulfur | | Pounds | |

F. **SOIL RETENTION COVERING:** On slopes and ditches requiring a blanket or turf reinforcement mat (trm), the blanket/trm shall be placed in lieu of mulch and mulch tackifier and placed after seeding (native). See SWMP Site Map for blanket/trm locations.

G. **Permanent Stabilization Application Under Structures:** Under structures shade patterns should be considered and the use of Median Cover Material (Stone) or other stabilized options with an approved Project Special Provision should be used. See SWMP Site Map for locations. [The SWMP Administrator for Design should review the selected material for use under structures with the region environmental staff and hydraulic engineer]

H. **RESEEDING OPERATIONS/CORRECTIVE STABILIZATION:**

Prior to partial acceptance. [Select item(s) that apply]

- All seeded areas shall be reviewed during the 7 day inspections by the SWMP Administrator for Construction and or Erosion Control Inspector for bare soils caused by surface or wind erosion. Bare areas caused by surface or gully erosion, blown away mulch, etc. shall be re-graded, seeded, and have the designated mulching applied as necessary, at no additional cost to the project.
- The Contractor shall maintain seeding/mulch/tackifier/blanket/TRM, mow to control weeds or apply herbicide to control weeds in the seeded areas until Partial Acceptance of the stormwater construction work.

I. **LONG TERM STORMWATER MANAGEMENT**

See Item # 18 (as defined in section 208.03(D)(1) of the SWMP for long term management practices to control pollutants in stormwater discharges that will occur after construction operations are completed. [The SWMP Administrator for Design should work with the design team to determine if permanent water quality is required on the project]

10. PRIOR TO PROJECT FINAL ACCEPTANCE

- Partial Acceptance shall be in accordance with subsections 107.25 (d), 208.10 and 214.04. At the Partial Acceptance of the project, it shall be determined by the SWMP Administrator for Construction and the Engineer which temporary control measures shall remain until 70% revegetation is established or which shall be removed. When directed by the Engineer, removal and disposal of temporary control measures shall be included in the cost of work.
- At the end of the project, all ditch checks shall either consist of temporary erosion logs (or equivalent) or permanent riprap.
- All storm drains shall be cleaned prior to the Final Acceptance of the project. Work shall be included in 202 Clean Culvert. [**Check with Region Water Quality staff to see if CLEAN CULVERT PSP is needed and what Pay Item to use.**]



Template Revised: 9/1/20

CALL UTILITY NOTIFICATION
CENTER OF COLORADO
811
CALL 2--BUSINESS DAYS IN ADVANCE
BEFORE YOU DIG, GRADE, OR EXCAVATE
FOR THE MARKING OF UNDERGROUND
MEMBER UTILITIES.

| | | | | | | | |
|-----------------------------|--|------------------------------|--|---|-----------------------|-----------------------------------|------------------------|
| COMPUTER INFORMATION | | REVISIONS | | <p>LARIMER COUNTY ENGINEERING DEPARTMENT 200 WEST OAK, SUITE 3000 POST OFFICE BOX 1190 FORT COLLINS, COLORADO 80522-1190 (970)498-5700 (970)498-7986 FAX</p> | AS CONSTRUCTED | STORMWATER MANAGEMENT PLAN | PROJECT NO. 335 |
| CREATION DATE: | 07/13/20 | <input type="checkbox"/> R-1 | | | NO REVISIONS: | | LARIMER COUNTY ROAD 72 |
| MODIFICATION DATE: | 01/07/21 | <input type="checkbox"/> R-2 | | | REVISED: | | |
| FILE LOCATION: | INTEREST PROJECTS\2019 PROJECTS\1421-094-00 (LARIMER COUNTY ROAD 72)\DWG\ENGINEERING PLANS | <input type="checkbox"/> R-3 | | | VOID: | | |
| FILE NAME: | 1421-094-00 STORMWATER MANAGEMENT PLAN.DWG | <input type="checkbox"/> R-4 | | | | | SHEET NO. 90 |

11. NARRATIVES: [Below are the CDOT narratives covered in CDOT's Standard Specifications and M Standard Plans. Proposed non-standard control measures during design should be added to the matrix. Place an X in the column for M-208 Standard or "X" for Non-Standard and provide a narrative. The narrative shall include what, when, where and why the control measure is being used. Also place an X in the appropriate implementation column(s)] [During design place a "B" in the Initial Activities Column for any control measures that must be installed before construction activity starts.]

Control Measure Matrixes During Construction:

- Control measure narratives have been included for the CDOT Standard Specifications and Standard Plan M-208 and M-216 along with any non-standard control measures approved during the design process. If a Non-Standard Control Measure not included in the SWMP is proposed and approved by the Engineer the SWMP Administrator for Construction shall do the following: Place an "X" in the column for non-standard and complete a Non-Standard Control Measure Specification and Narrative covering the what, when, where and why the control measure is being used shall be added to the SWMP. The appropriate "X" shall also be added to the implementation phase(s).
- The SWMP Administrator for Construction shall place an "X" in the column In Use On Site when the control measure has been installed.
- A "B" in the Initial Activities Column indicates that the control measure shall be installed **before** construction activity starts. Locations and quantities will be discussed during the Environmental Pre-Construction Conference with the Regional Water Pollution Control Manager.

STRUCTURAL Control Measures that may be potentially used on the project for erosion and sediment control; practices may include, but are not limited to:

| APPLICATION, CONTROL MEASURE | NARRATIVE | M- 208 STANDARD or "X" for NON-STANDARD | IN USE ON SITE | CONTROL MEASURE IMPLEMENTATION PHASE | | |
|---|--|---|----------------|--------------------------------------|--------------------|-------------------------|
| | | | | INITIAL ACTIVITIES | INTERIM ACTIVITIES | PERMANENT STABILIZATION |
| PROTECTION OF EXISTING WETLANDS Fence (plastic) and erosion logs | Fence (plastic) shall be placed in combination with erosion logs to prevent encroachment of construction traffic and sediment into state waters prior to start of construction disturbances. Fence (plastic) shall be placed adjacent to the wetlands; erosion logs shall be placed between the plastic fence and disturbance area. Logs shall be placed to direct flows away from or filter water running into wetlands from disturbance areas. | | | | | |
| PROTECTION OF EXISTING TREES/LANDSCAPING Fence (plastic) | Fence (plastic) shall be used in areas indicated in the plans to prevent encroachment of construction traffic and sediment for the protection of mature trees and/or existing landscaping prior to start of construction disturbances. | | | | | |
| CHECK DAM/DITCH CHECK Erosion log, silt berm, silt dike, rock check dam | Placed in ditches immediately upon completion of ditch grading to reduce velocity of runoff in ditch. For existing ditches, place prior to start of construction disturbances. | M-208 | | X | X | |
| Storm Drain Inlet Protection In Paved Roadways (Type 1, 2 and 3 as shown on M-208-1, sheet 5 of 11) | Manufactured storm drain inlet protection placed prior to construction disturbances as detailed in M-208-1, to protect existing inlets or immediately upon completion of new inlets to prevent sediment from entering the inlet throughout construction. | M-208 | | | | |
| Storm Drain Inlet Protection In Native Seed Areas (M-604 Standard Inlets Type C and D) | Erosion logs or aggregate bags placed around inlet grate to prevent sediment from entering inlet. Place prior to construction disturbances to protect existing inlets or immediately upon completion of new inlets. | M-208 | | | | |
| CULVERT INLET/OUTLET PROTECTION Erosion logs, aggregate bags | Placed at mouth of culvert inlets and over top of culvert at inlet and outlet where disturbance may be occurring adjacent to pipe to prevent sediment laden water from entering pipe or drainage. Place prior to start of construction disturbances. | M-208 | | X | X | X |
| TYPE C, TYPE D AND TYPE 13 PROTECTION Erosion logs, aggregate bags, erosion bales | Placed around inlet grate or slope and ditch paving to prevent sediment from entering inlet. Place prior to start of construction disturbances. | M-208 | | | | |
| STOCKPILE PROTECTION Temporary berm, erosion logs, aggregate bags* | Placed within specified distance, in accordance with subsection 208.06, from toe to contain sediment around stockpile. *Aggregate bags are easily moved and replaced for access during the work day. Place prior to start of stockpile, increase control as stockpile increases size. | M-208 | | | X | |
| TOE OF FILL PROTECTION Erosion logs, temporary berm, silt fence, topsoil windrow* | Place prior to slope/embankment work to capture sediment and protect and delineate undisturbed areas. *Can be used to stockpile topsoil for salvage. | M-208 | | X | X | |
| PERIMETER CONTROL Erosion logs, silt fence, temporary berm, topsoil windrow* | Placed prior to construction commencing to address potential run-on water from off site, and to divert around disturbed area. *Can be used to stockpile topsoil for salvage. | M-208 | | X | X | |
| SEDIMENT CONTROL/ SLOPE CONTROL Silt fence, erosion logs | Placed on the contour of a slope to contain and slow down construction runoff. Place prior to start of construction disturbances. | M-208 | | X | X | |
| TEMPORARY SEDIMENT TRAP | Used to capture sediment laden runoff from disturbed areas < 5 acres during construction. Place prior to start of construction disturbances. Outlets that withdraw water from or near the surface may be installed when discharging from basins and impoundments. | M-208 | | | | |
| EMBANKMENT PROTECTION OR TEMPORARY SLOPE DRAIN OUTLET PROTECTION | Placed as a conduit or chute to drain runoff down slope and to prevent erosion of slope. Material placed as energy dissipater to prevent erosion at outlet structure. | M-208 M-601-12 | | | X X | X X |



Template Revised: 9/1/20

CALL UTILITY NOTIFICATION
CENTER OF COLORADO
811
CALL 2-BUSINESS DAYS IN ADVANCE
BEFORE YOU DIG, GRADE, OR EXCAVATE
FOR THE MARKING OF UNDERGROUND
MEMBER UTILITIES.

| | | | | | | | |
|-----------------------------|--|------------------|--|---|-----------------------|-----------------------------------|------------------------|
| COMPUTER INFORMATION | | REVISIONS | | <p>LARIMER COUNTY ENGINEERING DEPARTMENT 200 WEST OAK, SUITE 3000 POST OFFICE BOX 1190 FORT COLLINS, COLORADO 80522-1190 (970)498-5700 (970)498-7986 FAX</p> | AS CONSTRUCTED | STORMWATER MANAGEMENT PLAN | PROJECT NO. 335 |
| CREATION DATE: | 07/13/20 | (R-1) | | | NO REVISIONS: | | LARIMER COUNTY ROAD 72 |
| MODIFICATION DATE: | 01/07/21 | (R-2) | | | REVISED: | | |
| FILE LOCATION: | INTEREST PROJECTS\2019 PROJECTS\1421-094-00 LARIMER COUNTY ROAD 72\DWG\ENGINEERING PLANS | (R-3) | | | VOID: | | |
| FILE NAME: | 1421-094-00 STORMWATER MANAGEMENT PLAN.DWG | (R-4) | | | | | SHEET NO. 91 |

| | | | | | |
|--|---|-------|--|---|---|
| Riprap, or approved other | | | | | |
| CONCRETE WASHOUT In-ground or fabricated | Construction control, used for waste management of concrete and concrete equipment cleaning. Place prior to start of concrete activities. | M-208 | | X | X |
| VEHICLE TRACKING PAD | Source control, placed to prevent tracking of sediment from disturbed area to offsite surface. Place prior to start of construction disturbances. | M-208 | | X | X |
| Engineered SEDIMENT BASIN | Constructed early in project, prior to storm sewer/ditches and in accordance with 208.05(p) to capture storm flow. Outlet structure and/or outfall shall be modified for temporary sediment control using an approved non-standard detail. Outlets that withdraw water from or near the surface shall be installed when discharging from basins and impoundments, unless infeasible | | | | |
| DEWATERING (Contractor is responsible for obtaining a permit from Colorado Department of Health and Environment.) | Shall be done in such a manner to prevent potential pollutants from entering state waters. | | | X | X |
| TEMPORARY STREAM CROSSING | Constructed over stream or drainage to prevent discharge of pollutants from construction equipment into water. | | | X | X |
| CLEAN WATER DIVERSION | Placed to divert clean surface or ground water around disturbance area to prevent it from mixing with construction runoff. | | | X | X |
| OTHER | | | | | |

NON-STRUCTURAL Control Measures that may be potentially used on the project for erosion and sediment control; practices may include, but are not limited to: Erosion control devices are used to limit the amount of soil loss on site. Sediment control devices are designed to capture sediment on the project site. Construction controls are control measures related to construction access and staging. Control Measure locations are indicated on the SWMP Site Map.

* **Use of vegetative buffer strip requirements.** The CDPHE Water Quality Control Division Technical Memorandum dated August 27, 2015 clarifies the requirements for utilization of existing vegetation as a buffer type of sediment control measure, while maintaining compliance with the CDPS permit for Stormwater Discharges Associated with Construction Activity – CDPS Permit No. COR4000000. In general, the division does not recommend that vegetated buffers be implemented as a sediment removal control measure for runoff from disturbed areas at construction sites, unless implemented as a "finishing" component of a treatment train comprised of additional, adequate up-gradient Control Measures. The entire memorandum can be found at: <https://www.colorado.gov/pacific/sites/default/files/Vegetative%20Buffer%20Memo.pdf>

| APPLICATION, CONTROL MEASURE | NARRATIVE | M-STANDARD or "For NON-STANDARD | IN USE ON SITE | CONTROL MEASURE IMPLEMENTATION PHASE | | |
|---|--|---------------------------------|----------------|--------------------------------------|--------------------|-------------------------|
| | | | | INITIAL ACTIVITY | INTERIM ACTIVITIES | PERMANENT STABILIZATION |
| * VEGETATIVE BUFFER STRIP Fence (plastic) | Finishing component for filtering sediment-laden runoff from disturbance area. Area within CDOT ROW or temporary easement to be identified on SWMP prior to construction starting. | | | | | |
| GRADING APPLICATIONS (LANDFORM) | Existing or created landforms may be used as a control measure if they prevent sediment from entering or leaving the disturbance area. If a landform directs flow of water to a concentrated outfall point, the outfall point shall be protected to prevent erosion. Area to be identified on SWMP prior to construction starting. | M-208 | | X | X | |
| TOPSOIL MANAGEMENT STOCKPILE/SALVAGE Windrow or stockpile | Prior to any site disturbance work commencing, existing topsoil shall be scraped to a depth four inches or as specified, and placed in stockpiles or windrows. Upon completion of final grading, topsoil shall be evenly distributed over embankment to a depth of four inches or as specified. | M-208 | | X | X | |
| SURFACE ROUGHENING / GRADING TECHNIQUES | Temporary stabilization of disturbance and to minimize wind and erosion. | | | | X | |
| SEEDING (TEMPORARY) | Temporary stabilization used for over wintering of disturbance or used to control erosion for areas scheduled for future construction. | | | | X | |
| BONDED FIBER MATRIX or MULCHING (HYDRAULIC) | Not to be used in areas of concentrated flows, i.e. ditch lines. To be for either Interim or Permanent Stabilization placed as a surface cover for erosion control. May be used as surface cover when work is temporarily halted and as approved by the Engineer for stockpiles. | | | | X | |
| Straw or Hay MULCH/MULCH TACKIFIER | Interim or Permanent Stabilization placed as a surface cover for erosion control and or seeding establishment. To be installed as Interim Stabilization as a surface cover when work is temporarily halted and as approved by the Engineer | | | | X | X |
| SPRAY-ON MULCH BLANKET (Not to be used in areas of concentrated flows, i.e. ditch lines.) | Interim or Permanent Stabilization placed as a surface cover for erosion control and or seeding establishment. To be installed as temporary surface cover when work is temporarily halted and as approved by the Engineer | | | | X | X |



CALL UTILITY NOTIFICATION
CENTER OF COLORADO
811
CALL 2-BUSINESS DAYS IN ADVANCE
BEFORE YOU DIG, GRADE, OR EXCAVATE
FOR THE MARKING OF UNDERGROUND
MEMBER UTILITIES.

| | | | | | | | |
|-----------------------------|--|------------------|--|--|-----------------------|-----------------------------------|------------------------|
| COMPUTER INFORMATION | | REVISIONS | | | AS CONSTRUCTED | STORMWATER MANAGEMENT PLAN | PROJECT NO. 335 |
| CREATION DATE: | 07/13/20 | (R-1) | | | NO REVISIONS: | | LARIMER COUNTY ROAD 72 |
| MODIFICATION DATE: | 01/07/21 | (R-2) | | | REVISED: | | |
| FILE LOCATION: | INTEREST PROJECTS\2019 PROJECTS\1421-094-00 (LARIMER COUNTY ROAD 72)\DWG\ENGINEERING PLANS | (R-3) | | | VOID: | | |
| FILE NAME: | 1421-094-00 STORMWATER MANAGEMENT PLAN.DWG | (R-4) | | | | | SHEET NO. 92 |

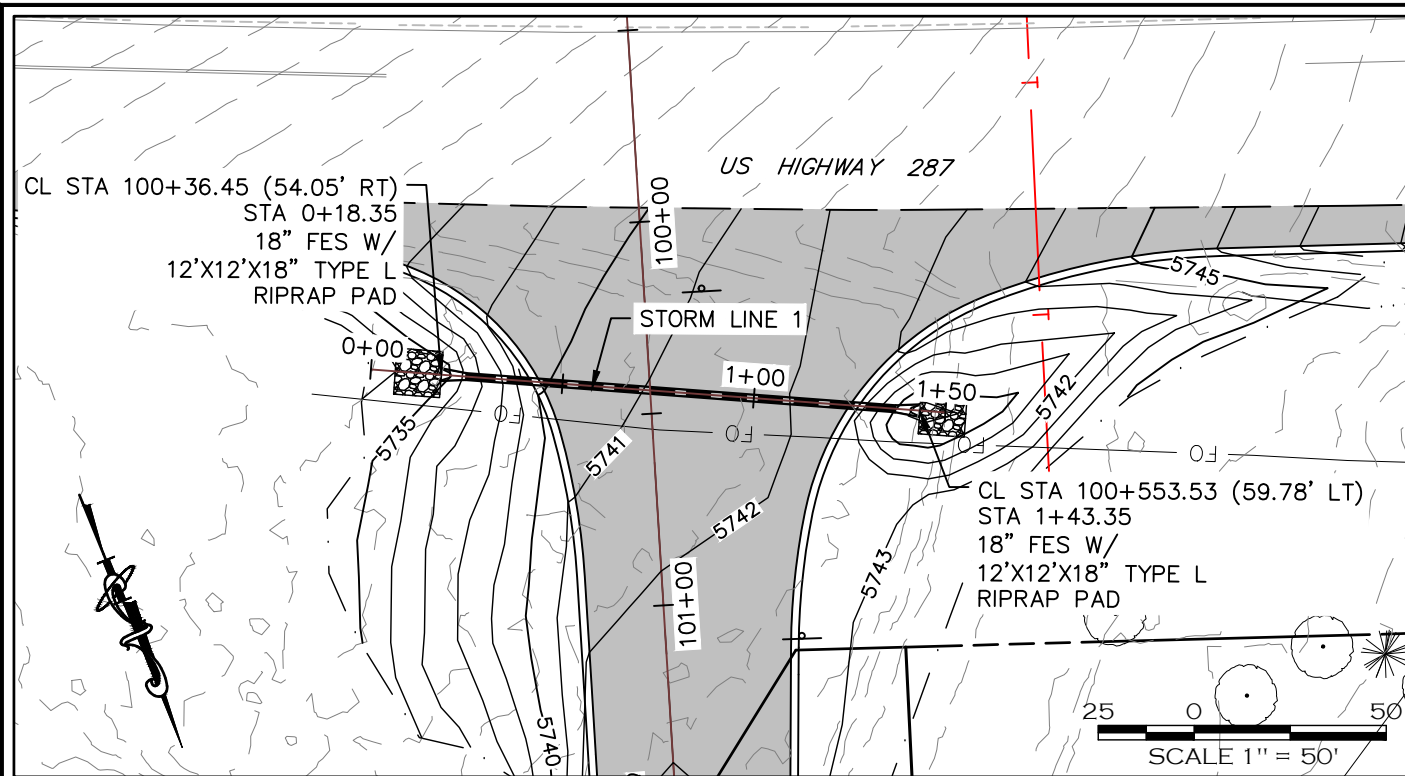

STORM LINE 1

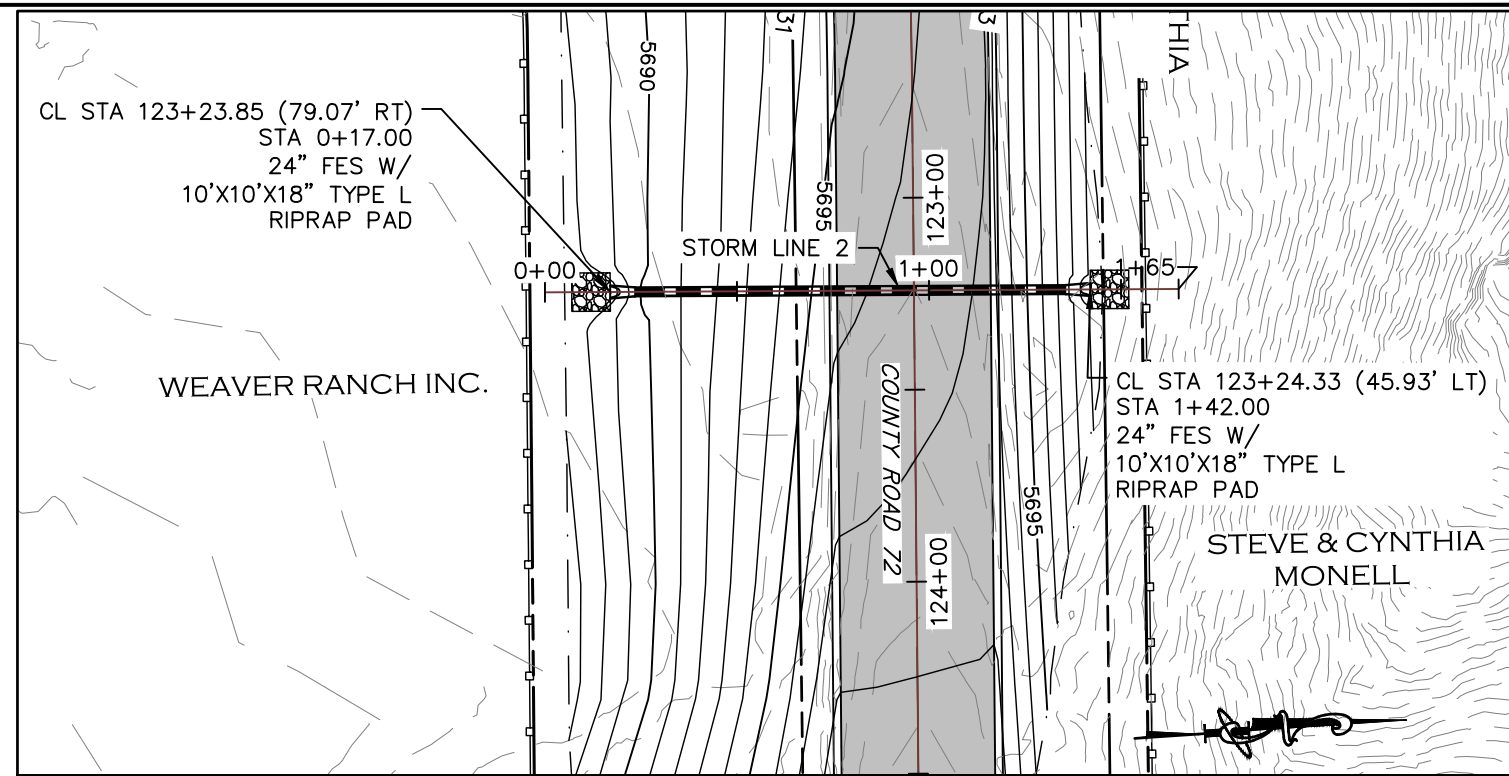

STORM LINE 2

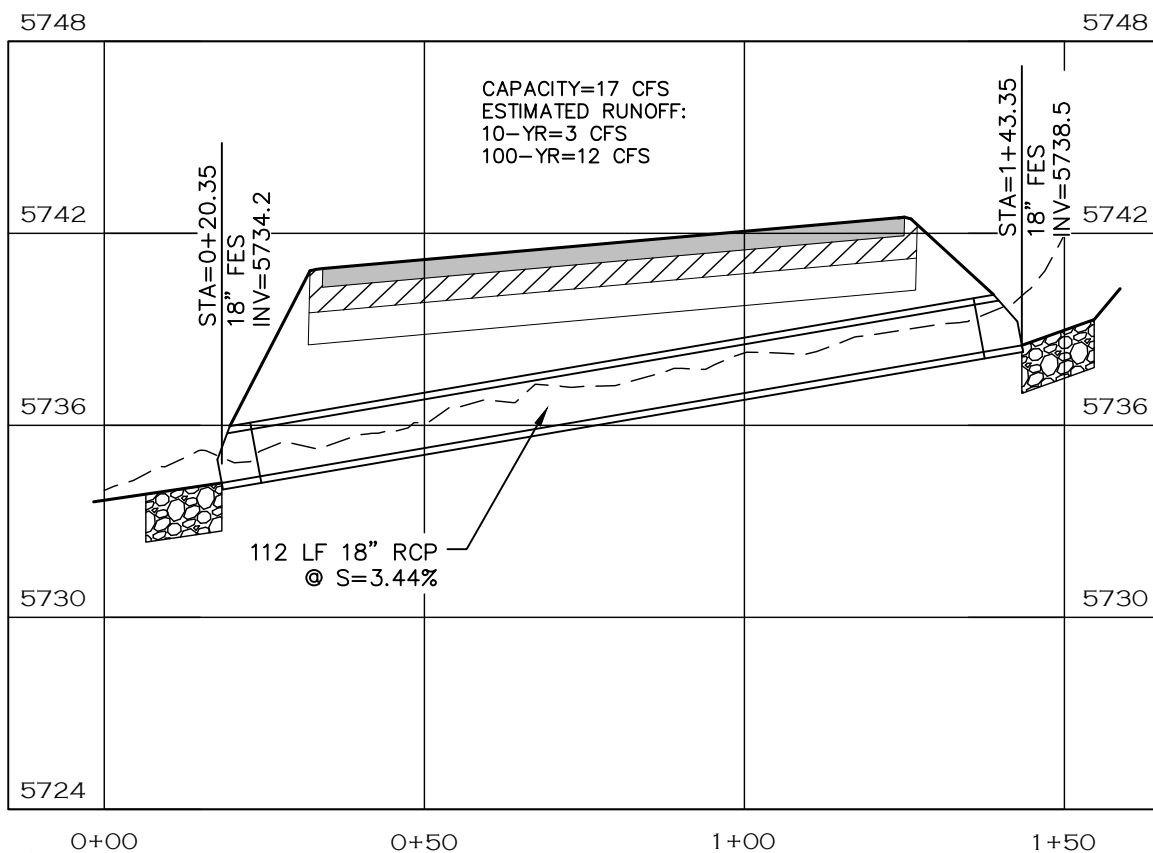

STORM LINE 1 PROFILE

FOR INFORMATION ONLY

1. STORM CAPACITY IS FOR ENGINEERING DOCUMENTATION ONLY. ESTIMATED RUNOFF WAS CALCULATED USING STREAMSTATS.USGS.GOV
2. IT IS ANTICIPATED THAT WHILE TRAFFIC IS ON THE TEMP. 24' ROAD, STORM PIPE CONSTRUCTION WILL OCCUR FROM ROADWAY STATION RIGHT TO LEFT. A 1:1 TRENCH SLOPE WAS ASSUMED TO BE USED FROM THE EDGE OF THE 24' ROAD TO THE BOTTOM OF TRENCH. WHEN TRAFFIC IS FLIPPED OVER TO THE 30' BENCH (ULTIMATE ROAD SUBGRADE), THE REMAINDER OF THE STORM PIPE CAN BE CONSTRUCTED. FOR THE DEEPER STORM LINES (3, 7, 9, 11 AND 13), IT IS ANTICIPATED THAT ONE LANE OF TRAFFIC, 14-16' WIDE, CAN BE MAINTAINED WHILE COMPLETING THE STORM CONSTRUCTION.

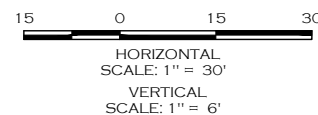

NOTE

1. RIPRAP PAD SHALL BE TYPE L RIPRAP D50=9" PER CDOT SECTION 506 PLACED ON APPROVED GEOTEXTILE FABRIC.
2. LENGTH OF PIPE DOES NOT INCLUDE FLARED END SECTION.

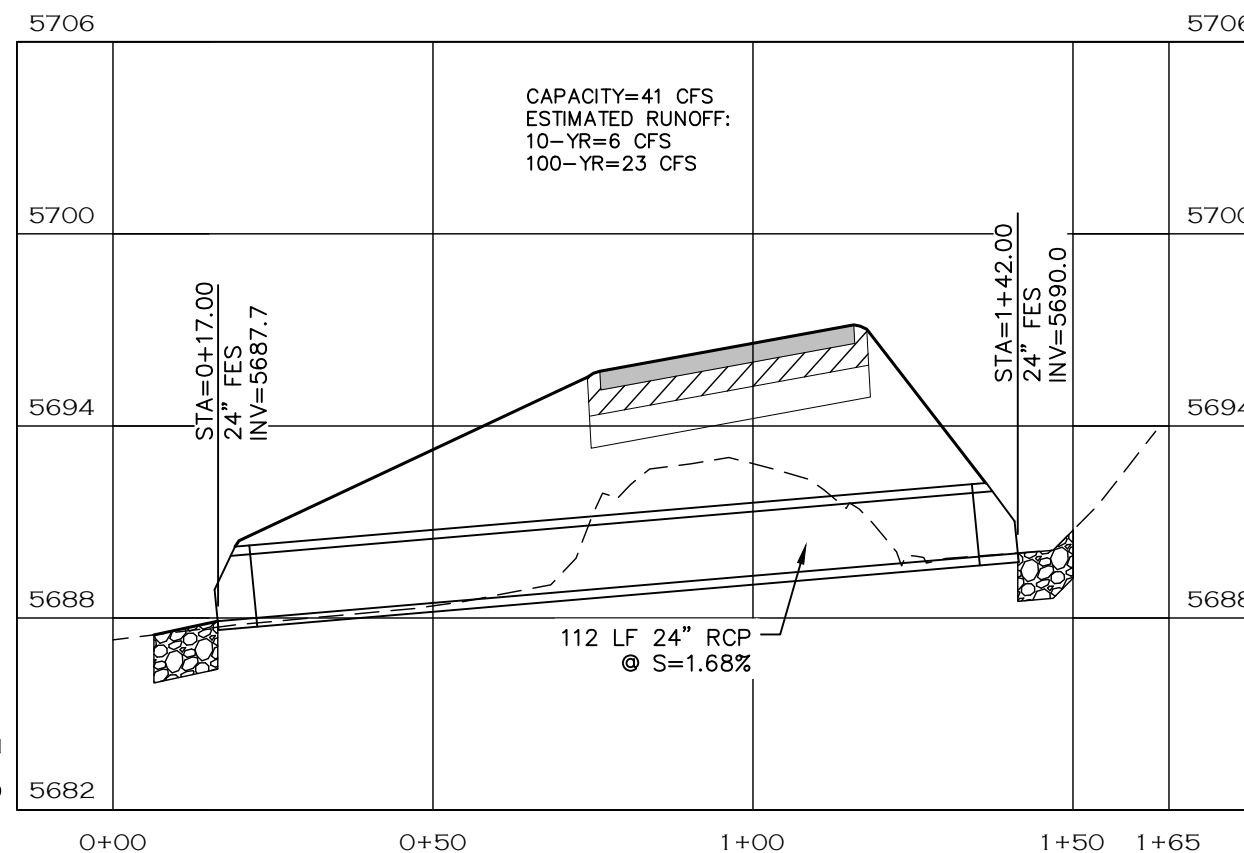

STORM LINE 2 PROFILE

CALL UTILITY NOTIFICATION
CENTER OF COLORADO
811
CALL 2-BUSINESS DAYS IN ADVANCE
BEFORE YOU DIG, GRADE, OR EXCAVATE
FOR THE MARKING OF UNDERGROUND
MEMBER UTILITIES.



| COMPUTER INFORMATION | |
|----------------------|---|
| CREATION DATE: | 07/13/20 |
| MODIFICATION DATE: | 02/01/21 |
| FILE LOCATION: | INTEREST PROJECTS\2019 PROJECTS\1421-094-00 (LARIMER COUNTY ROAD 72)\DRAWINGS\ENGINEERING PLANS |
| FILE NAME: | 1421-094-00 STRM P&P.DWG |

| REVISIONS | |
|-----------|--|
| (R-1) | |
| (R-2) | |
| (R-3) | |
| (R-4) | |
| (R-5) | |



ENGINEERING DEPARTMENT
200 WEST OAK, SUITE 3000
POST OFFICE BOX 1190
FORT COLLINS, COLORADO 80522-1190
(970)498-5700
(970)498-7986 FAX

| AS CONSTRUCTED |
|----------------|
| NO REVISIONS: |
| REVISED: |
| VOID: |

| STORM PLAN & PROFILES | |
|------------------------|----|
| PROJECT NO. 335 | |
| LARIMER COUNTY ROAD 72 | |
| SHEET NO. | 93 |

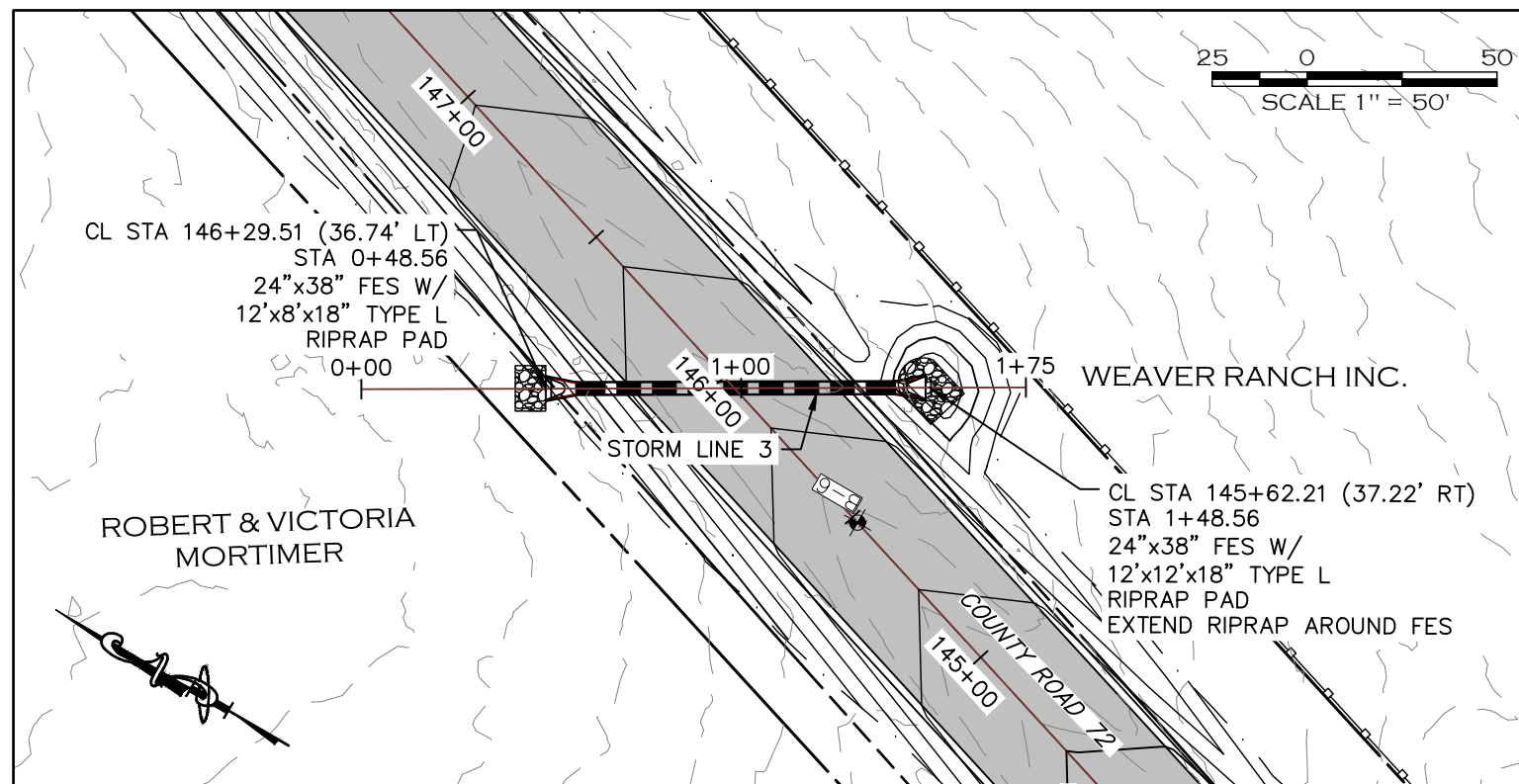

STORM LINE 3

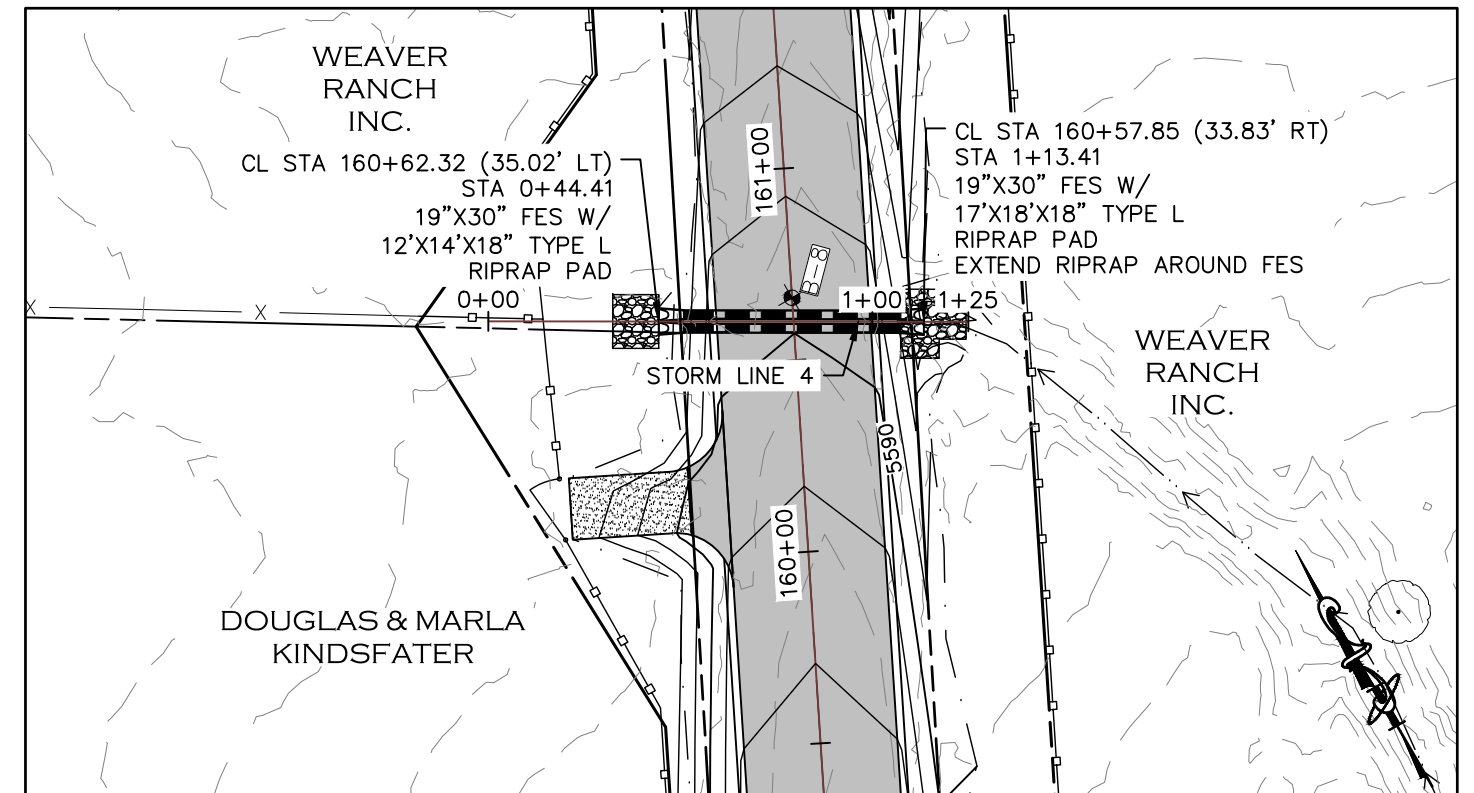

STORM LINE 4

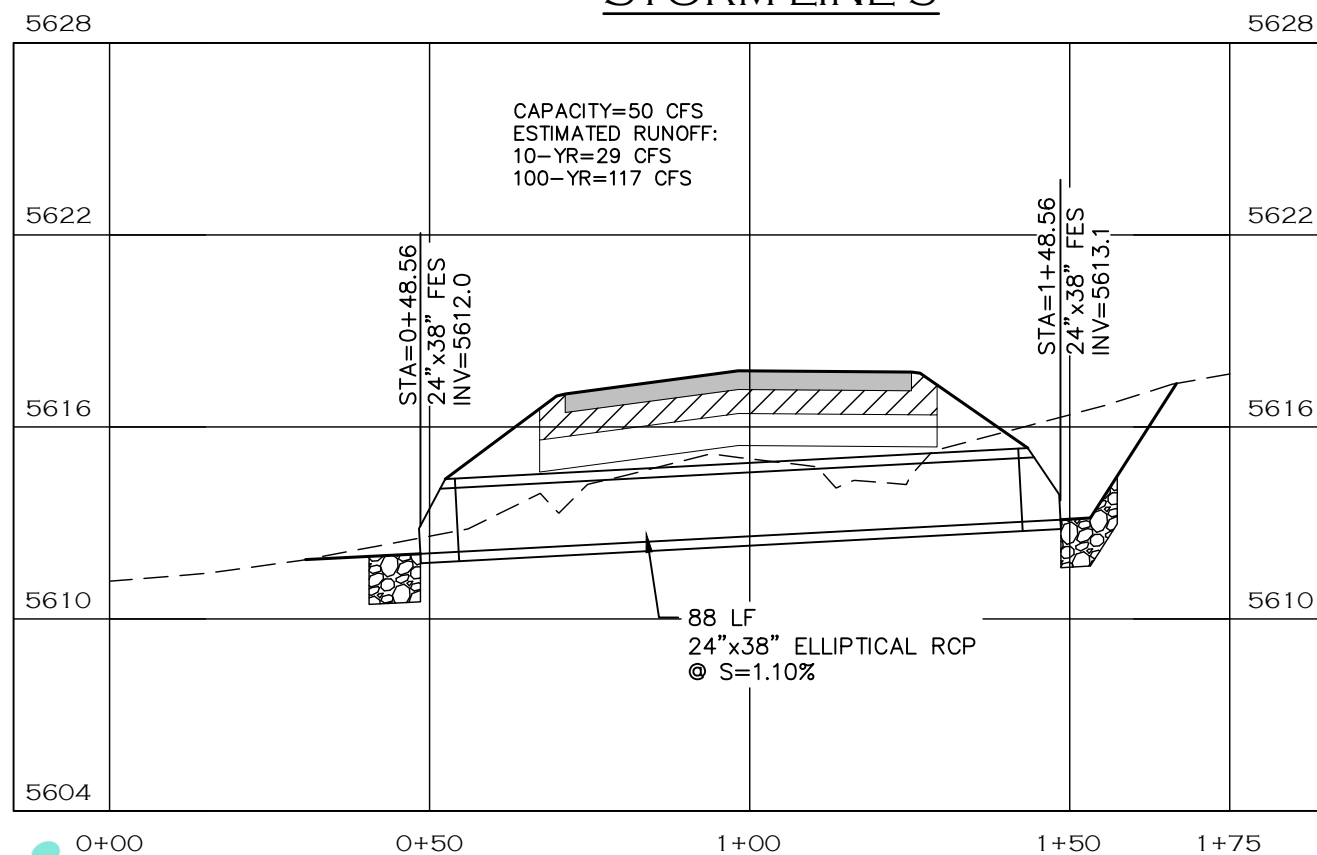

STORM LINE 3 PROFILE

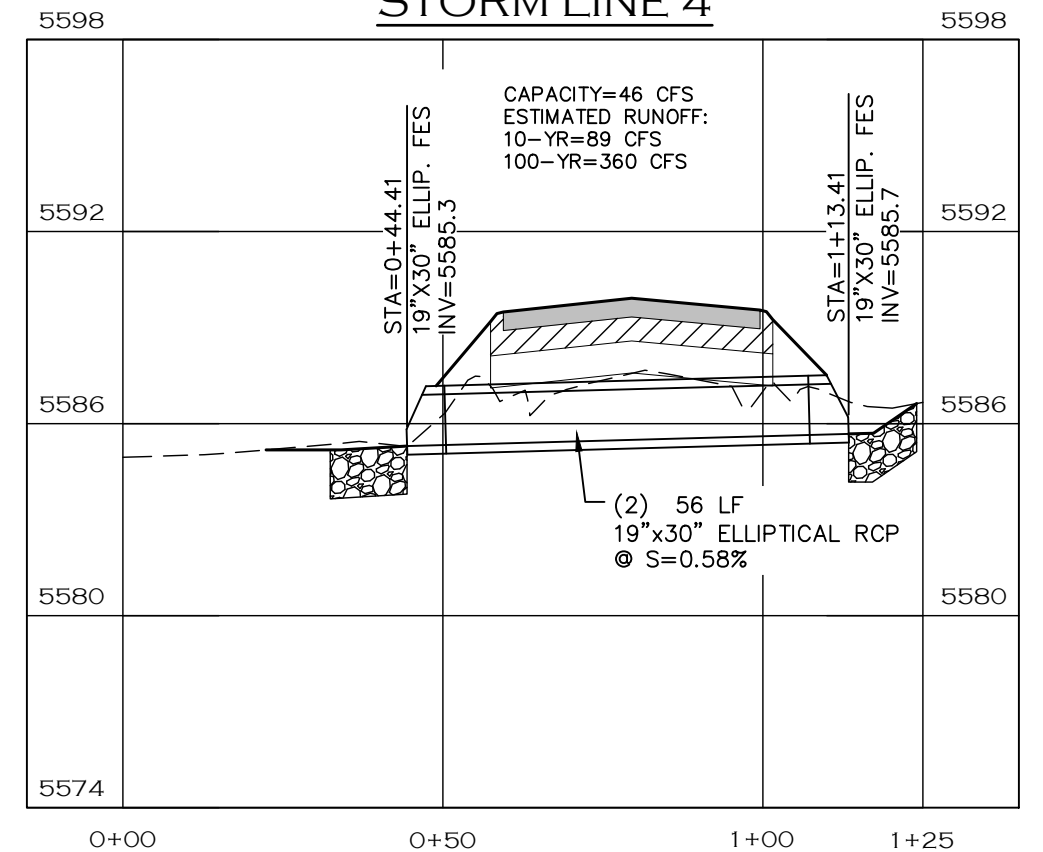

STORM LINE 4 PROFILE

NOTE

- RIPRAP PAD SHALL BE TYPE L RIPRAP D50=9" PER CDOT SECTION 506 PLACED ON APPROVED GEOTEXTILE FABRIC.
- LENGTH OF PIPE DOES NOT INCLUDE FLARED END SECTION.

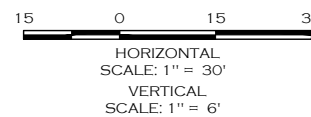

CALL UTILITY NOTIFICATION
CENTER OF COLORADO
811
CALL 2-BUSINESS DAYS IN ADVANCE
BEFORE YOU DIG, GRADE, OR EXCAVATE
FOR THE MARKING OF UNDERGROUND
MEMBER UTILITIES.

NOTE: SHALLOW COVER, TOP OF PIPE LOCATED IN 12-INCH CEMENT TREATED SUBGRADE ZONE. PROTECT PIPE WHEN STABILIZING SUBGRADE.



ENGINEERING DEPARTMENT
200 WEST OAK, SUITE 3000
POST OFFICE BOX 1190
FORT COLLINS, COLORADO 80522-1190
(970)498-5700
(970)498-7986 FAX

AS CONSTRUCTED
NO REVISIONS:
REVISED:
VOID:

STORM PLAN & PROFILES

PROJECT NO. 335

LARIMER COUNTY ROAD 72

SHEET NO. 94

| COMPUTER INFORMATION | |
|----------------------|---|
| CREATION DATE: | 07/13/20 |
| MODIFICATION DATE: | 02/01/21 |
| FILE LOCATION: | INTEREST PROJECTS\2019 PROJECTS\1421-094-00 (LARIMER COUNTY ROAD 72)\DRAWINGS\ENGINEERING PLANS |
| FILE NAME: | 1421-094-00 STRM P&P.DWG |

| REVISIONS | |
|-----------|--|
| (R-1) | |
| (R-2) | |
| (R-3) | |
| (R-4) | |
| (R-5) | |

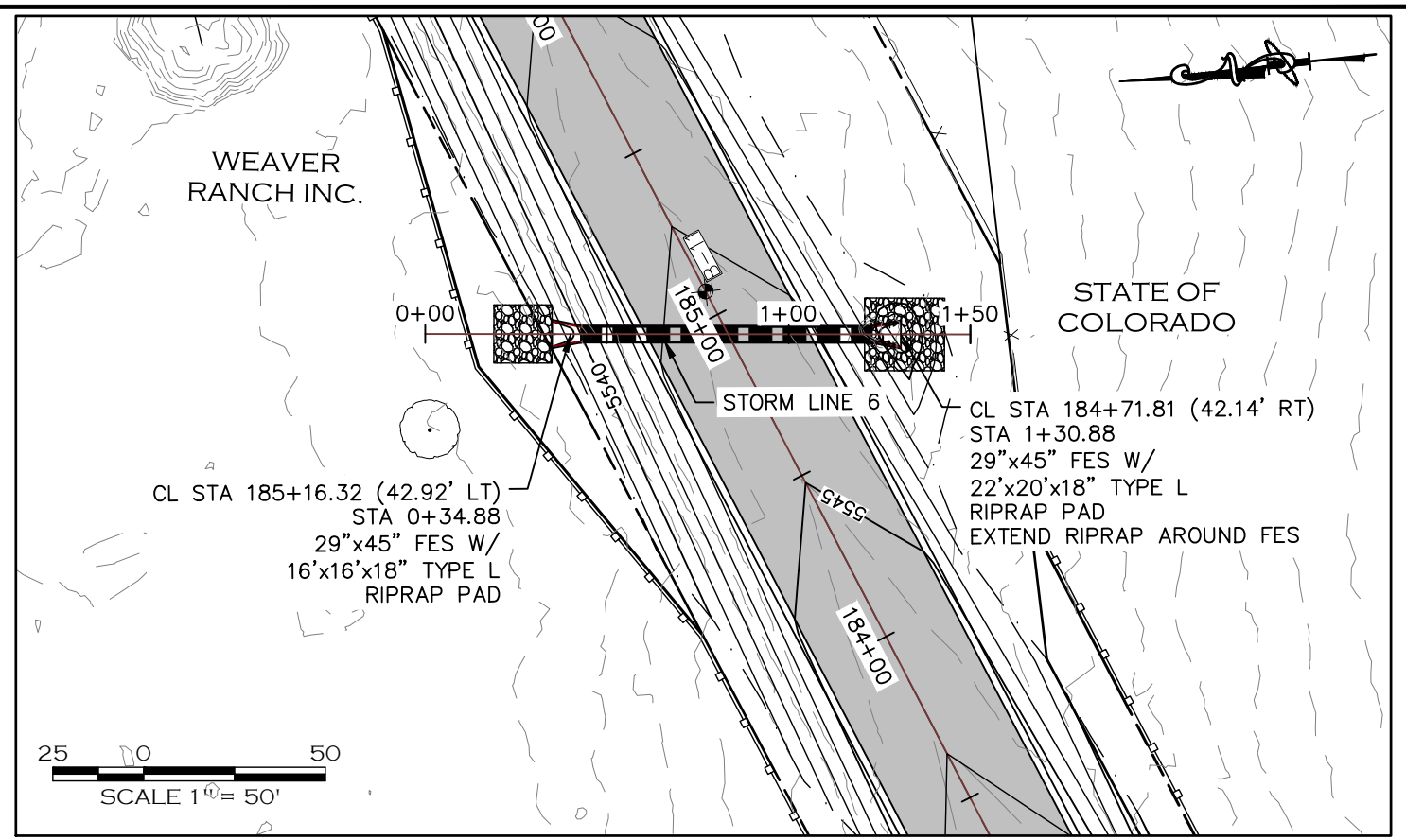
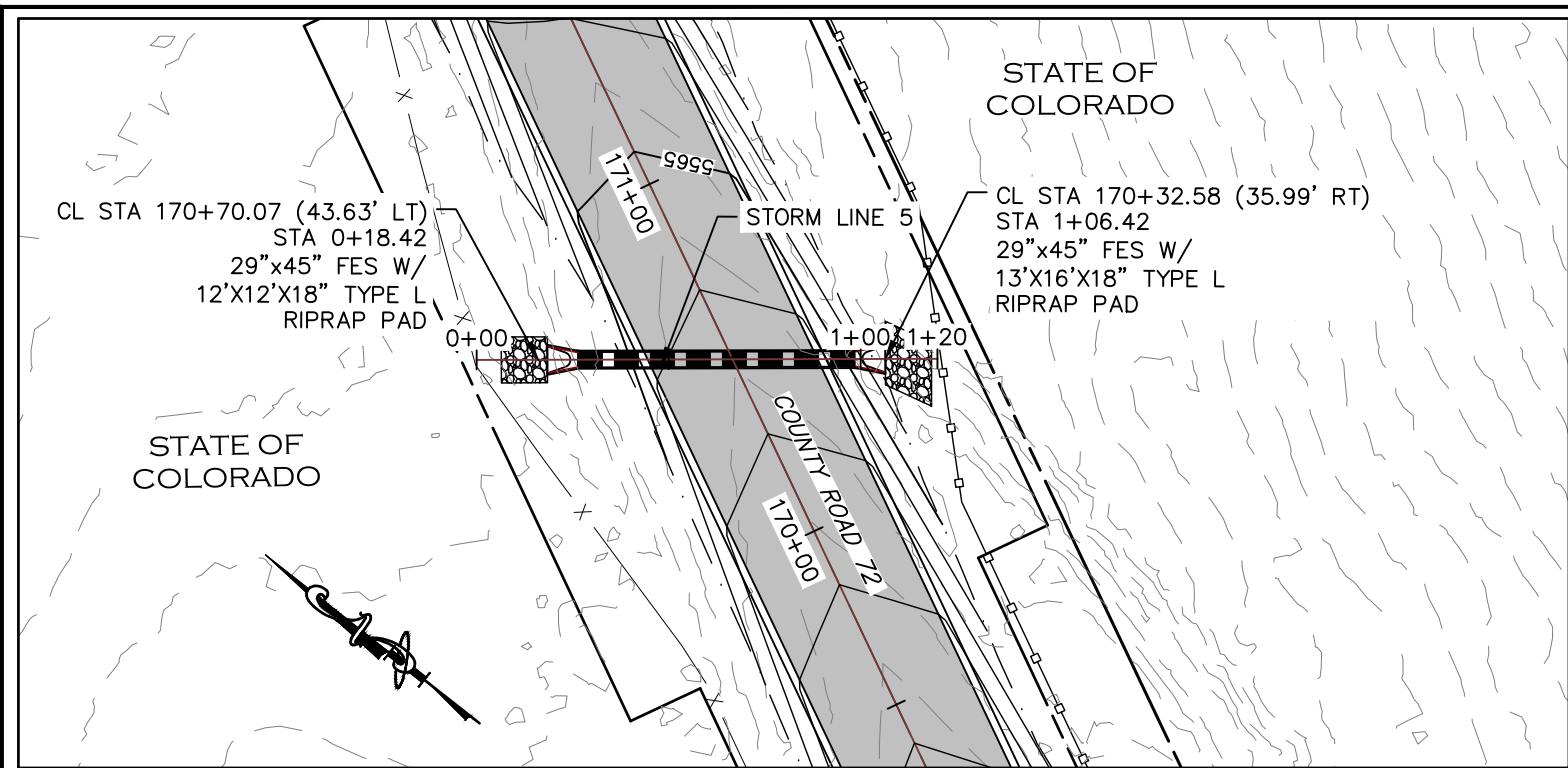

STORM LINE 5

STORM LINE 6

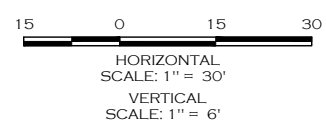
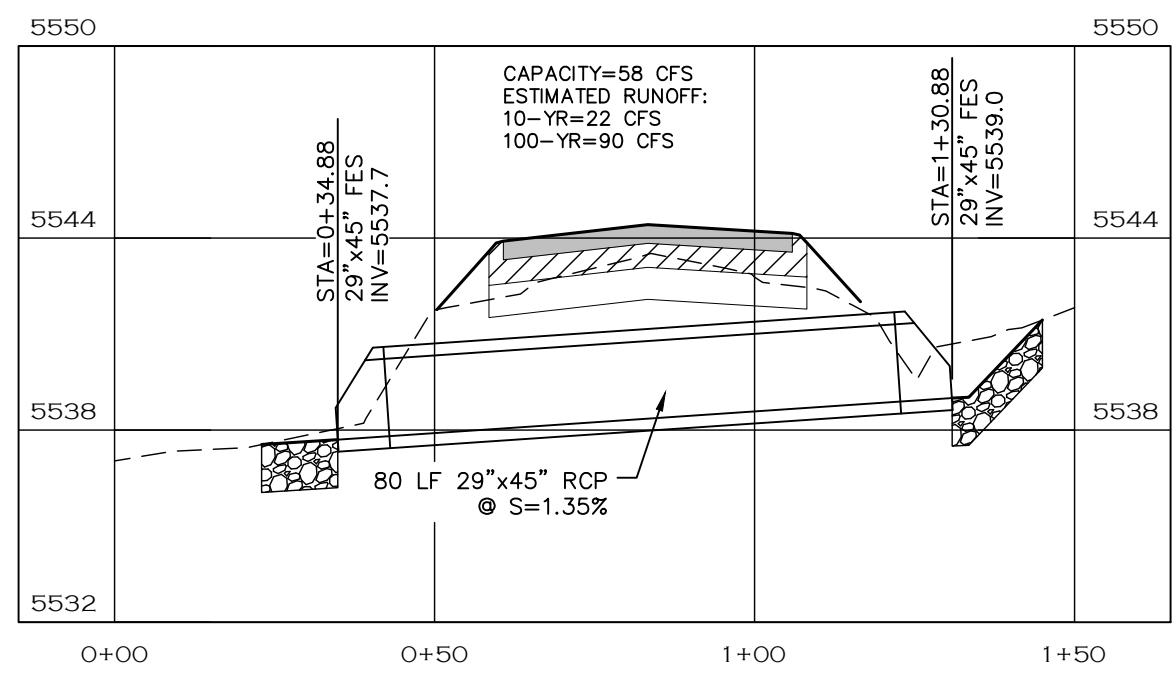
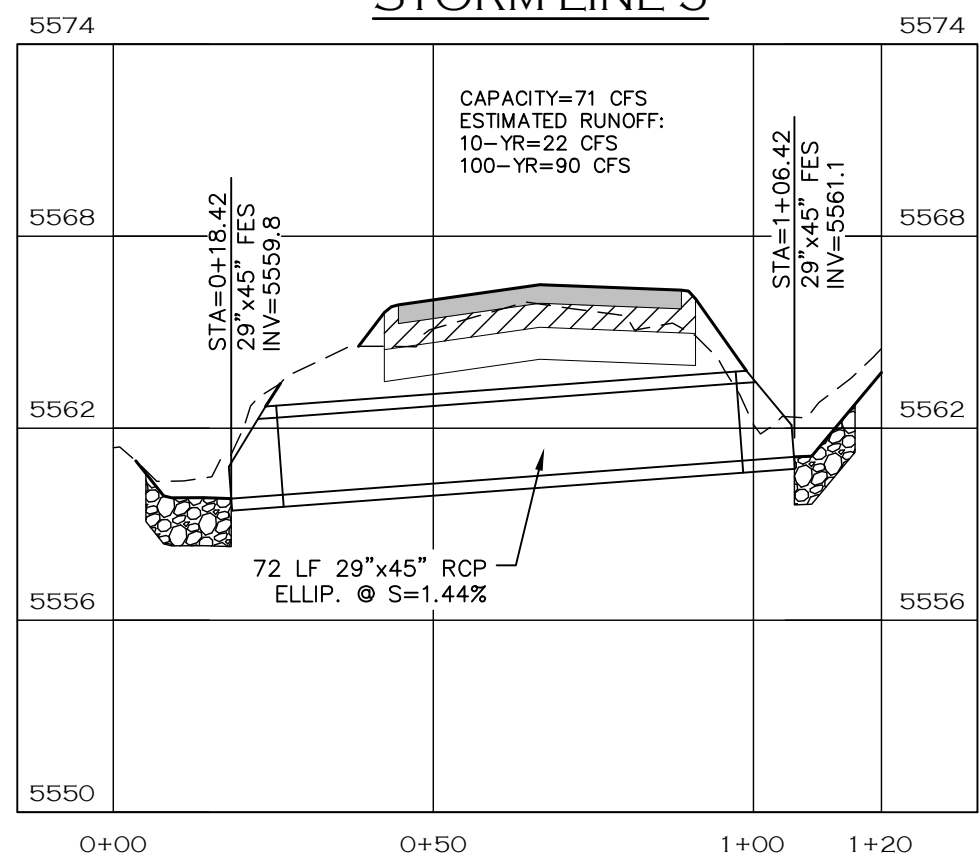

NOTE

- RIPRAP PAD SHALL BE TYPE L RIPRAP D50=9" PER CDOT SECTION 506 PLACED ON APPROVED GEOTEXTILE FABRIC.
- LENGTH OF PIPE DOES NOT INCLUDE FLARED END SECTION.

STORM LINE 5 PROFILE

STORM LINE 6 PROFILE



CALL UTILITY NOTIFICATION
CENTER OF COLORADO
811
CALL 2-BUSINESS DAYS IN ADVANCE
BEFORE YOU DIG, GRADE, OR EXCAVATE
FOR THE MARKING OF UNDERGROUND
MEMBER UTILITIES.

| COMPUTER INFORMATION | |
|----------------------|---|
| CREATION DATE: | 07/13/20 |
| MODIFICATION DATE: | 02/01/21 |
| FILE LOCATION: | INTEREST PROJECTS\2019 PROJECTS\1421-094-00 LARIMER COUNTY ROAD 72\DRAWINGS\ENGINEERING PLANS |
| FILE NAME: | 1421-094-00 STRM P&P.DWG |

| REVISIONS | |
|-----------|--|
| (R-1) | |
| (R-2) | |
| (R-3) | |
| (R-4) | |
| (R-5) | |



ENGINEERING DEPARTMENT
200 WEST OAK, SUITE 3000
POST OFFICE BOX 1190
FORT COLLINS, COLORADO 80522-1190
(970)498-5700
(970)498-7986 FAX

| AS CONSTRUCTED |
|----------------|
| NO REVISIONS: |
| REVISED: |
| VOID: |

STORM PLAN & PROFILES

| |
|------------------------|
| PROJECT NO. 335 |
| LARIMER COUNTY ROAD 72 |
| SHEET NO. 95 |

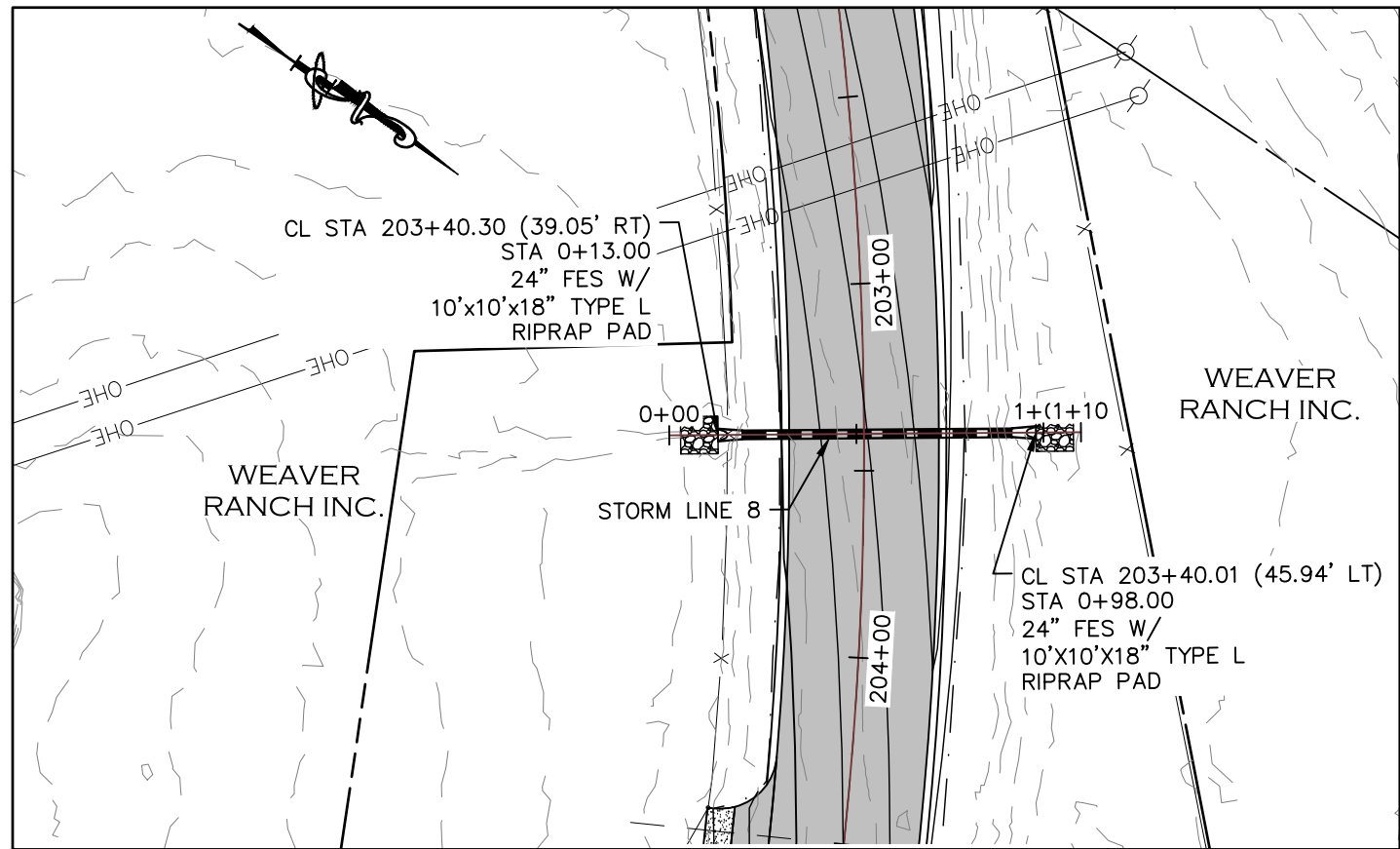
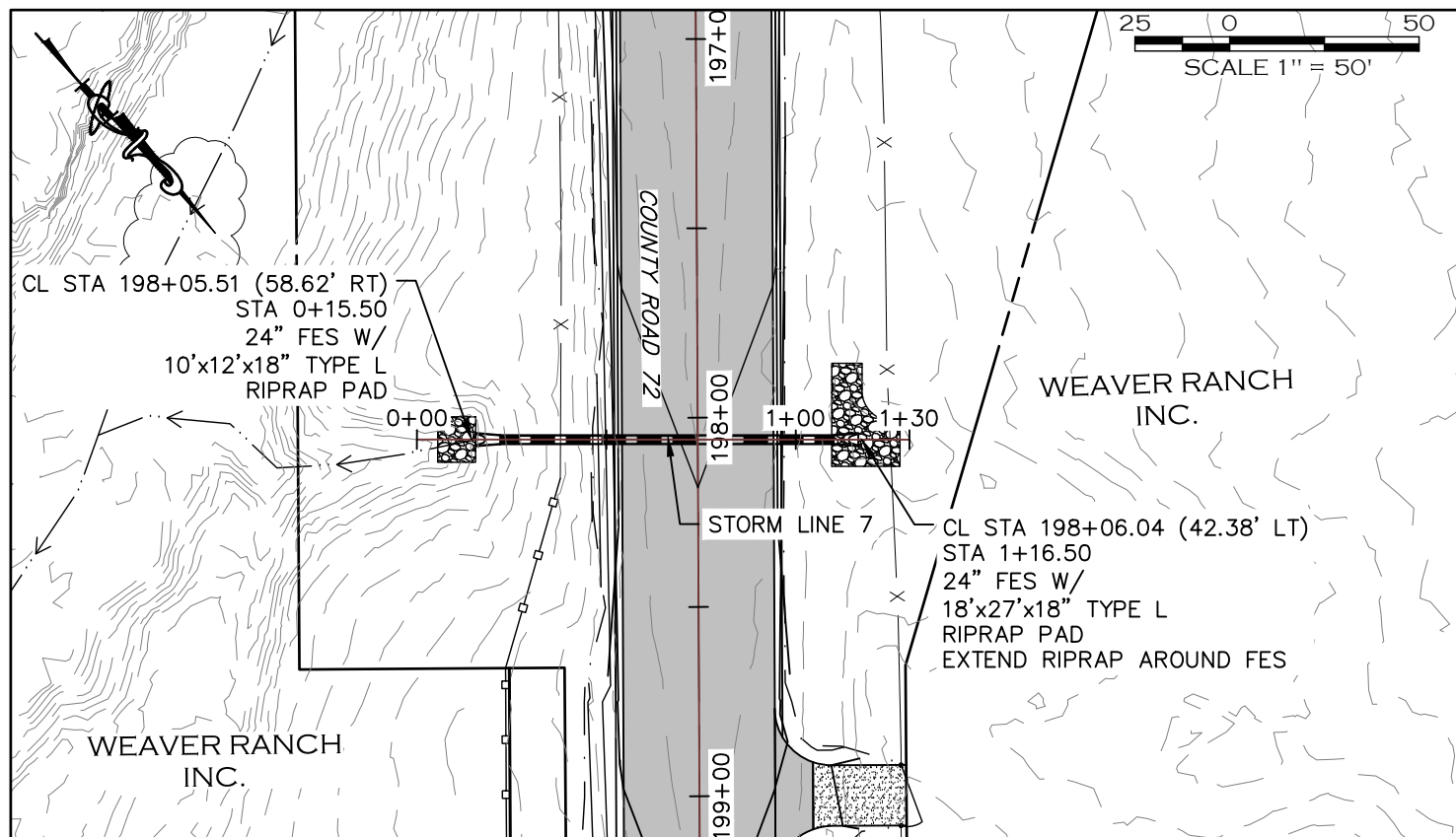

STORM LINE 7

STORM LINE 8

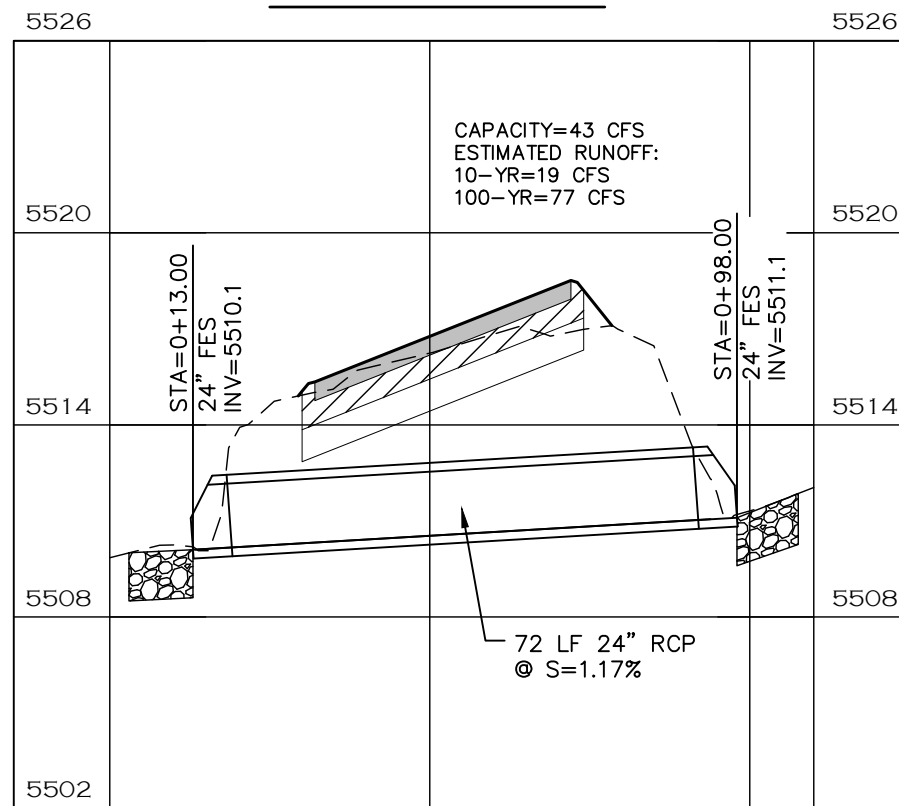
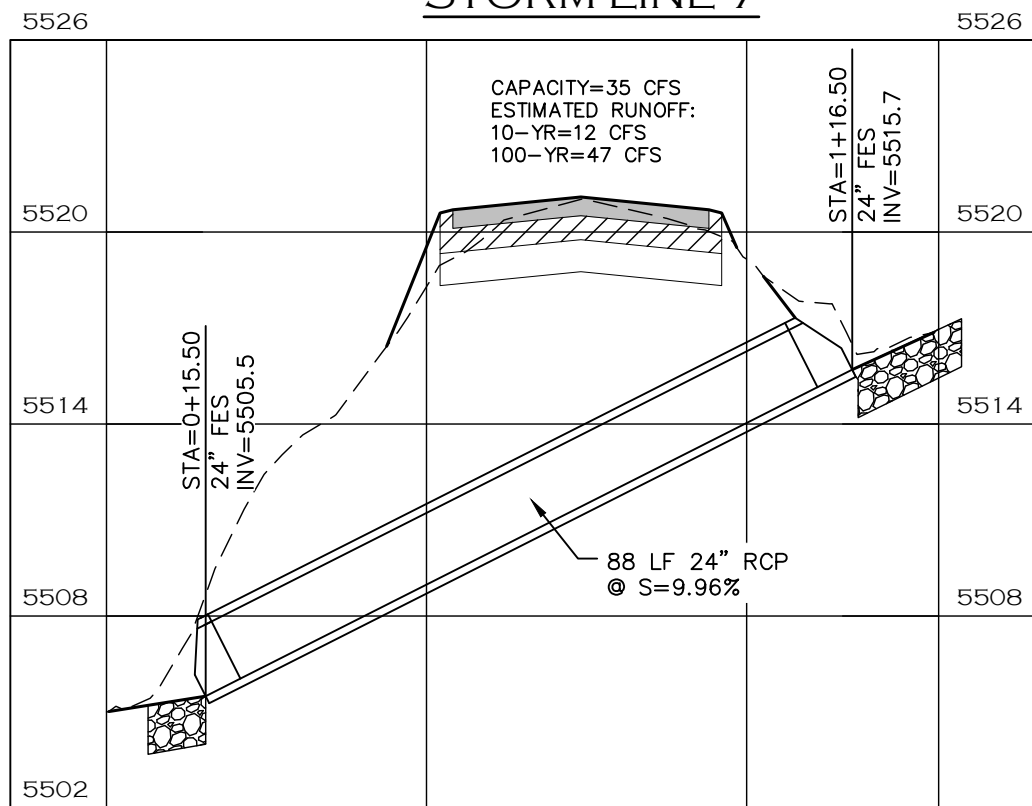

NOTE

1. RIPRAP PAD SHALL BE TYPE L RIPRAP D50=9" PER CDOT SECTION 506 PLACED ON APPROVED GEOTEXTILE FABRIC.
2. LENGTH OF PIPE DOES NOT INCLUDE FLARED END SECTION.

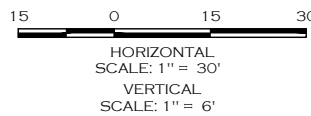

CALL UTILITY NOTIFICATION
CENTER OF COLORADO
811
CALL 2-BUSINESS DAYS IN ADVANCE
BEFORE YOU DIG, GRADE, OR EXCAVATE
FOR THE MARKING OF UNDERGROUND
MEMBER UTILITIES.

STORM LINE 7 PROFILE

STORM LINE 8 PROFILE



| COMPUTER INFORMATION | |
|----------------------|---|
| CREATION DATE: | 07/13/20 |
| MODIFICATION DATE: | 02/01/21 |
| FILE LOCATION: | INTEREST PROJECTS\2019 PROJECTS\1421-094-00 (LARIMER COUNTY ROAD 72)\DRAWINGS\ENGINEERING PLANS |
| FILE NAME: | 1421-094-00 STRM P&P.DWG |

| REVISIONS | |
|-----------|--|
| (R-1) | |
| (R-2) | |
| (R-3) | |
| (R-4) | |
| (R-5) | |

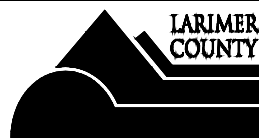

ENGINEERING DEPARTMENT
200 WEST OAK, SUITE 3000
POST OFFICE BOX 1190
FORT COLLINS, COLORADO 80522-1190
(970)498-5700
(970)498-7986 FAX

| AS CONSTRUCTED |
|----------------|
| NO REVISIONS: |
| REVISED: |
| VOID: |

STORM PLAN & PROFILES

| |
|------------------------|
| PROJECT NO. 335 |
| LARIMER COUNTY ROAD 72 |
| SHEET NO. 96 |

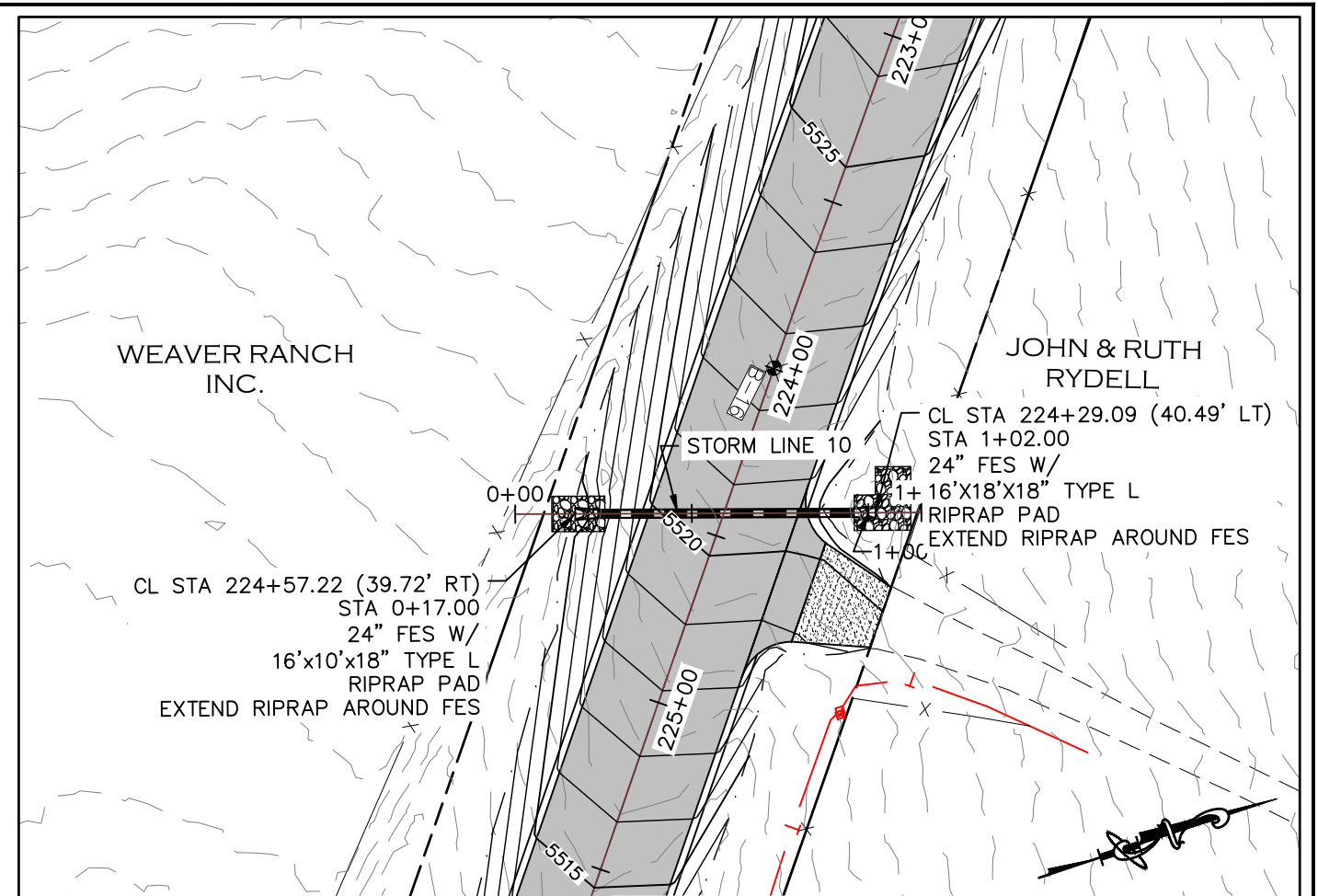
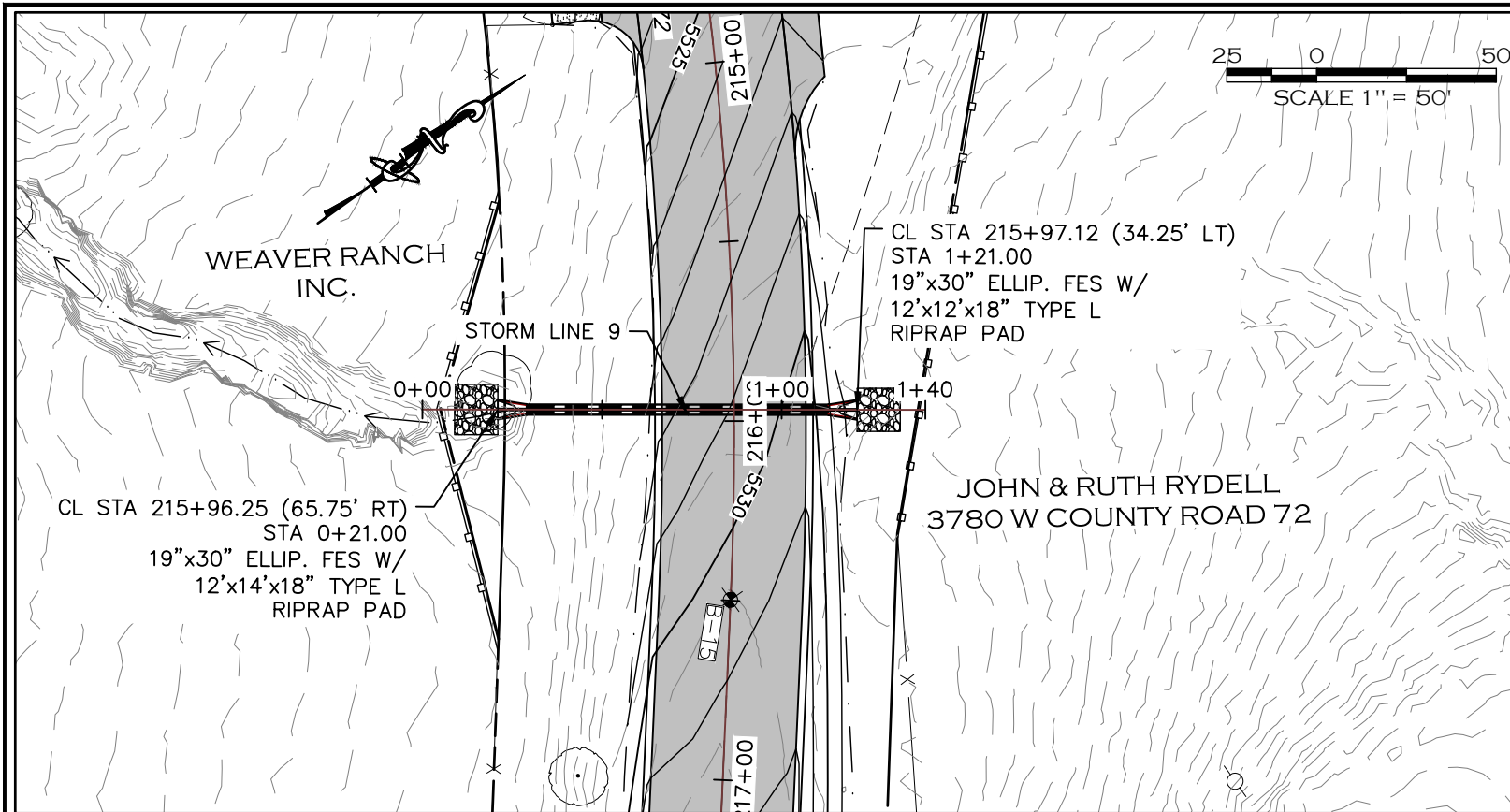

STORM LINE 9

STORM LINE 10

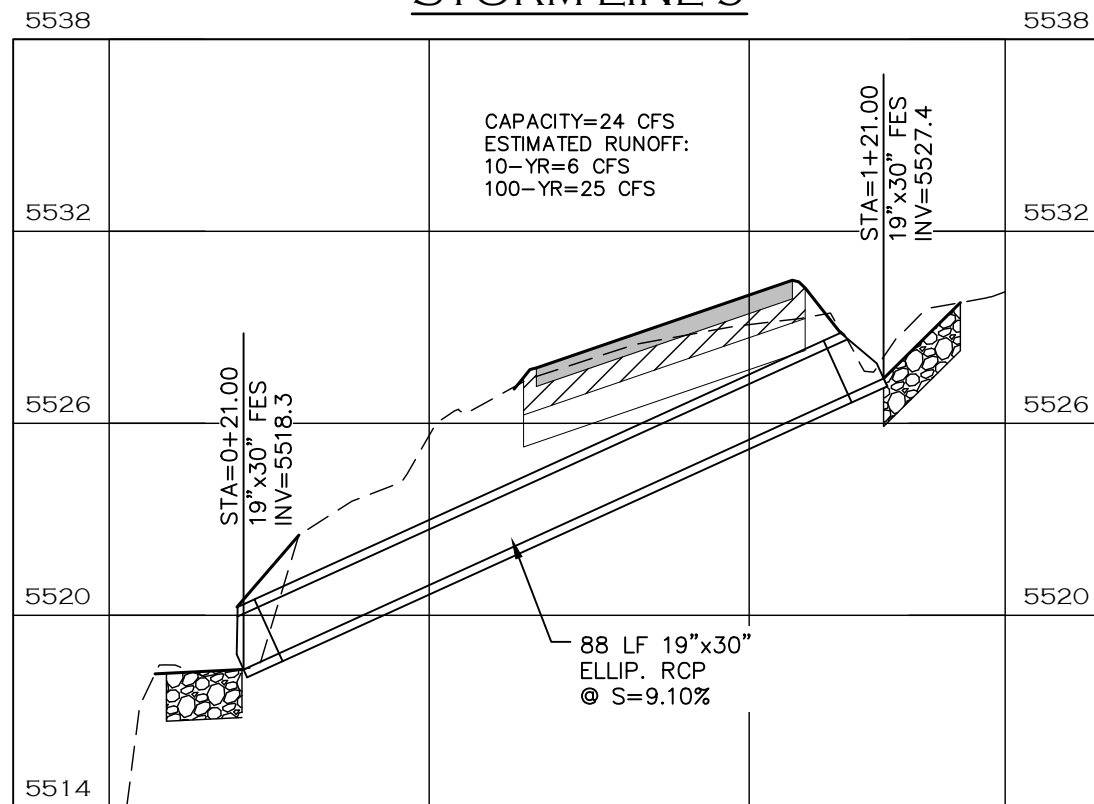

STORM LINE 9 PROFILE

NOTE

1. RIPRAP PAD SHALL BE TYPE L RIPRAP D50=9" PER CDOT SECTION 506 PLACED ON APPROVED GEOTEXTILE FABRIC.
2. LENGTH OF PIPE DOES NOT INCLUDE FLARED END SECTION.

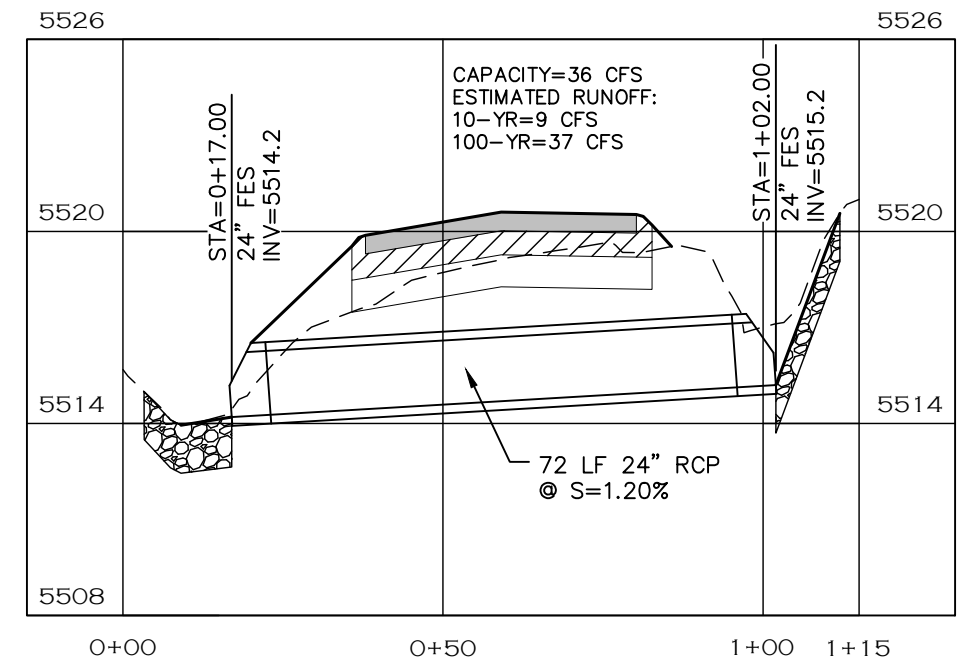
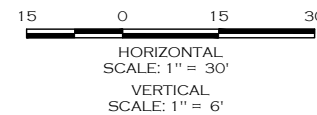

STORM LINE 10 PROFILE



0+00

0+50

1+00

1+40

CALL UTILITY NOTIFICATION
CENTER OF COLORADO
811
CALL 2-BUSINESS DAYS IN ADVANCE
BEFORE YOU DIG, GRADE, OR EXCAVATE
FOR THE MARKING OF UNDERGROUND
MEMBER UTILITIES.

| COMPUTER INFORMATION | |
|----------------------|---|
| CREATION DATE: | 07/13/20 |
| MODIFICATION DATE: | 02/01/21 |
| FILE LOCATION: | INTEREST PROJECTS\2019 PROJECTS\1421-094-00 LARIMER COUNTY ROAD 72\DRAWINGS\ENGINEERING PLANS |
| FILE NAME: | 1421-094-00 STRM P&P.DWG |

| REVISIONS | |
|-----------|--|
| (R-1) | |
| (R-2) | |
| (R-3) | |
| (R-4) | |
| (R-5) | |



ENGINEERING DEPARTMENT
200 WEST OAK, SUITE 3000
POST OFFICE BOX 1190
FORT COLLINS, COLORADO 80522-1190
(970)498-5700
(970)498-7986 FAX

| AS CONSTRUCTED |
|----------------|
| NO REVISIONS: |
| REVISED: |
| VOID: |

| STORM PLAN & PROFILES | |
|------------------------|----|
| PROJECT NO. 335 | |
| LARIMER COUNTY ROAD 72 | |
| SHEET NO. | 97 |

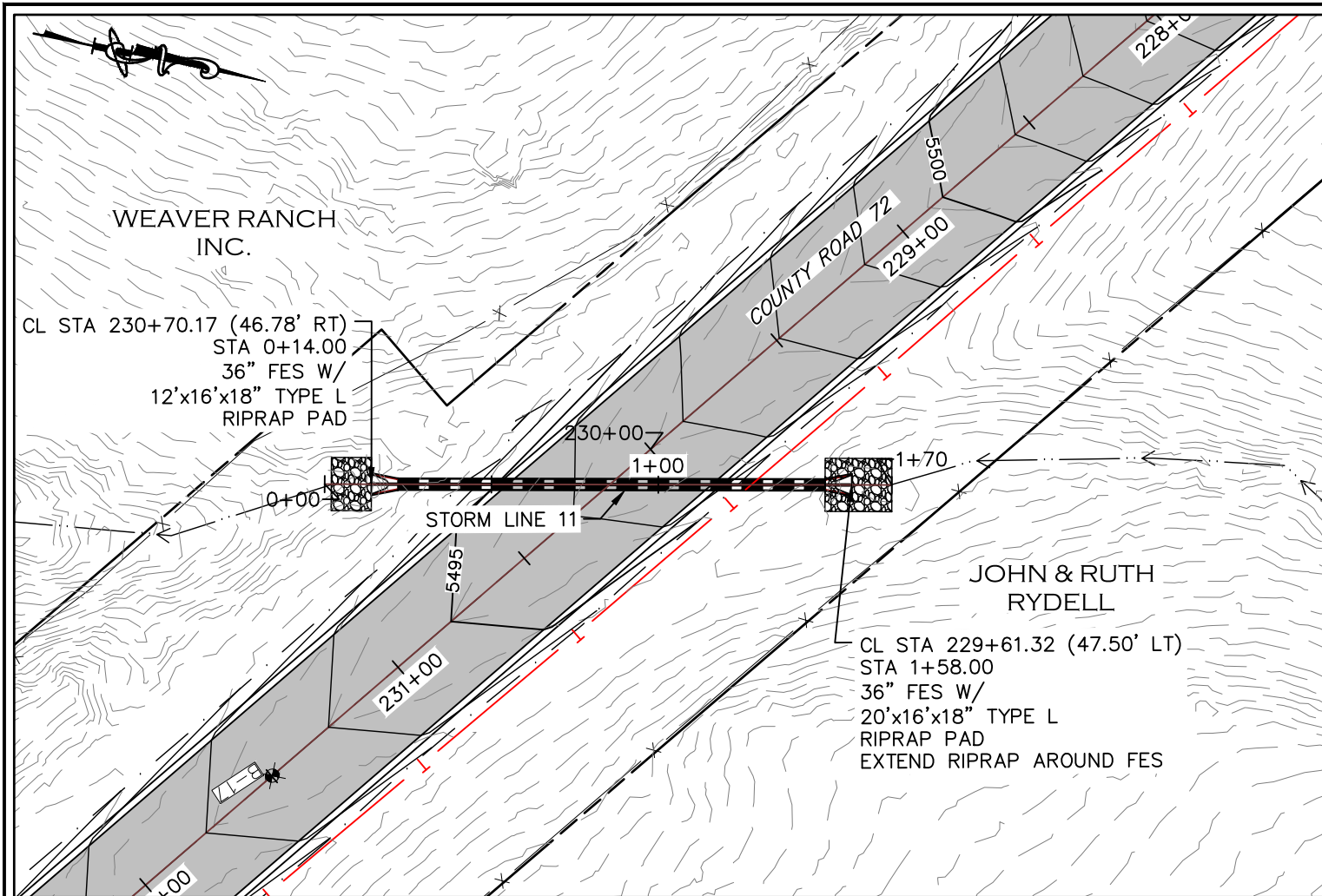

STORM LINE 11

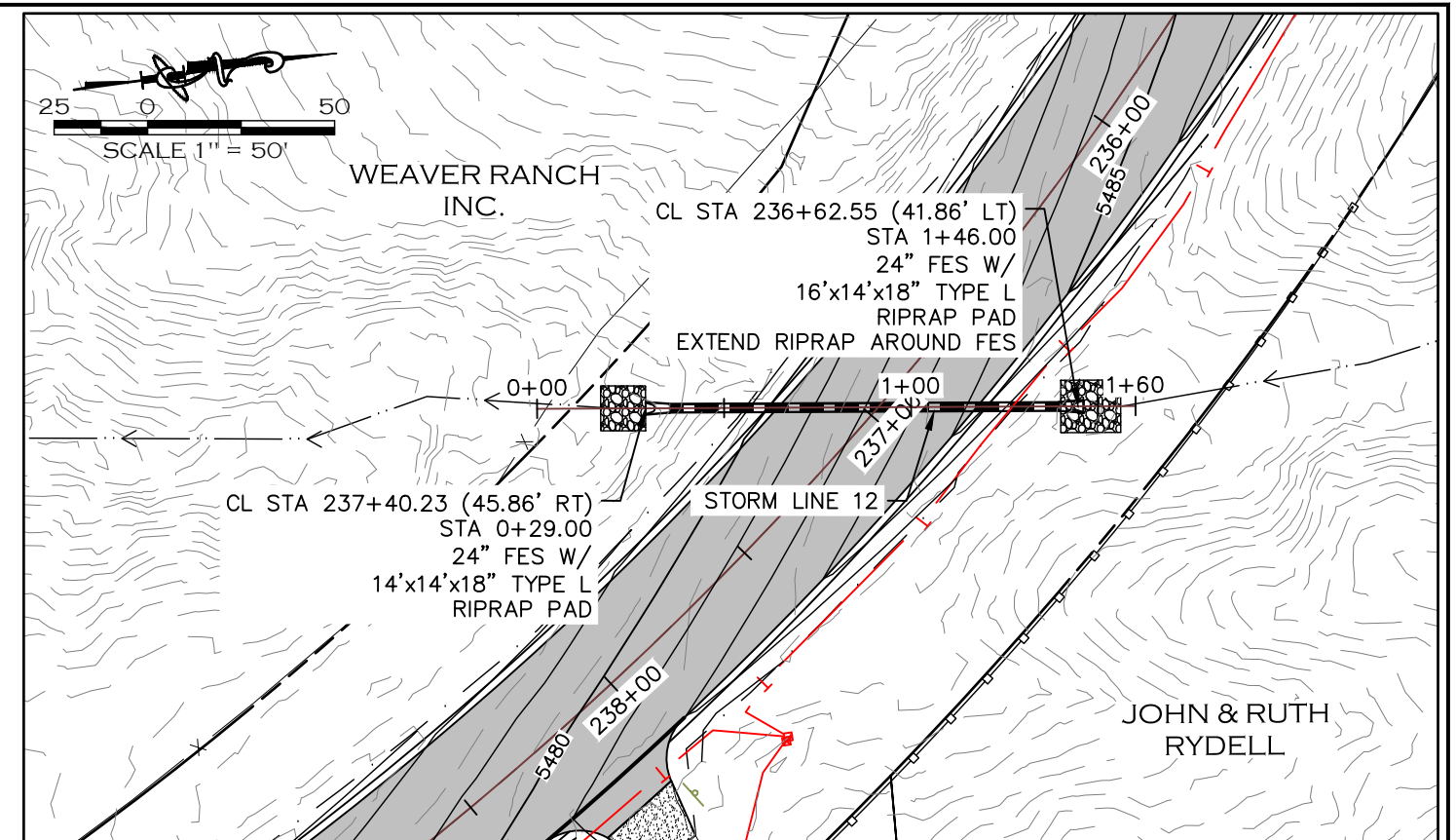

STORM LINE 12

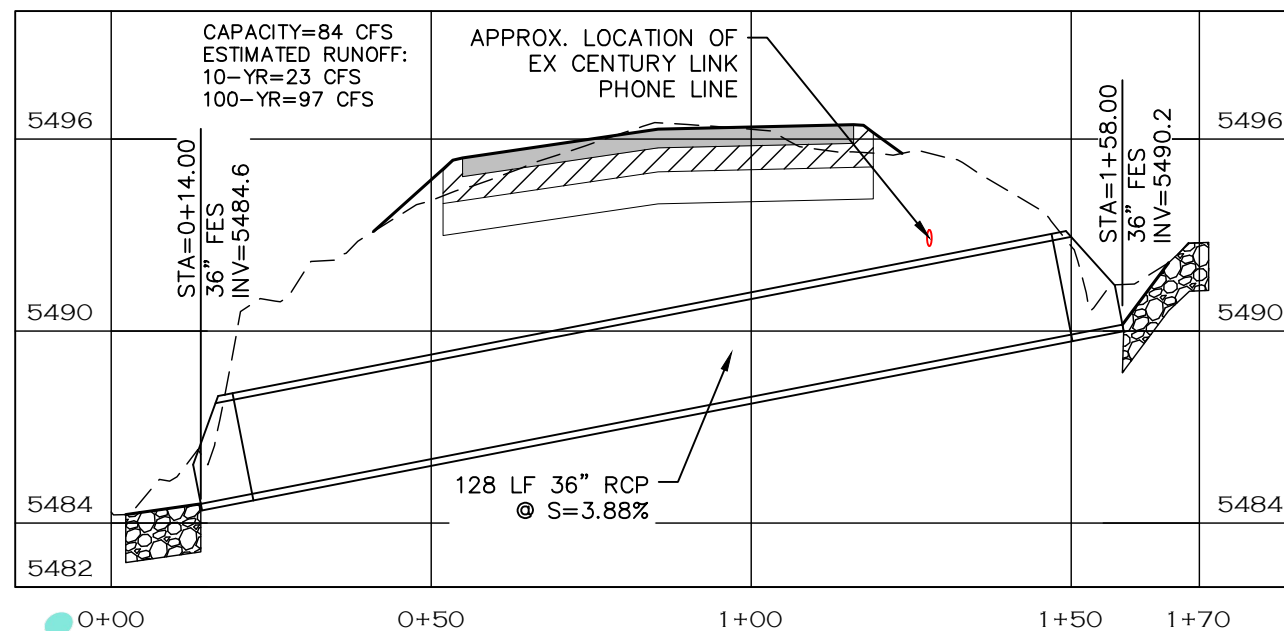

STORM LINE 11 PROFILE

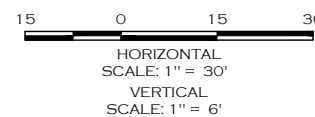

NOTE

1. RIPRAP PAD SHALL BE TYPE L RIPRAP D50=9" PER CDOT SECTION 506 PLACED ON APPROVED GEOTEXTILE FABRIC.
2. LENGTH OF PIPE DOES NOT INCLUDE FLARED END SECTION.

CALL UTILITY NOTIFICATION
CENTER OF COLORADO
811
CALL 2-BUSINESS DAYS IN ADVANCE
BEFORE YOU DIG, GRADE, OR EXCAVATE
FOR THE MARKING OF UNDERGROUND
MEMBER UTILITIES.

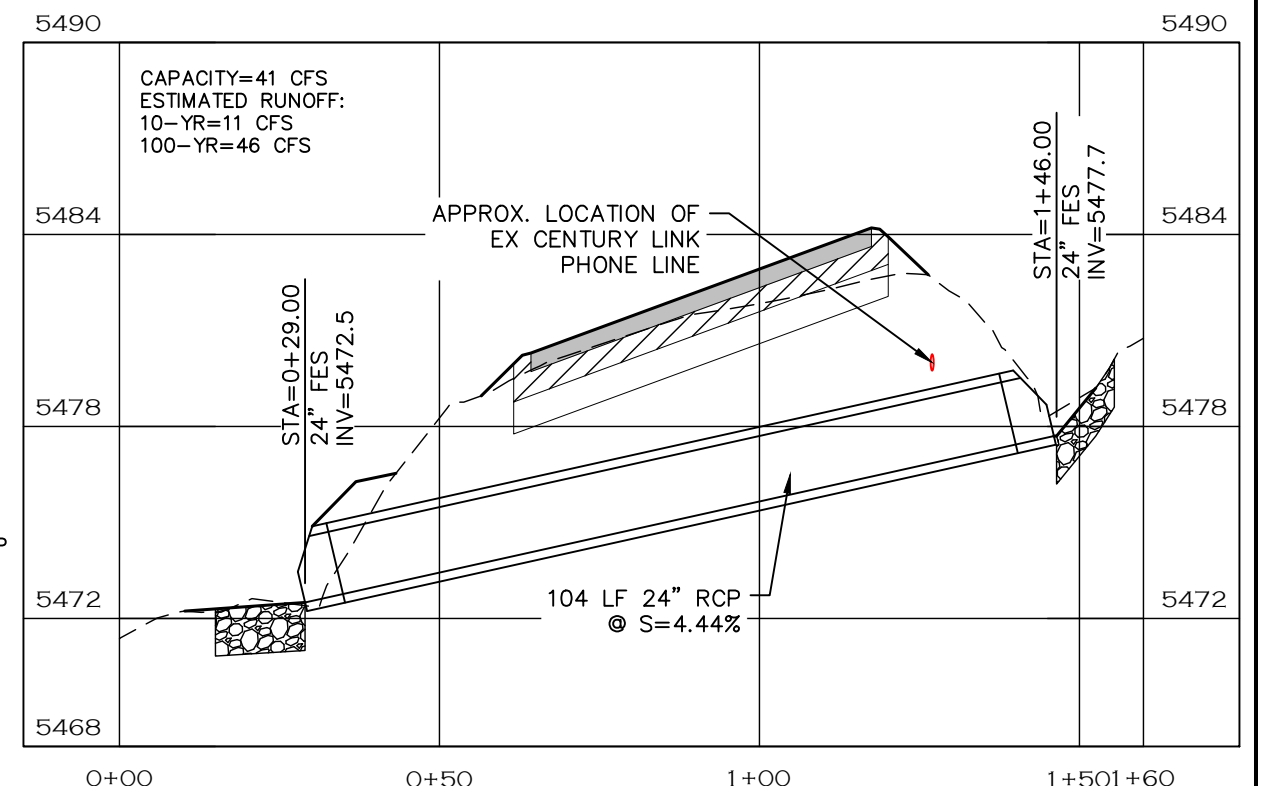

STORM LINE 12 PROFILE



| COMPUTER INFORMATION | |
|----------------------|---|
| CREATION DATE: | 07/13/20 |
| MODIFICATION DATE: | 02/01/21 |
| FILE LOCATION: | INTEREST PROJECTS\2019 PROJECTS\1421-094-00 LARIMER COUNTY ROAD 72\DRAWINGS\ENGINEERING PLANS |
| FILE NAME: | 1421-094-00 STRM P&P.DWG |

| REVISIONS | |
|-----------|--|
| (R-1) | |
| (R-2) | |
| (R-3) | |
| (R-4) | |
| (R-5) | |



ENGINEERING DEPARTMENT
200 WEST OAK, SUITE 3000
POST OFFICE BOX 1190
FORT COLLINS, COLORADO 80522-1190
(970)498-5700
(970)498-7986 FAX

| AS CONSTRUCTED |
|----------------|
| NO REVISIONS: |
| REVISED: |
| VOID: |

STORM PLAN & PROFILES

| |
|------------------------|
| PROJECT NO. 335 |
| LARIMER COUNTY ROAD 72 |
| SHEET NO. 98 |

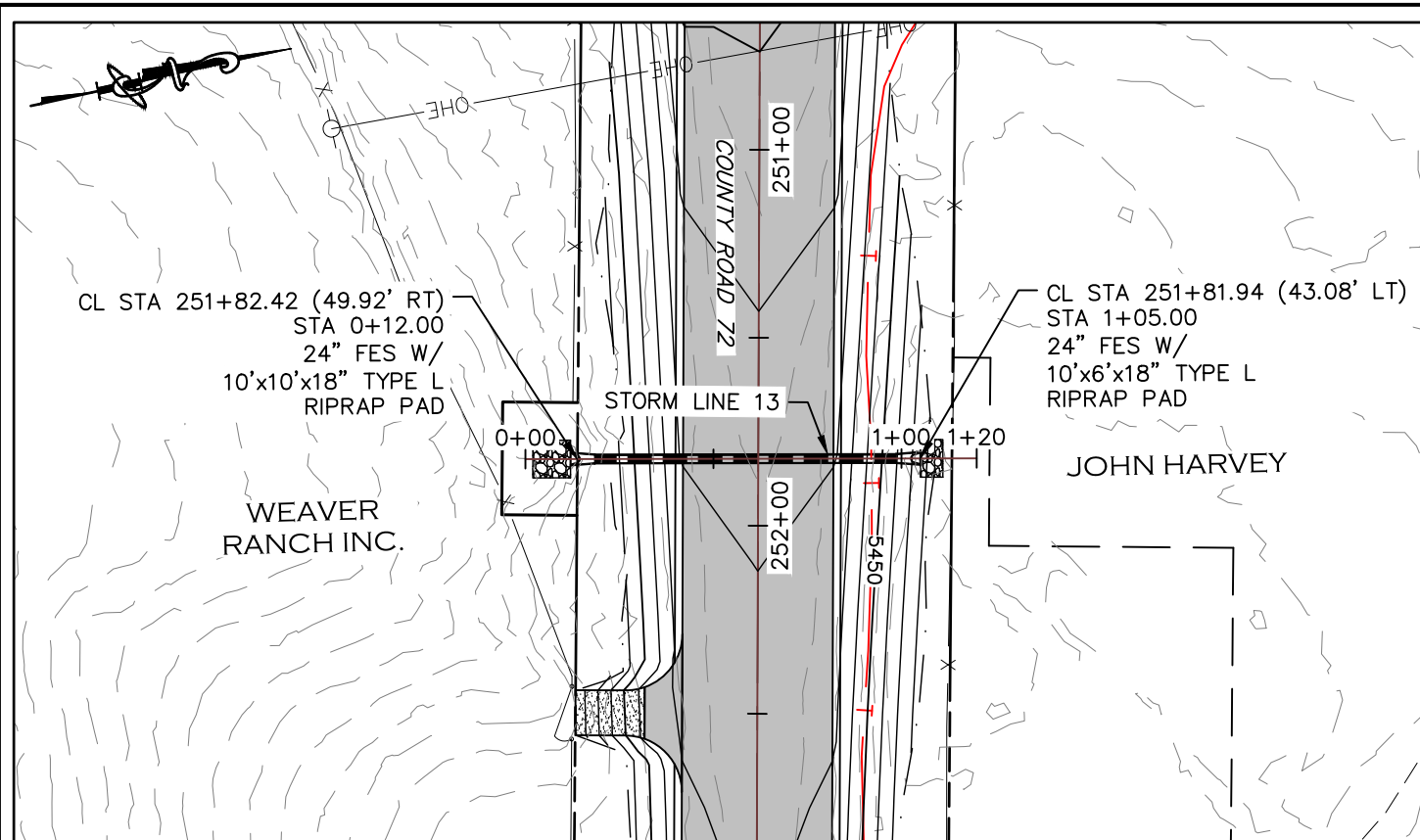

STORM LINE 13

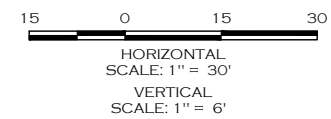
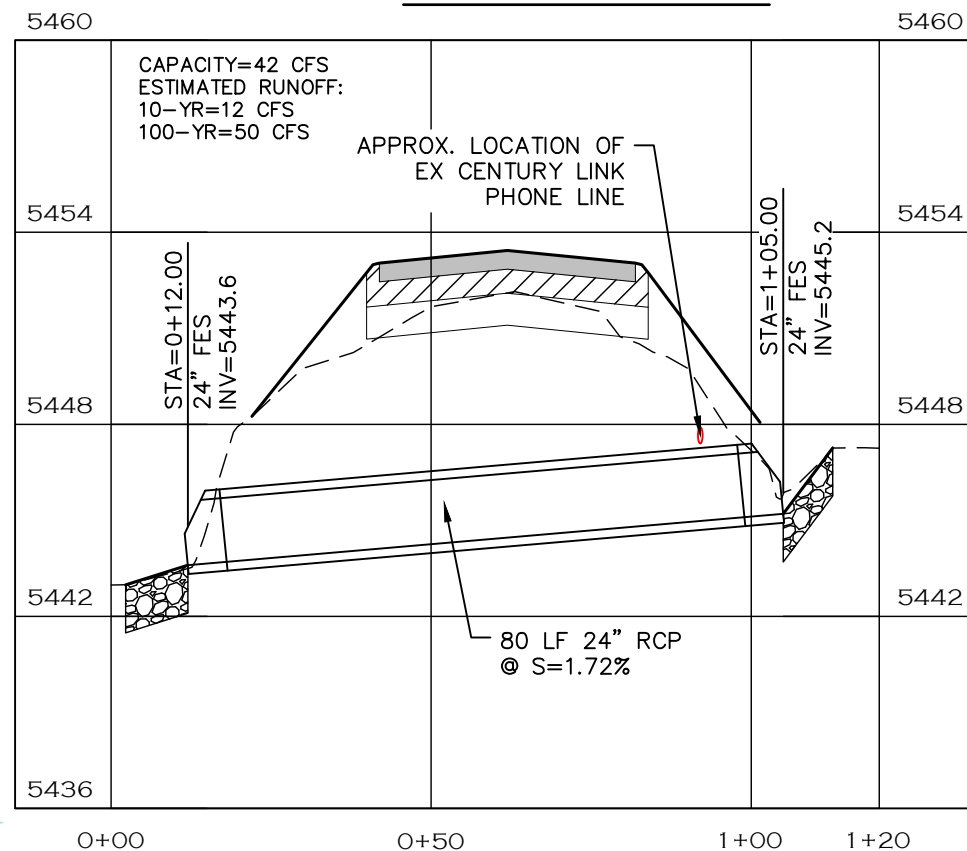

NOTE

1. RIPRAP PAD SHALL BE TYPE L RIPRAP D50=9" PER CDOT SECTION 506 PLACED ON APPROVED GEOTEXTILE FABRIC.
2. LENGTH OF PIPE DOES NOT INCLUDE FLARED END SECTION.

CALL UTILITY NOTIFICATION
CENTER OF COLORADO

811

CALL 2-BUSINESS DAYS IN ADVANCE
BEFORE YOU DIG, GRADE, OR EXCAVATE
FOR THE MARKING OF UNDERGROUND
MEMBER UTILITIES.



STORM LINE 13 PROFILE

| COMPUTER INFORMATION | | REVISIONS | |
|----------------------|---|-----------|--|
| CREATION DATE: | 07/13/20 | (R-1) | |
| MODIFICATION DATE: | 02/01/21 | (R-2) | |
| FILE LOCATION: | INTEREST PROJECTS\2019 PROJECTS\1421-094-00 (LARIMER COUNTY ROAD 72)\DRAWINGS\ENGINEERING PLANS | (R-3) | |
| FILE NAME: | 1421-094-00 STRM P&P.DWG | (R-4) | |
| | | (R-5) | |



ENGINEERING DEPARTMENT
200 WEST OAK, SUITE 3000
POST OFFICE BOX 1190
FORT COLLINS, COLORADO 80522-1190
(970)498-5700
(970)498-7986 FAX

| AS CONSTRUCTED |
|----------------|
| NO REVISIONS: |
| REVISED: |
| VOID: |

STORM PLAN & PROFILES

PROJECT NO. 335

LARIMER COUNTY ROAD 72

SHEET NO. 99

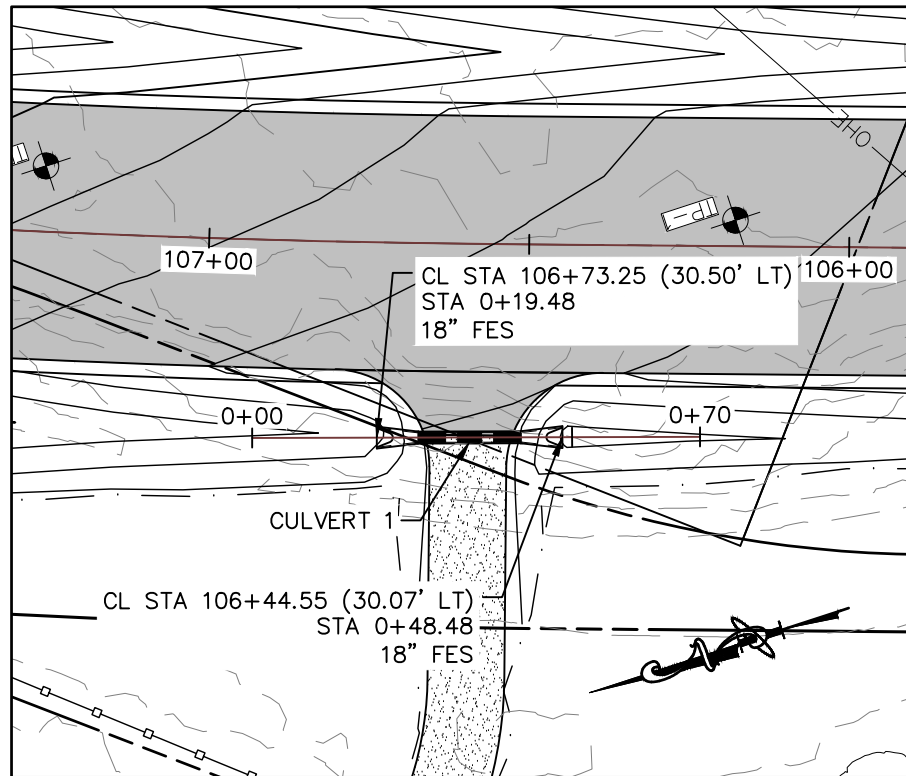

CULVERT 1

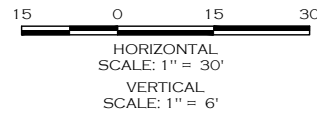

NOTE

1. RIPRAP PAD SHALL BE TYPE L RIPRAP D50=9" PER CDOT SECTION 506 PLACED ON APPROVED GEOTEXTILE FABRIC.
2. LENGTH OF PIPE DOES NOT INCLUDE FLARED END SECTION.

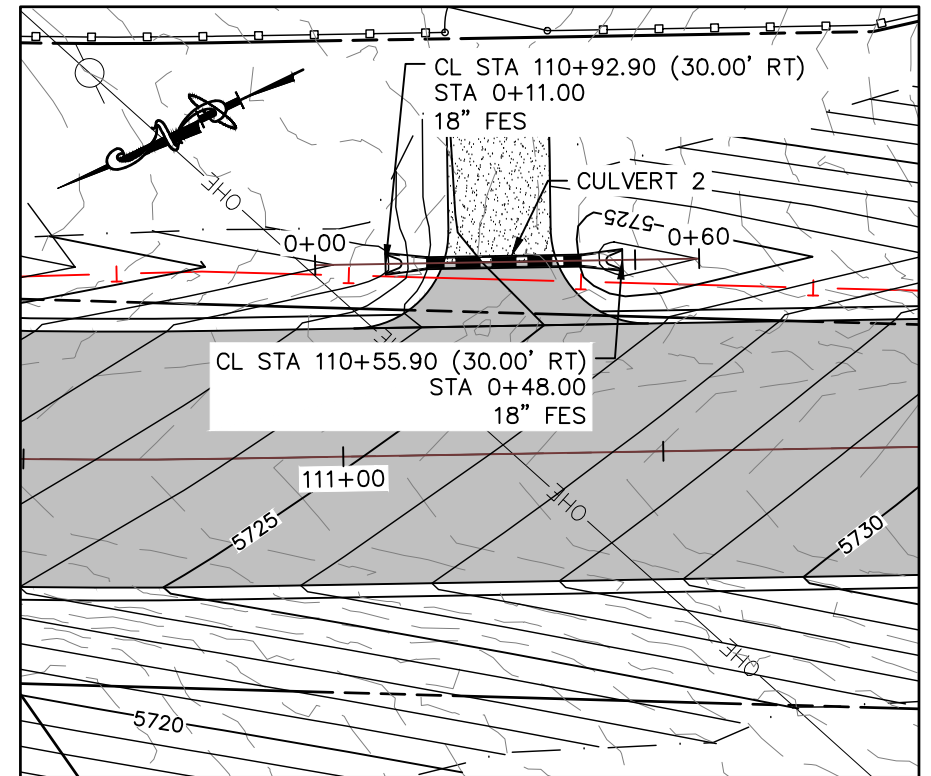

CULVERT 2

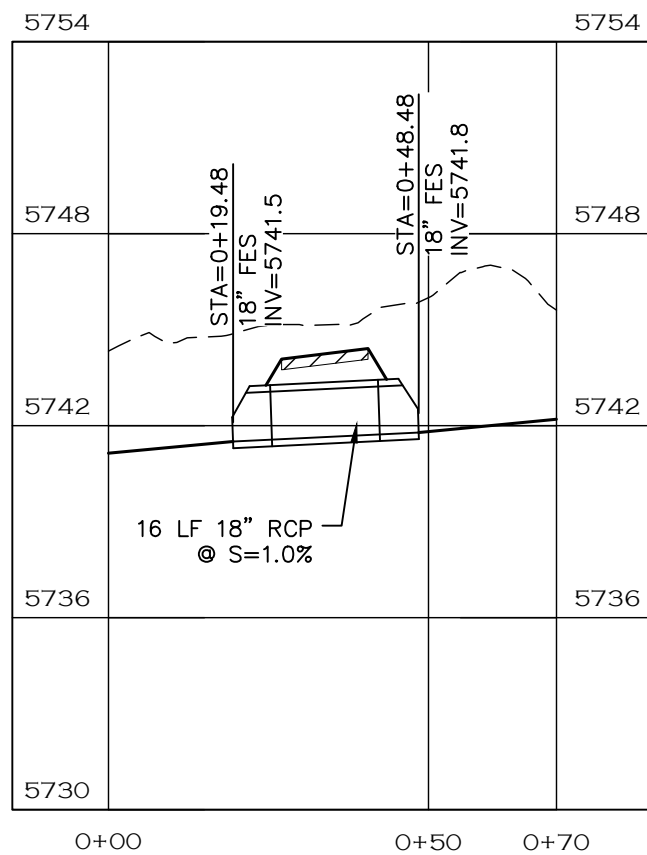

CULVERT 1 PROFILE

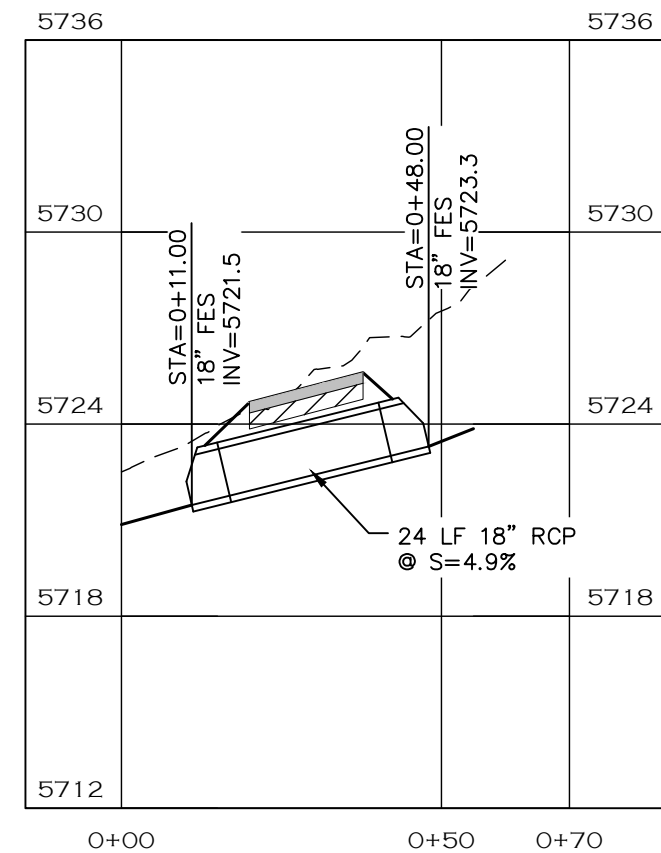

CULVERT 2 PROFILE

CALL UTILITY NOTIFICATION
CENTER OF COLORADO
811
CALL 2-BUSINESS DAYS IN ADVANCE
BEFORE YOU DIG, GRADE, OR EXCAVATE
FOR THE MARKING OF UNDERGROUND
MEMBER UTILITIES.



| COMPUTER INFORMATION | | REVISIONS | |
|----------------------|---|-----------|--|
| CREATION DATE: | 07/13/20 | (R-1) | |
| MODIFICATION DATE: | 02/01/21 | (R-2) | |
| FILE LOCATION: | INTEREST PROJECTS\2019 PROJECTS\1421-094-00 (LARIMER COUNTY ROAD 72)\DRAWINGS\ENGINEERING PLANS | (R-3) | |
| FILE NAME: | 1421-094-00 STRM P&P.DWG | (R-4) | |
| | | (R-5) | |



ENGINEERING DEPARTMENT
200 WEST OAK, SUITE 3000
POST OFFICE BOX 1190
FORT COLLINS, COLORADO 80522-1190
(970)498-5700
(970)498-7986 FAX

| AS CONSTRUCTED |
|----------------|
| NO REVISIONS: |
| REVISED: |
| VOID: |

STORM PLAN & PROFILES

| |
|------------------------|
| PROJECT NO. 335 |
| LARIMER COUNTY ROAD 72 |
| SHEET NO. 100 |

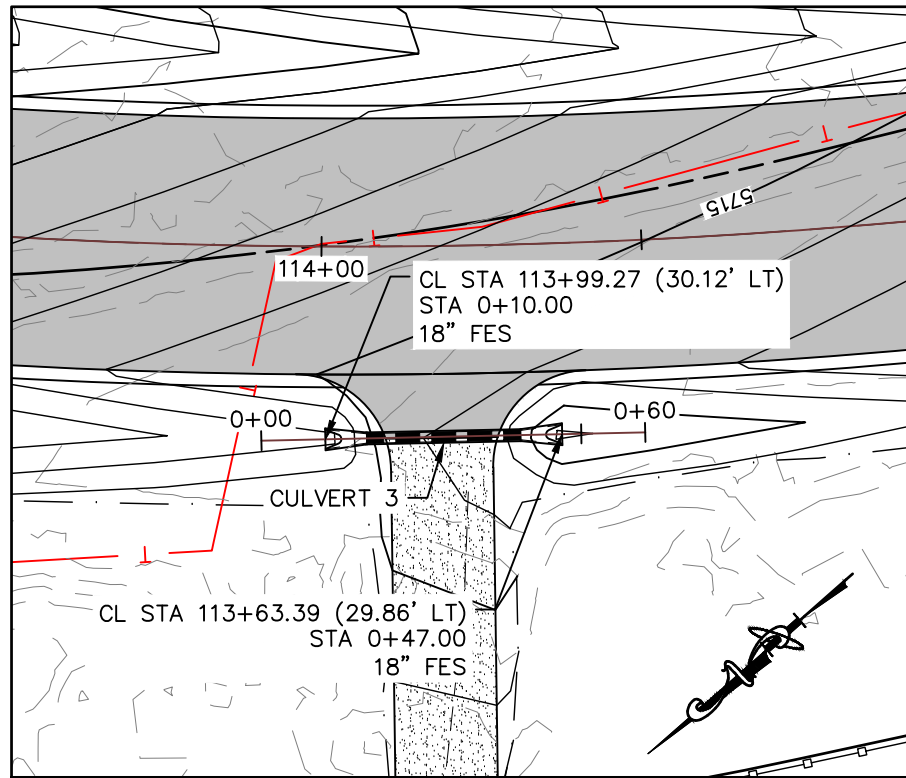

CULVERT 3

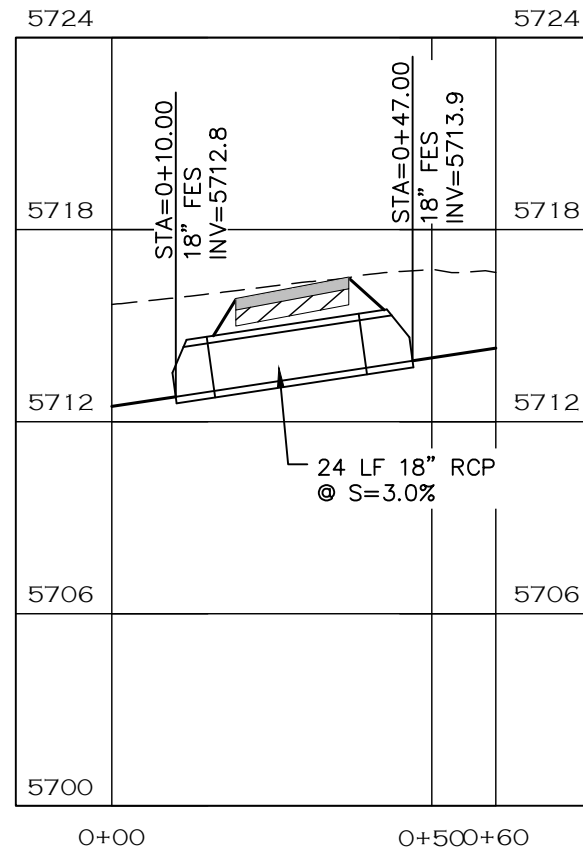

CULVERT 3 PROFILE

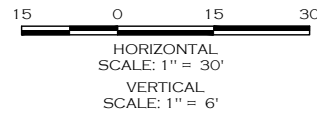

NOTE

1. RIPRAP PAD SHALL BE TYPE L RIPRAP D50=9" PER CDOT SECTION 506 PLACED ON APPROVED GEOTEXTILE FABRIC.
2. LENGTH OF PIPE DOES NOT INCLUDE FLARED END SECTION.

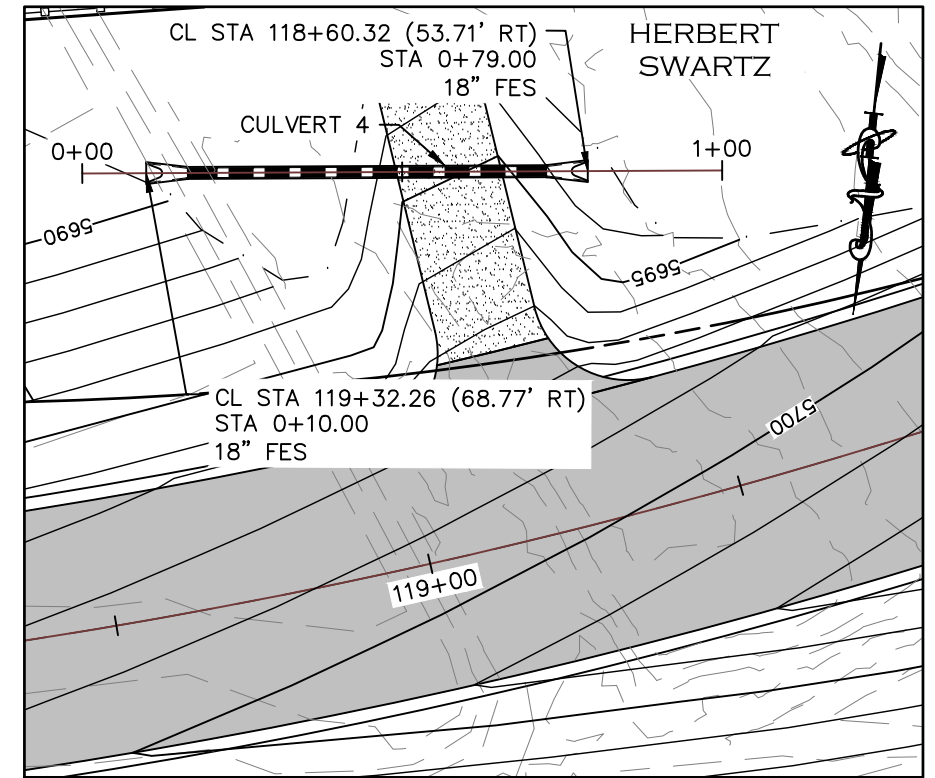

CULVERT 4

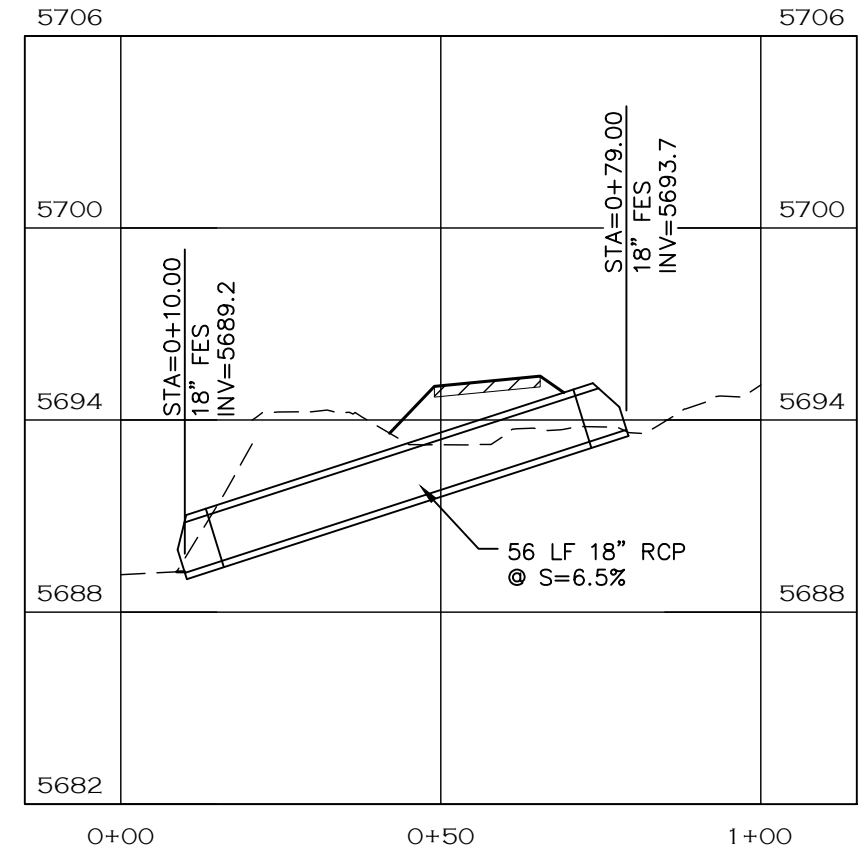

CULVERT 4 PROFILE

CALL UTILITY NOTIFICATION
CENTER OF COLORADO
811
CALL 2-BUSINESS DAYS IN ADVANCE
BEFORE YOU DIG, GRADE, OR EXCAVATE
FOR THE MARKING OF UNDERGROUND
MEMBER UTILITIES.



ENGINEERING DEPARTMENT
200 WEST OAK, SUITE 3000
POST OFFICE BOX 1190
FORT COLLINS, COLORADO 80522-1190
(970)498-5700
(970)498-7986 FAX

AS CONSTRUCTED
NO REVISIONS:
REVISED:
VOID:

STORM PLAN & PROFILES

PROJECT NO. 335

LARIMER COUNTY ROAD 72

SHEET NO. 101

| COMPUTER INFORMATION | |
|----------------------|--|
| CREATION DATE: | 07/13/20 |
| MODIFICATION DATE: | 02/01/21 |
| FILE LOCATION: | INTERWEST PROJECTS\2019 PROJECTS\1421-094-00 (LARIMER COUNTY ROAD 72)\DRAWINGS\ENGINEERING PLANS |
| FILE NAME: | 1421-094-00 STRM P&P.DWG |

| REVISIONS | |
|-----------|--|
| (R-1) | |
| (R-2) | |
| (R-3) | |
| (R-4) | |
| (R-5) | |

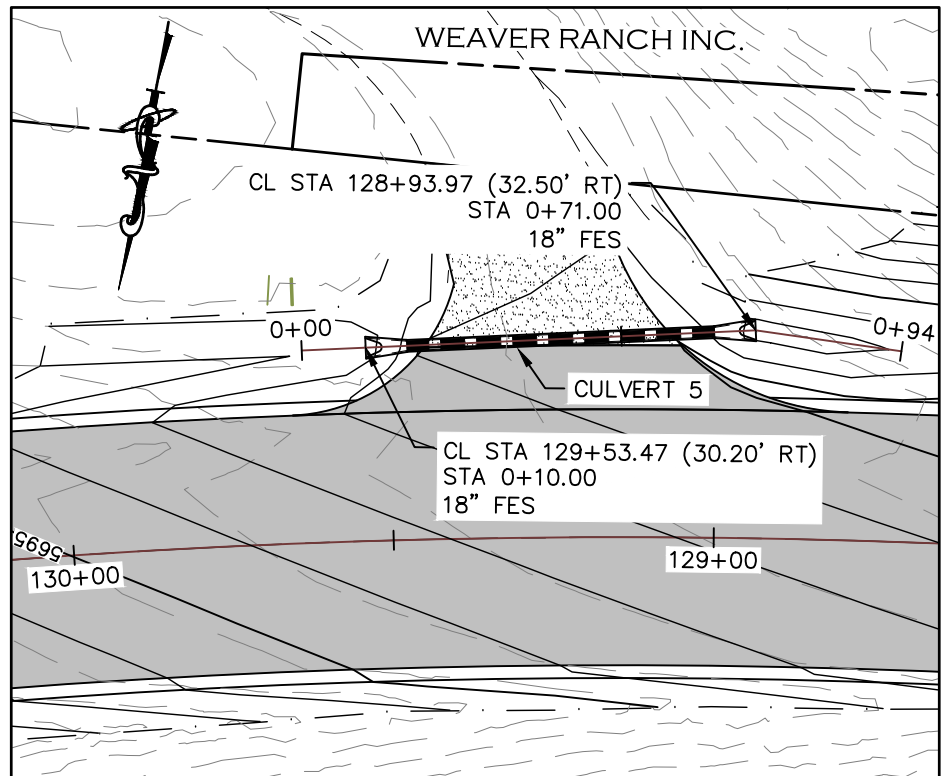

CULVERT 5

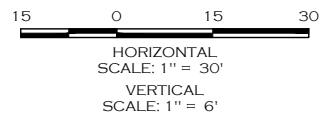

NOTE

1. RIPRAP PAD SHALL BE TYPE L RIPRAP D50=9" PER CDOT SECTION 506 PLACED ON APPROVED GEOTEXTILE FABRIC.
2. LENGTH OF PIPE DOES NOT INCLUDE FLARED END SECTION.

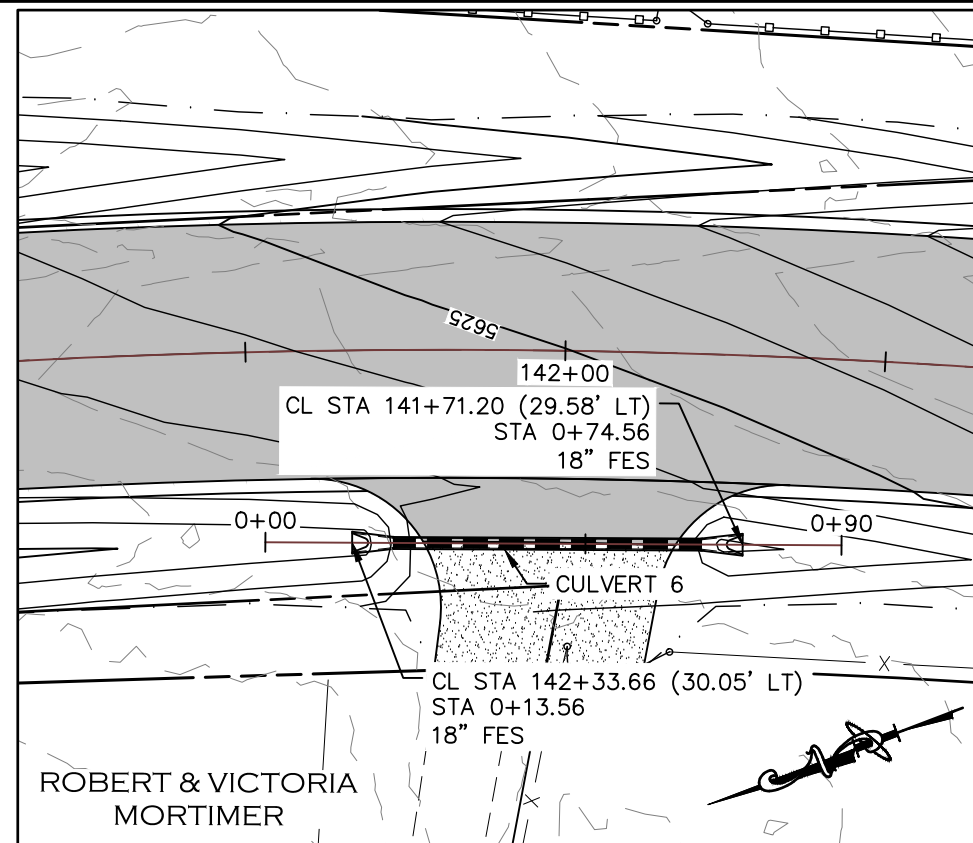

CULVERT 6

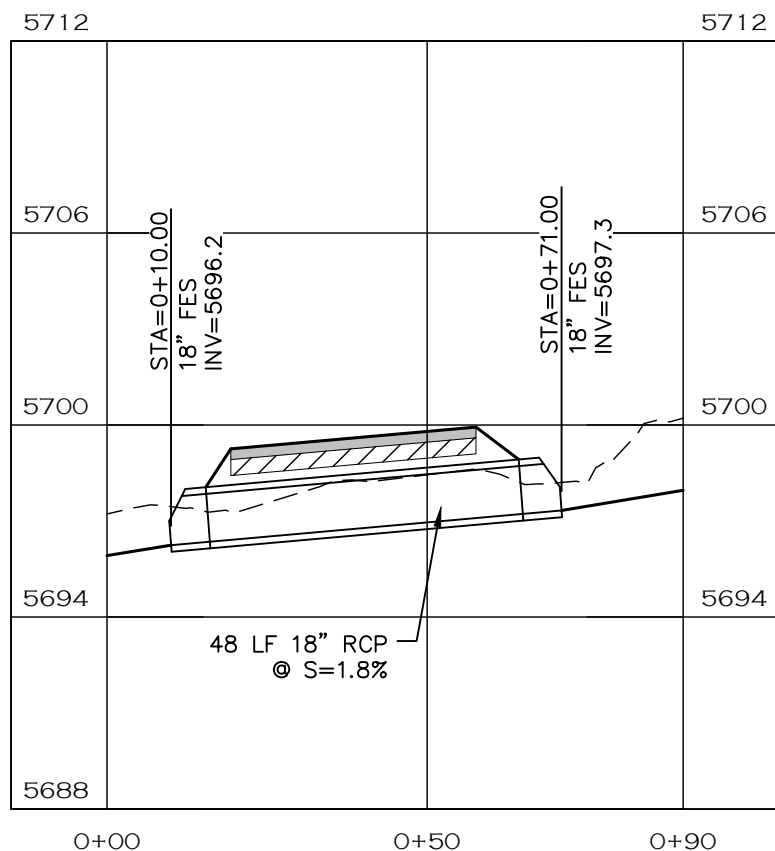

CULVERT 5 PROFILE

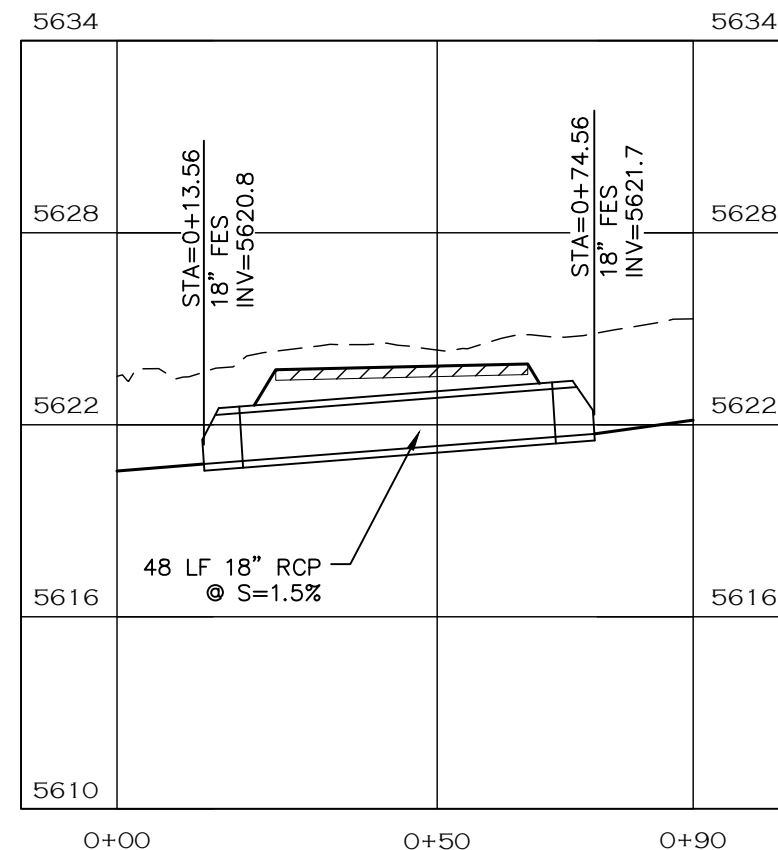

CULVERT 6 PROFILE

CALL UTILITY NOTIFICATION
CENTER OF COLORADO
811
CALL 2-BUSINESS DAYS IN ADVANCE
BEFORE YOU DIG, GRADE, OR EXCAVATE
FOR THE MARKING OF UNDERGROUND
MEMBER UTILITIES.



| COMPUTER INFORMATION | |
|----------------------|---|
| CREATION DATE: | 07/13/20 |
| MODIFICATION DATE: | 02/01/21 |
| FILE LOCATION: | INTEREST PROJECTS\2019 PROJECTS\1421-094-00 LARIMER COUNTY ROAD 72\DRAWINGS\ENGINEERING PLANS |
| FILE NAME: | 1421-094-00 STRM P&P.DWG |

| REVISIONS | |
|-----------|--|
| (R-1) | |
| (R-2) | |
| (R-3) | |
| (R-4) | |
| (R-5) | |



LARIMER COUNTY ENGINEERING DEPARTMENT
200 WEST OAK, SUITE 3000
POST OFFICE BOX 1190
FORT COLLINS, COLORADO 80522-1190
(970)498-5700
(970)498-7986 FAX

| AS CONSTRUCTED |
|----------------|
| NO REVISIONS: |
| REVISED: |
| VOID: |

STORM PLAN & PROFILES

| |
|------------------------|
| PROJECT NO. 335 |
| LARIMER COUNTY ROAD 72 |
| SHEET NO. 102 |

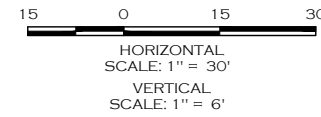
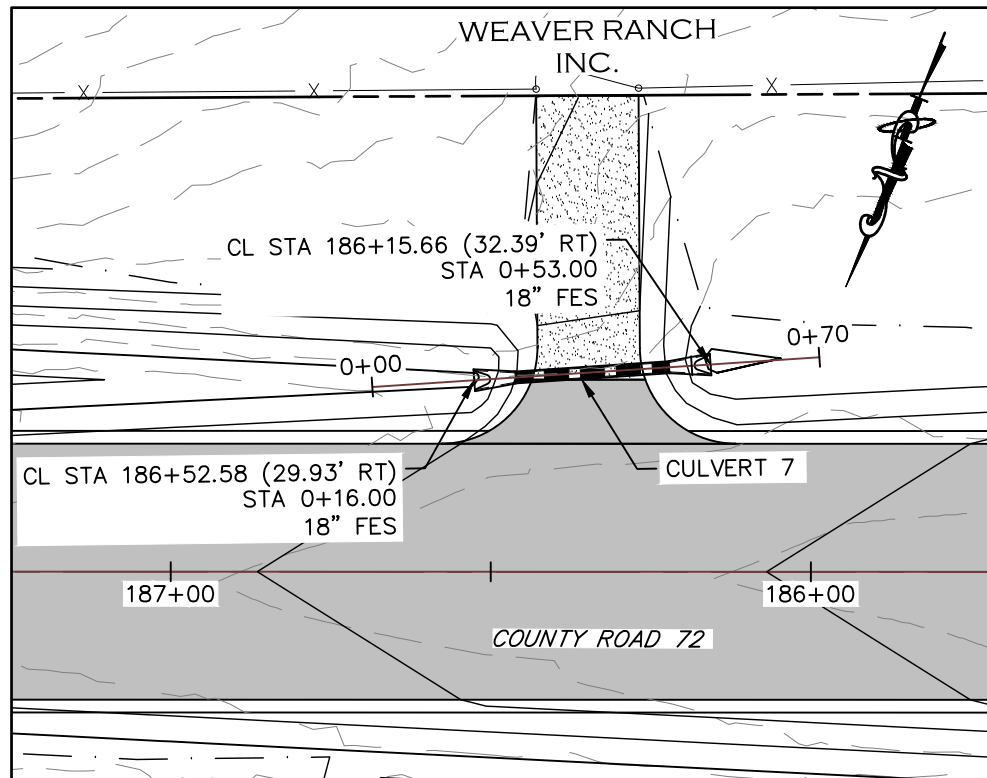

NOTE

1. RIPRAP PAD SHALL BE TYPE L RIPRAP D50=9" PER CDOT SECTION 506 PLACED ON APPROVED GEOTEXTILE FABRIC.
2. LENGTH OF PIPE DOES NOT INCLUDE FLARED END SECTION.

CULVERT 7

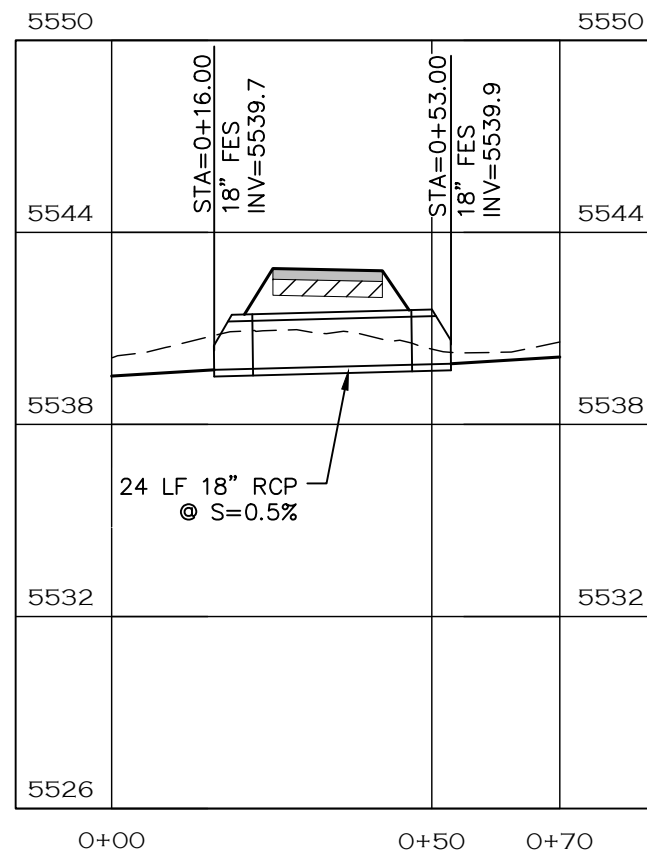

CULVERT 7 PROFILE



CALL UTILITY NOTIFICATION
CENTER OF COLORADO
811
CALL 2-BUSINESS DAYS IN ADVANCE
BEFORE YOU DIG, GRADE, OR EXCAVATE
FOR THE MARKING OF UNDERGROUND
MEMBER UTILITIES.

| | | | | | | | |
|-----------------------------|---|------------------|--|---|-----------------------|----------------------------------|------------------------|
| COMPUTER INFORMATION | | REVISIONS | | <p>LARIMER COUNTY ENGINEERING DEPARTMENT 200 WEST OAK, SUITE 3000 POST OFFICE BOX 1190 FORT COLLINS, COLORADO 80522-1190 (970)498-5700 (970)498-7986 FAX</p> | AS CONSTRUCTED | STORM PLAN & PROFILES | PROJECT NO. 335 |
| CREATION DATE: | 07/13/20 | (R-1) | | | NO REVISIONS: | | LARIMER COUNTY ROAD 72 |
| MODIFICATION DATE: | 02/01/21 | (R-2) | | | REVISED: | | |
| FILE LOCATION: | INTEREST PROJECTS\2019 PROJECTS\1421-094-00 (LARIMER COUNTY ROAD 72)\DRAWINGS\ENGINEERING PLANS | (R-3) | | | VOID: | | |
| FILE NAME: | 1421-094-00 STRM P&P.DWG | (R-4) | | | | | |
| | | (R-5) | | | | SHEET NO. 103 | |

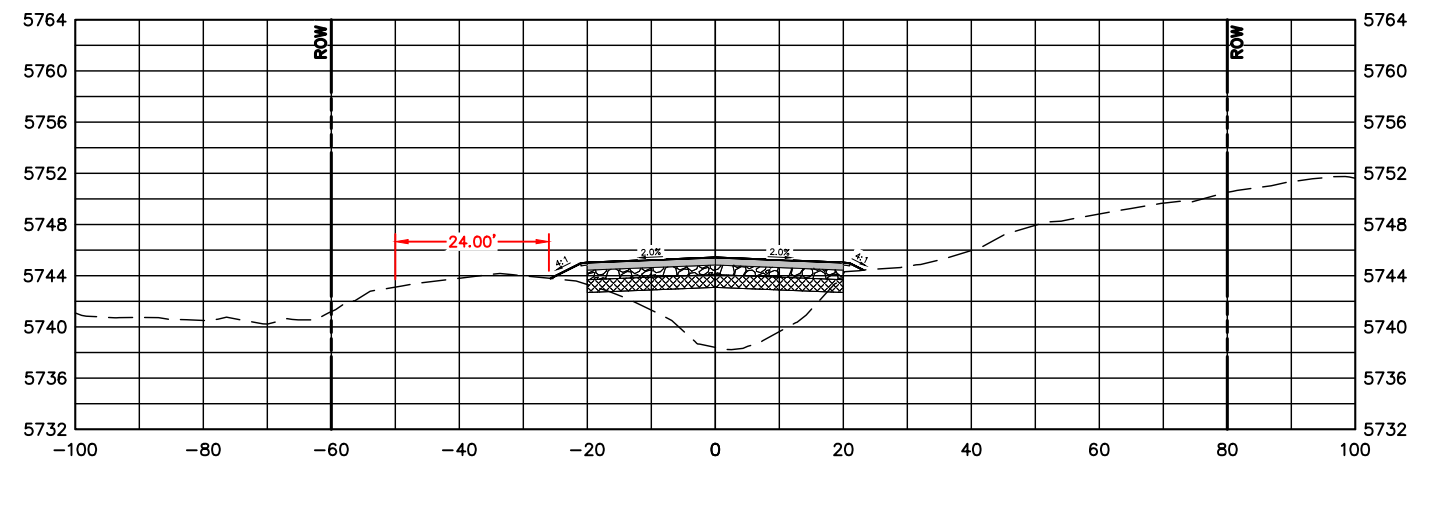
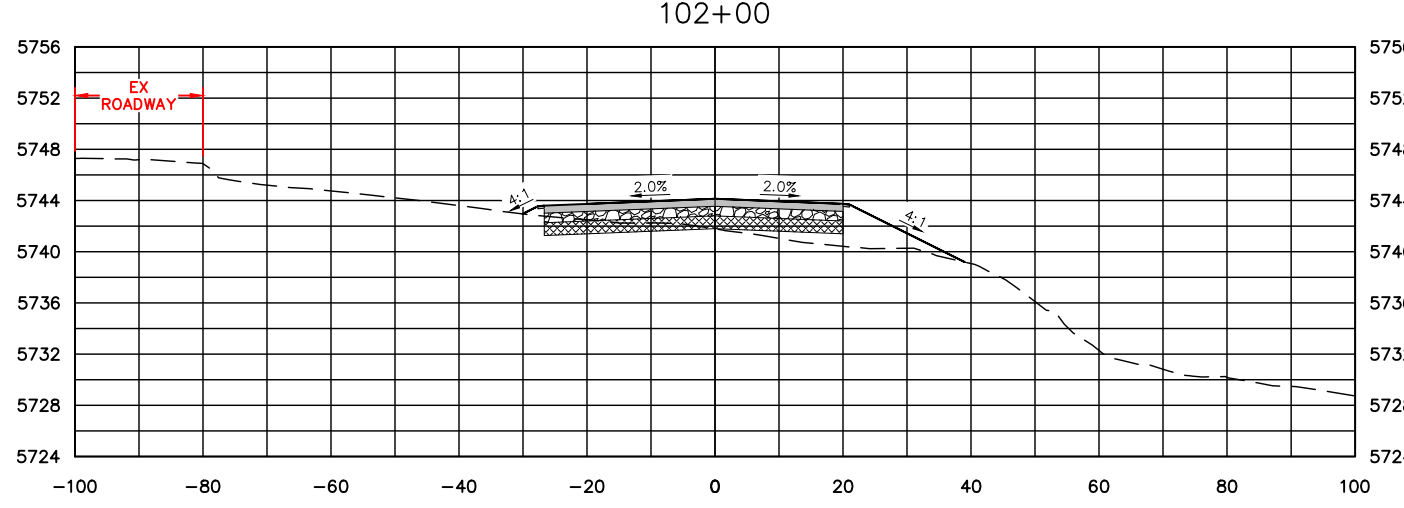
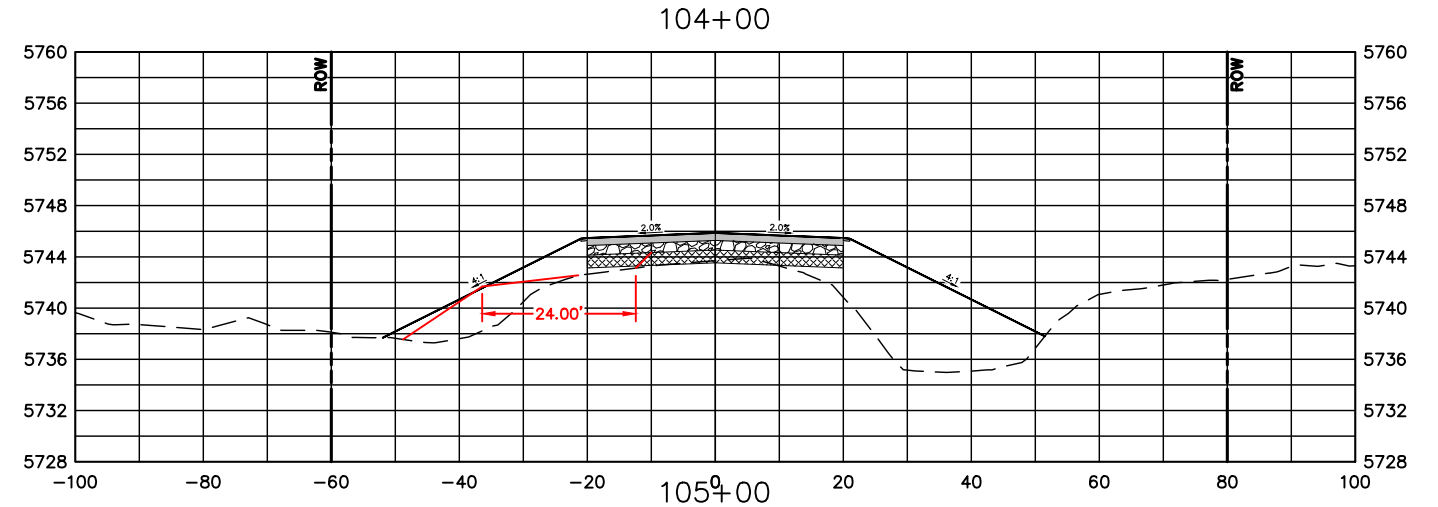
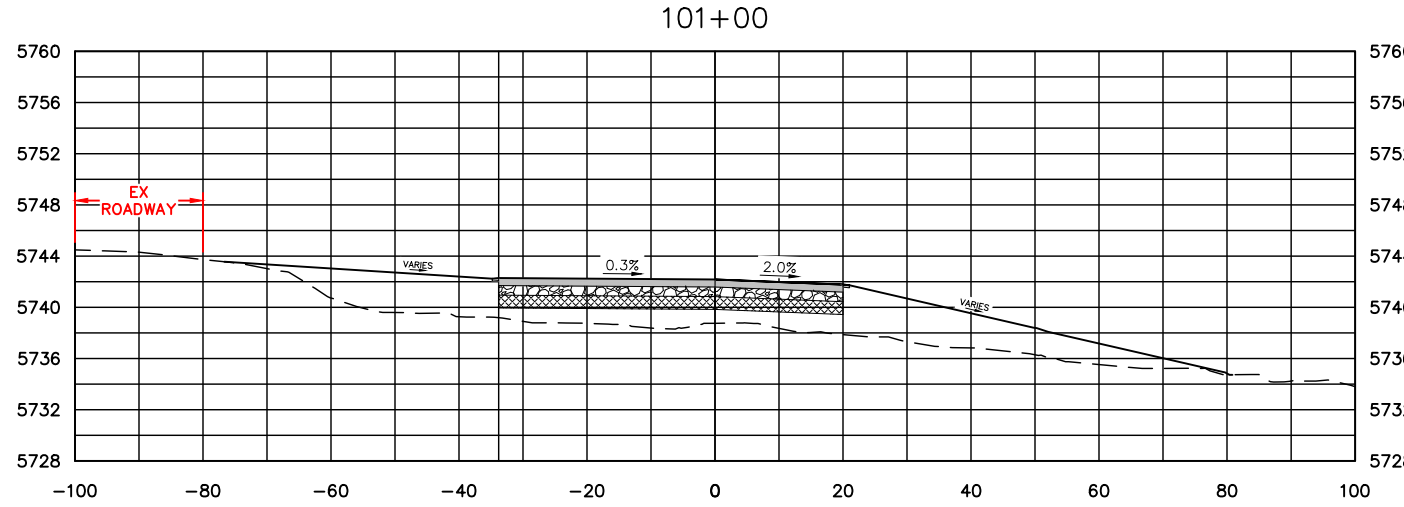
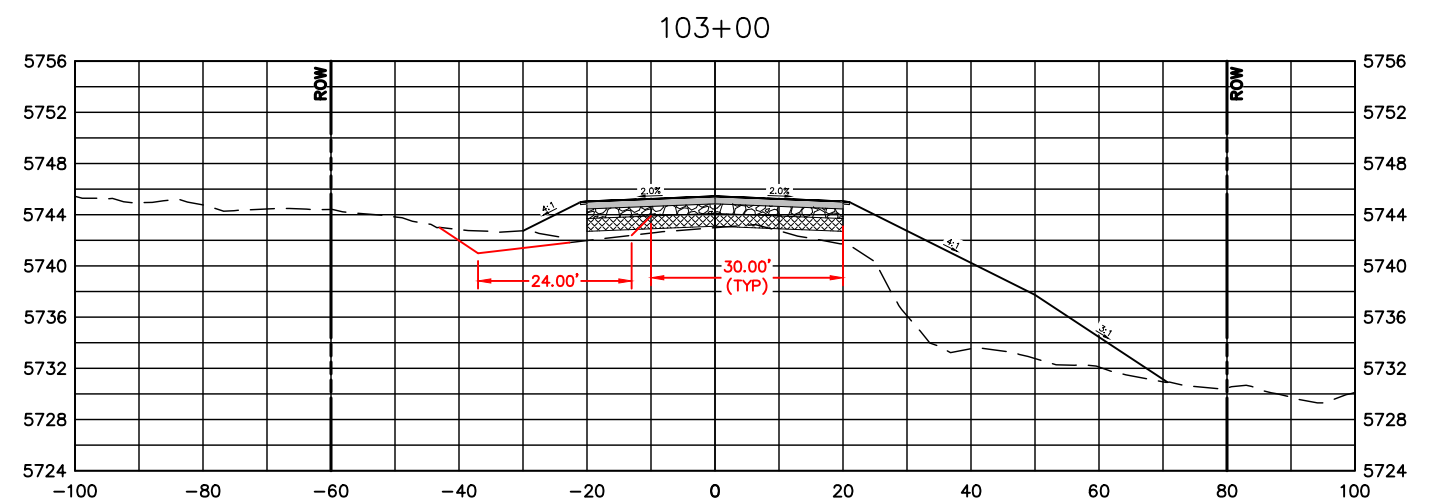
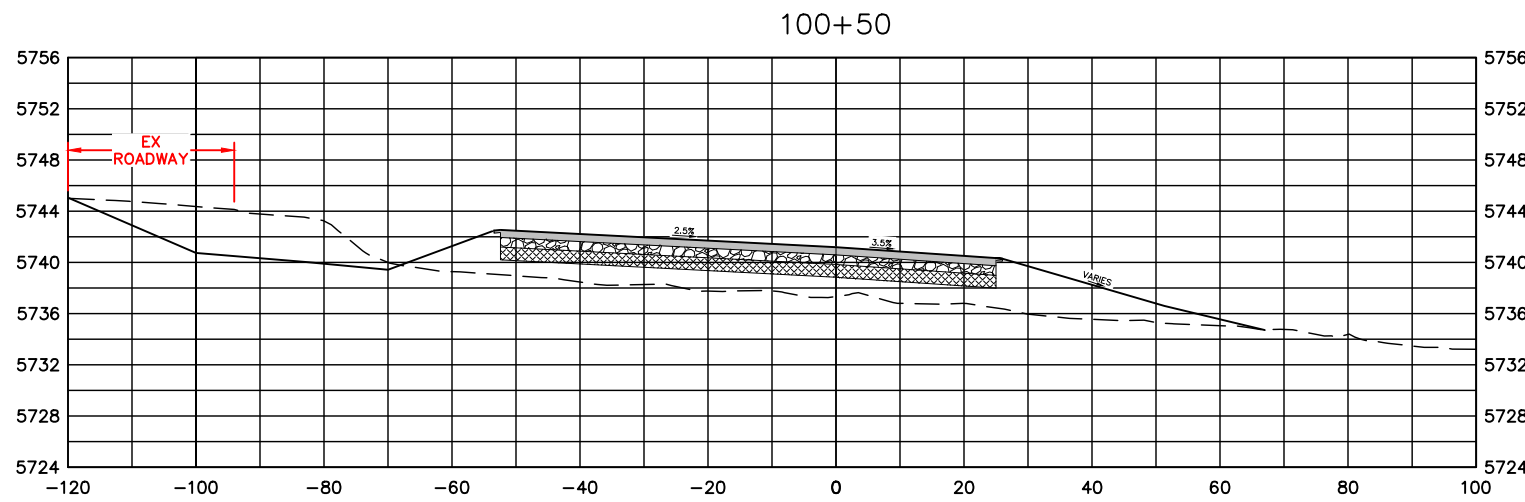

NOTE:

1. TEMPORARY CONSTRUCTION ROAD SHOWN IN RED FOR INFORMATION ONLY. INTENT IS TO BUILD A PORTION OF THE RIGHT SIDE OF THE ROADWAY SUBGRADE FIRST (24' MINIMUM WIDTH) WHILE MAINTAINING 2 LANES OF TRAFFIC ON THE EXISTING / TEMPORARY ROAD ON THE LEFT. AFTER EARTHWORK AND SUBGRADE PREP IS COMPLETED ON THE RIGHT, TRAFFIC WOULD BE MOVED TO THAT SECTION, TEMPORARY ROAD REMOVED AND REMAINING PORTION OF PROPOSED ROADWAY IS CONSTRUCTED.

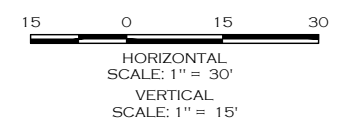

| COMPUTER INFORMATION | |
|----------------------|---|
| CREATION DATE: | 07/13/20 |
| MODIFICATION DATE: | 02/01/21 |
| FILE LOCATION: | INTEREST PROJECTS\2019 PROJECTS\1421-094-00 (LARIMER COUNTY ROAD 72)\DRAWINGS\ENGINEERING PLANS |
| FILE NAME: | 1421-094-00 XS.DWG |

| REVISIONS | |
|-----------|--|
| (R-1) | |
| (R-2) | |
| (R-3) | |
| (R-4) | |
| (R-5) | |



LARIMER COUNTY ENGINEERING DEPARTMENT
 200 WEST OAK, SUITE 3000
 POST OFFICE BOX 1190
 FORT COLLINS, COLORADO 80522-1190
 (970)498-5700
 (970)498-7986 FAX

| AS CONSTRUCTED |
|----------------|
| NO REVISIONS: |
| REVISED: |
| VOID: |

**CROSS SECTIONS
 STATION 100+50 TO 105+00**

| |
|------------------------|
| PROJECT NO. 335 |
| LARIMER COUNTY ROAD 72 |
| SHEET NO. 104 |

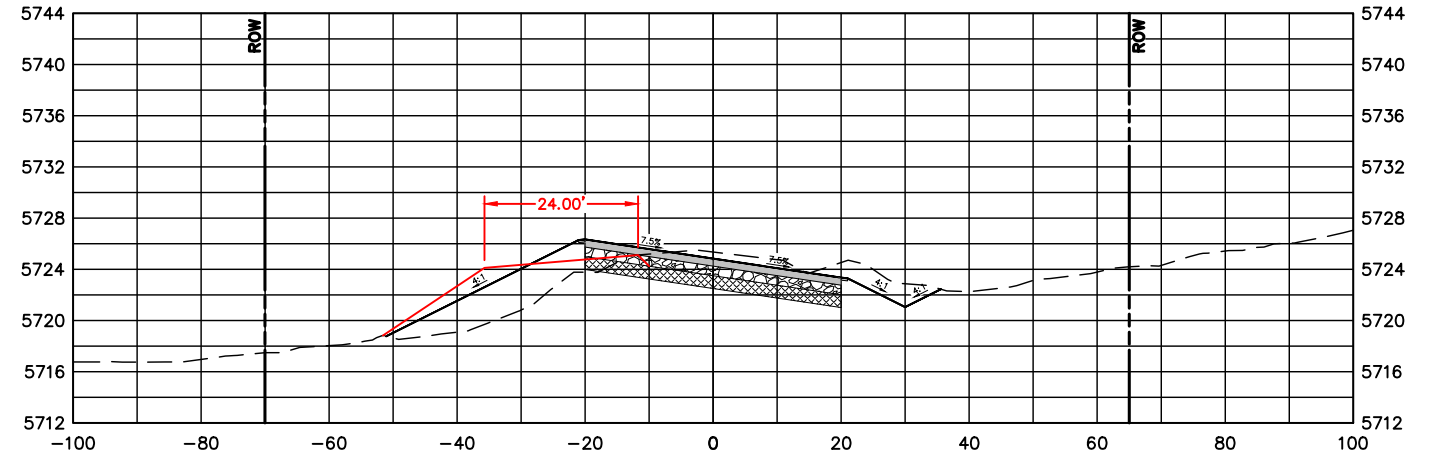
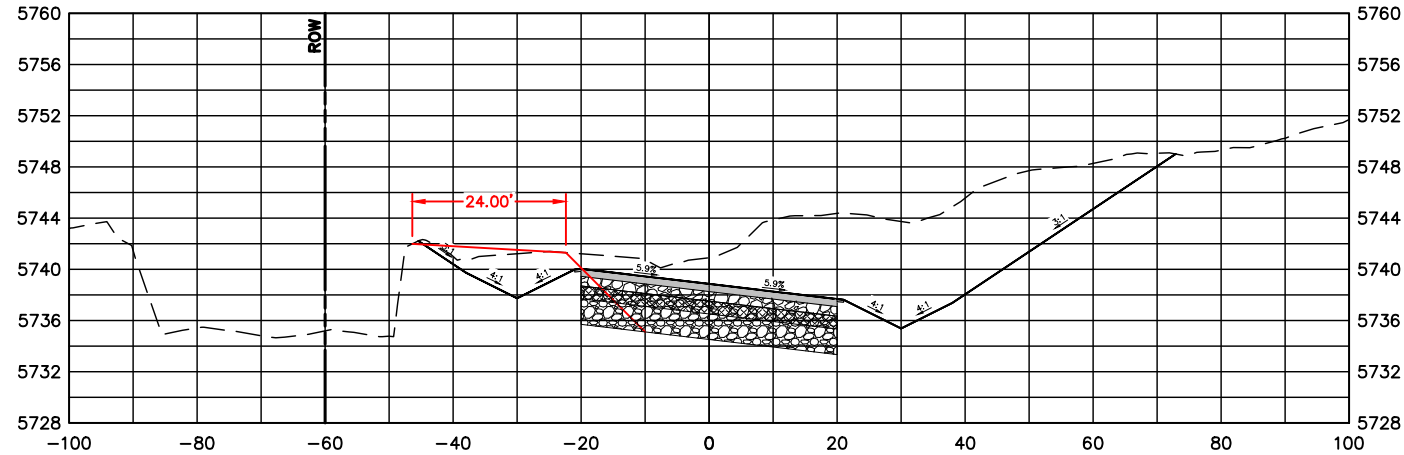
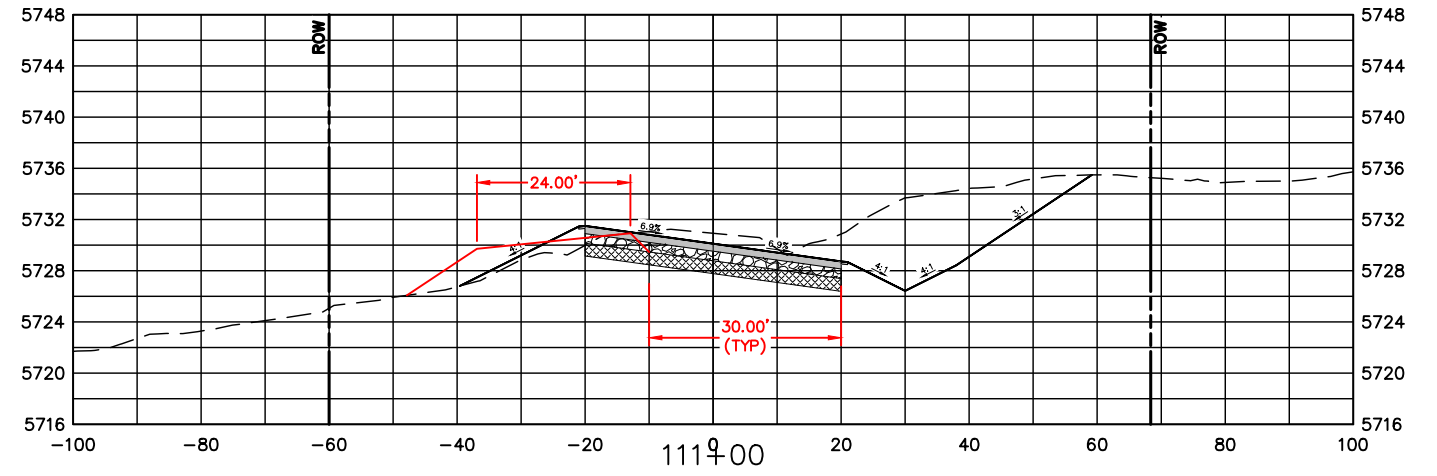
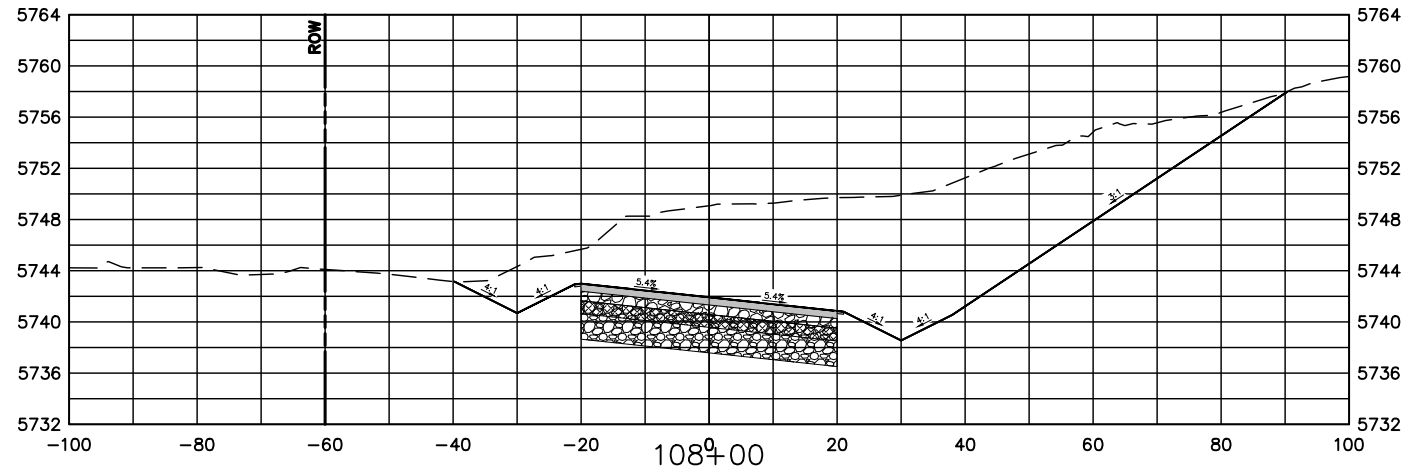
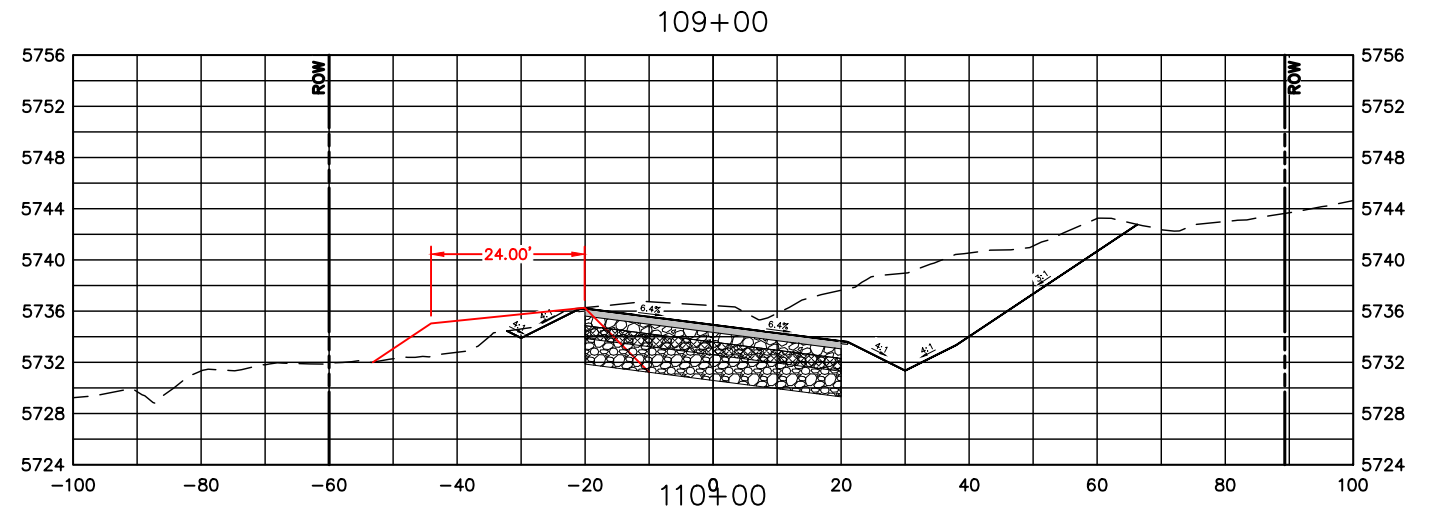
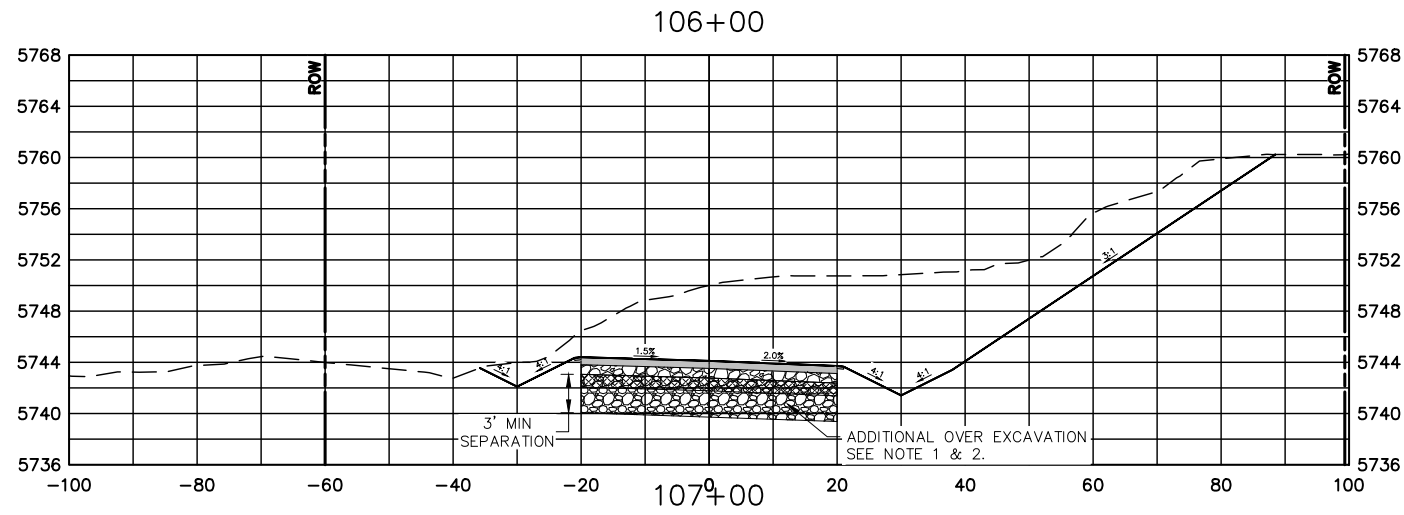

NOTE:

1. MAINTAIN A MINIMUM OF 3 FEET VERTICAL SEPARATION FROM BOTTOM OF STANDARD 9 INCH AGGREGATE BASE COURSE TO TOP OF EXISTING SANDSTONE/BED ROCK. BRIDGE GAP WITH ADDITIONAL AGGREGATE BASE MATERIAL OR AS APPROVED BY THE PROJECT MANAGER. LIMITS OF REMOVAL ARE GENERALLY BETWEEN STA 105+50 AND 109+00. FINAL LIMITS TO BE FIELD VERIFIED.
2. ADDITIONAL OVER EXCAVATION FROM STA 105+50 TO 109+00 TO BE PAID FOR UNDER ROCK EXCAVATION. ADDITIONAL AGGREGATE BASE MATERIAL TO BE PAID FOR UNDER AGGREGATE BASE COURSE (CLASS 5).

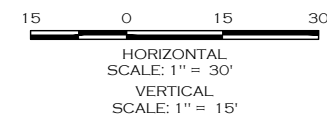

| COMPUTER INFORMATION | |
|----------------------|---|
| CREATION DATE: | 07/13/20 |
| MODIFICATION DATE: | 02/01/21 |
| FILE LOCATION: | INTEREST PROJECTS\2019 PROJECTS\1421-094-00 (LARIMER COUNTY ROAD 72)\DRAWINGS\ENGINEERING PLANS |
| FILE NAME: | 1421-094-00 XS.DWG |

| REVISIONS | |
|-----------|--|
| (R-1) | |
| (R-2) | |
| (R-3) | |
| (R-4) | |
| (R-5) | |



ENGINEERING DEPARTMENT
 200 WEST OAK, SUITE 3000
 POST OFFICE BOX 1190
 FORT COLLINS, COLORADO 80522-1190
 (970)498-5700
 (970)498-7986 FAX

| AS CONSTRUCTED |
|----------------|
| NO REVISIONS: |
| REVISED: |
| VOID: |

CROSS SECTIONS
STATION 106+00 TO 111+00

| |
|------------------------|
| PROJECT NO. 335 |
| LARIMER COUNTY ROAD 72 |
| SHEET NO. 105 |

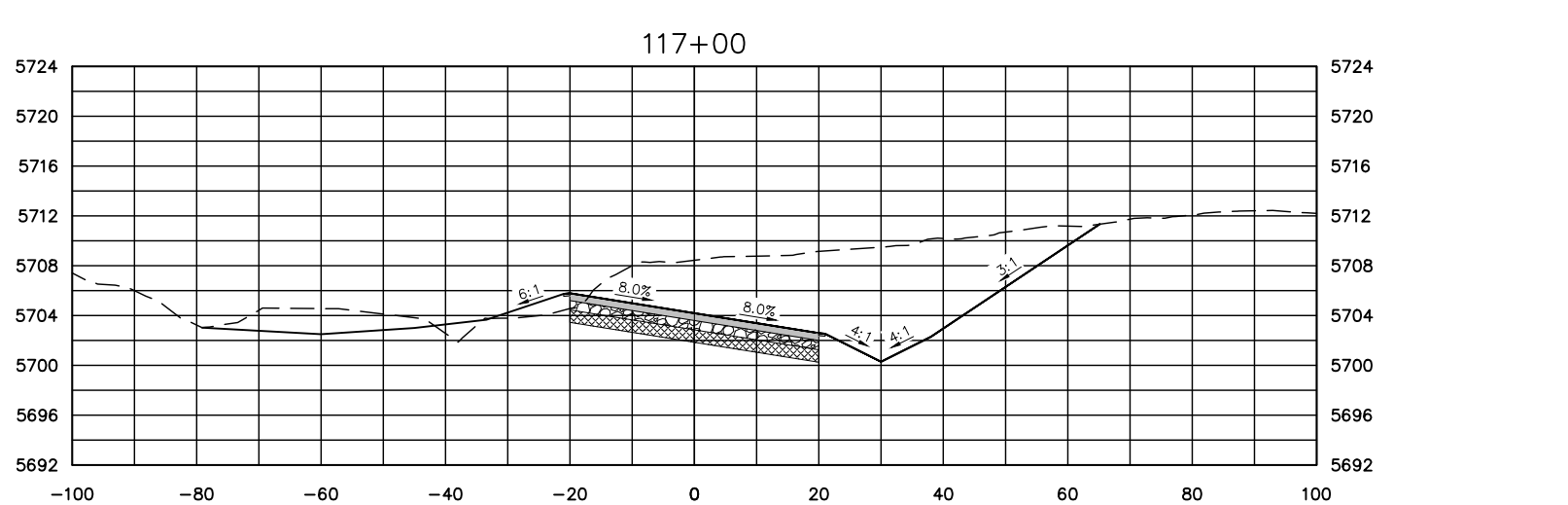
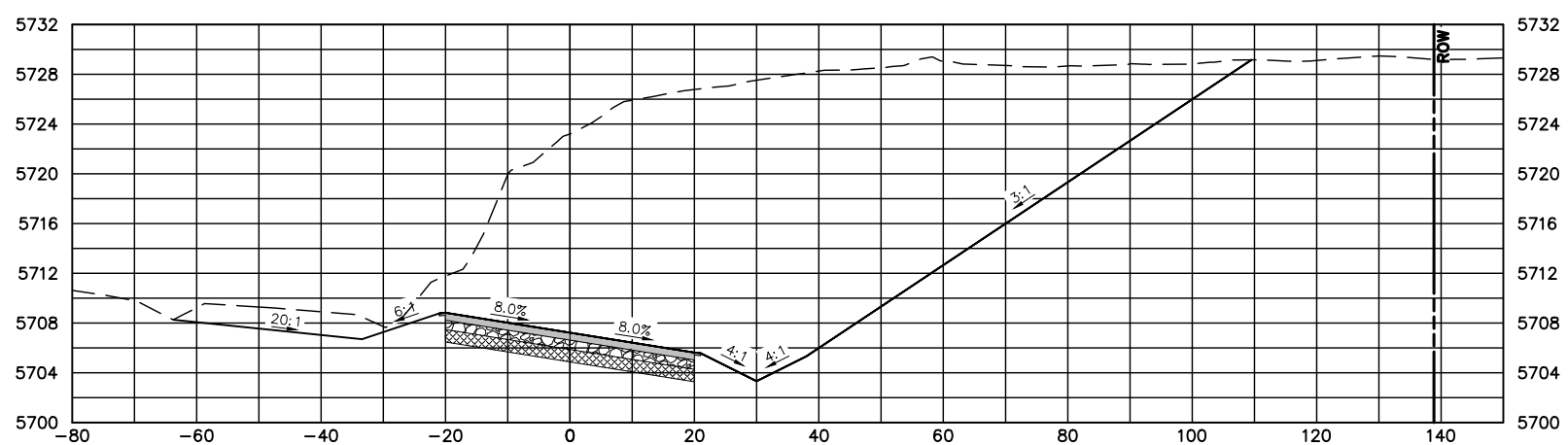
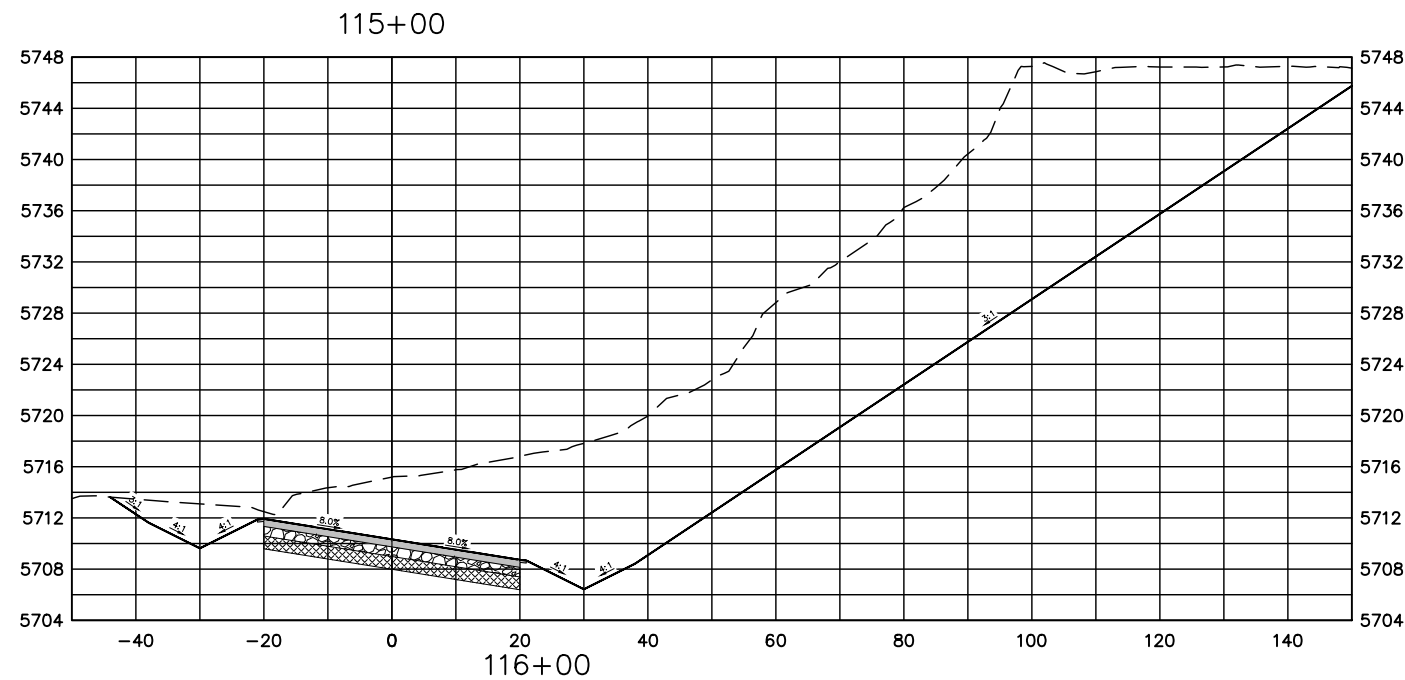
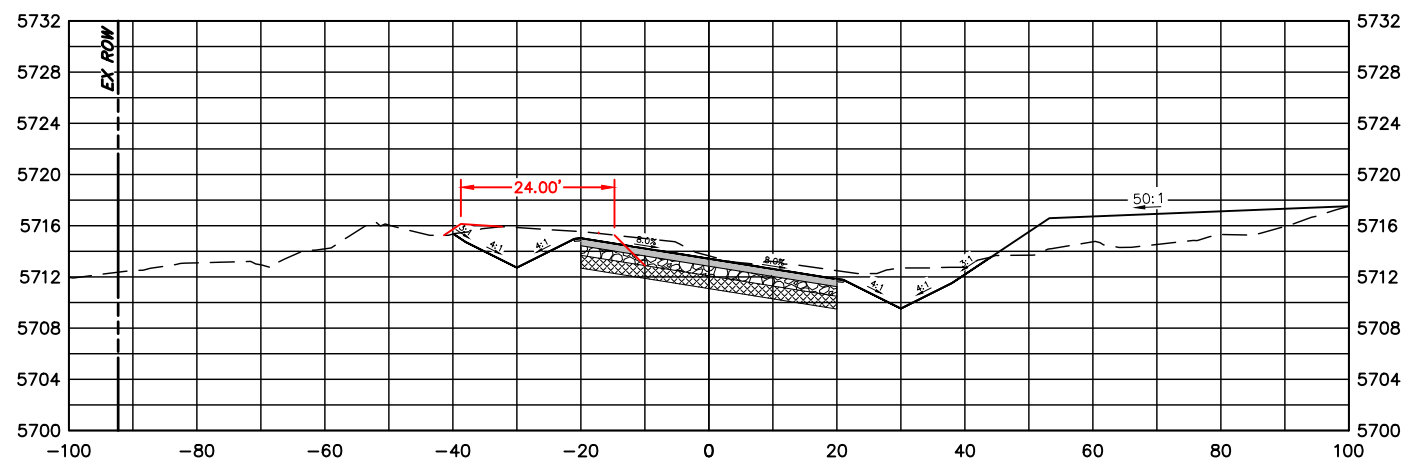
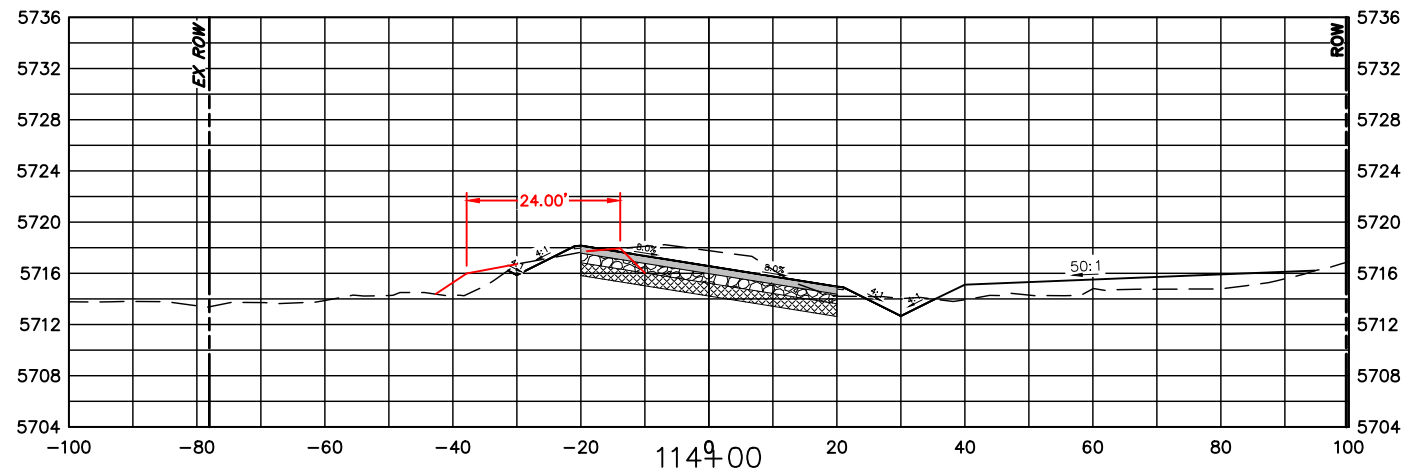
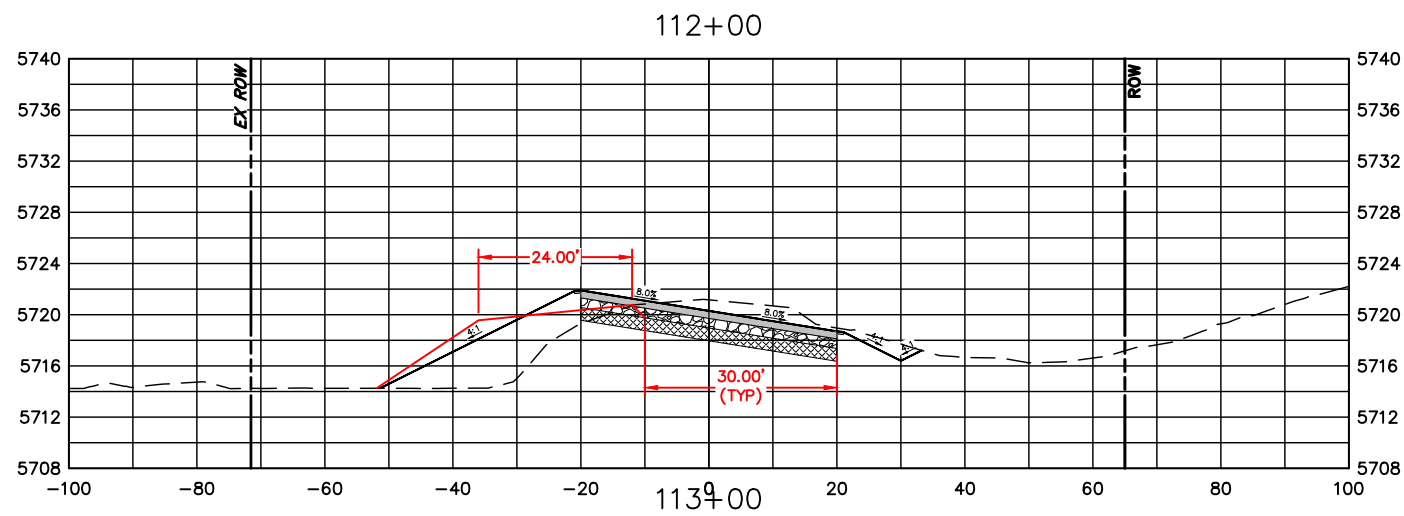

15 0 15 30
 HORIZONTAL SCALE: 1" = 30'
 VERTICAL SCALE: 1" = 15'

| COMPUTER INFORMATION | |
|----------------------|---|
| CREATION DATE: | 07/13/20 |
| MODIFICATION DATE: | 02/01/21 |
| FILE LOCATION: | INTEREST PROJECTS\2019 PROJECTS\1421-094-00 (LARIMER COUNTY ROAD 72)\DRAWINGS\ENGINEERING PLANS |
| FILE NAME: | 1421-094-00 XS.DWG |

| REVISIONS | |
|-----------|--|
| (R-1) | |
| (R-2) | |
| (R-3) | |
| (R-4) | |
| (R-5) | |



ENGINEERING DEPARTMENT
 200 WEST OAK, SUITE 3000
 POST OFFICE BOX 1190
 FORT COLLINS, COLORADO 80522-1190
 (970)498-5700
 (970)498-7986 FAX

| AS CONSTRUCTED |
|----------------|
| NO REVISIONS: |
| REVISED: |
| VOID: |

CROSS SECTIONS
STATION 112+00 TO 117+00

| |
|------------------------|
| PROJECT NO. 335 |
| LARIMER COUNTY ROAD 72 |
| SHEET NO. 106 |

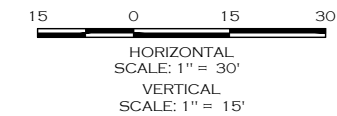
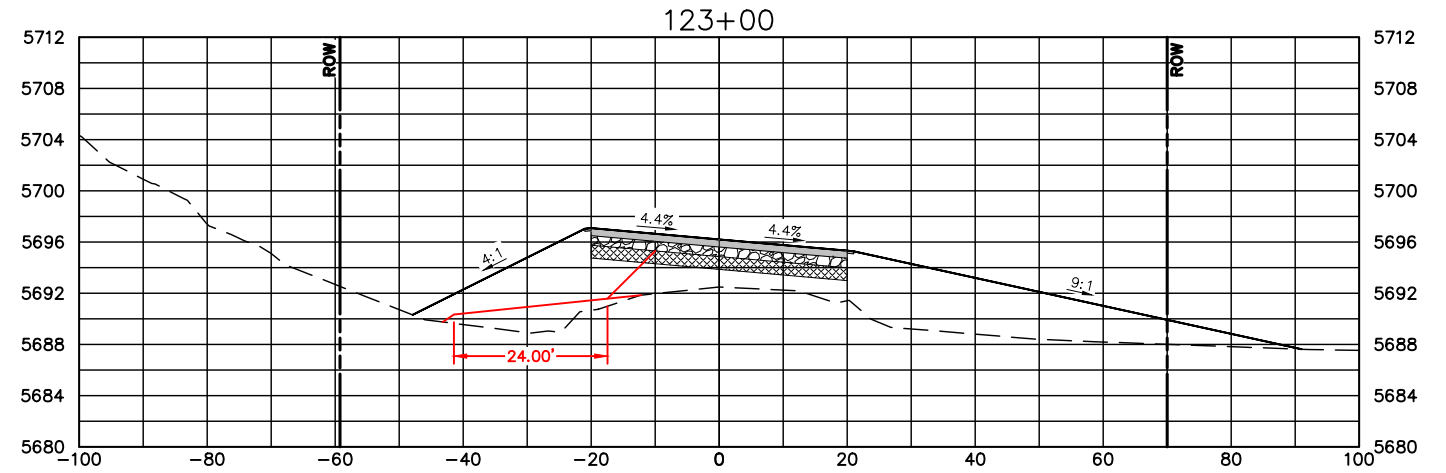
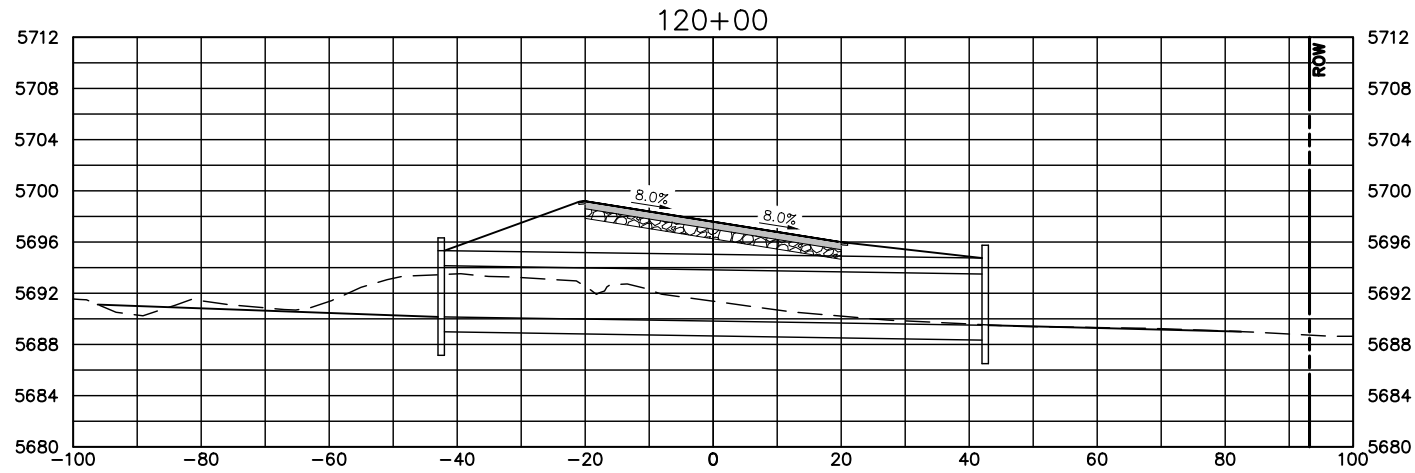
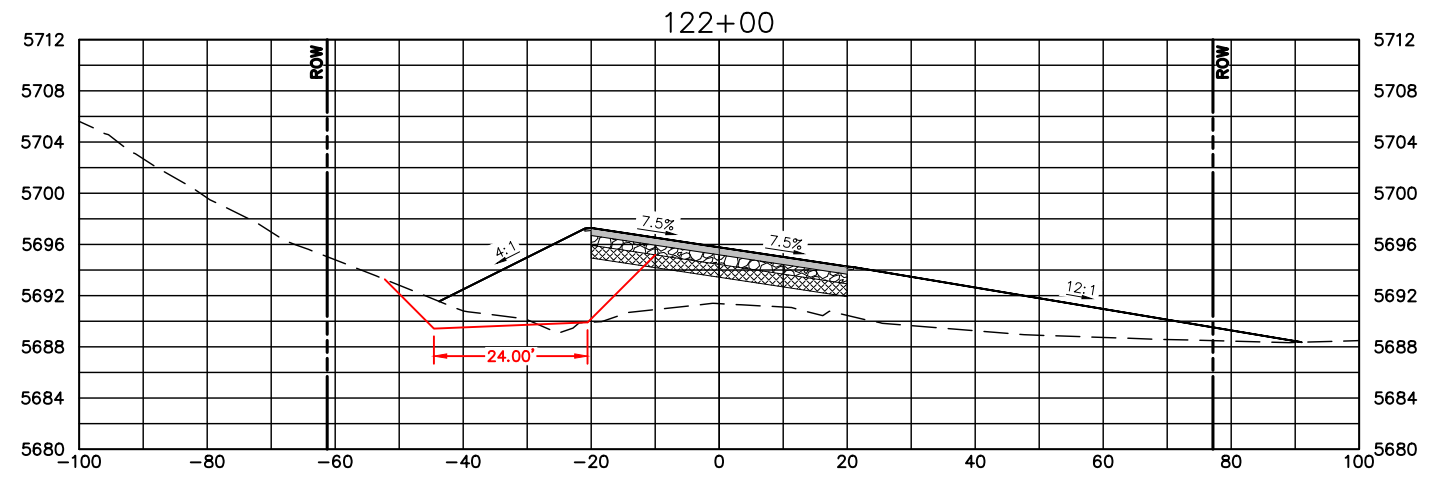
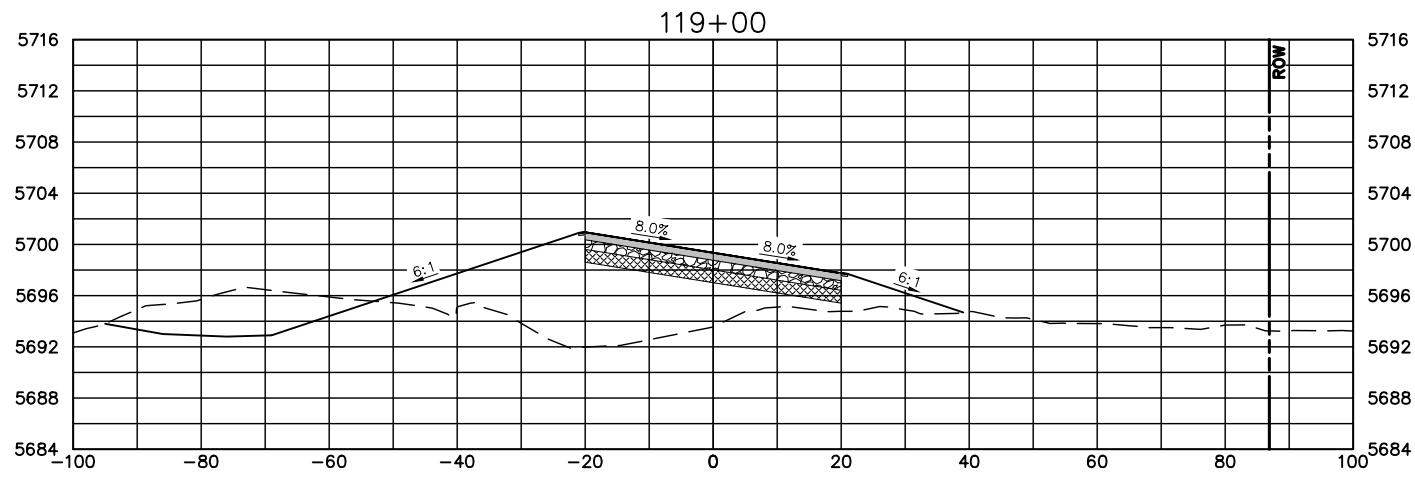
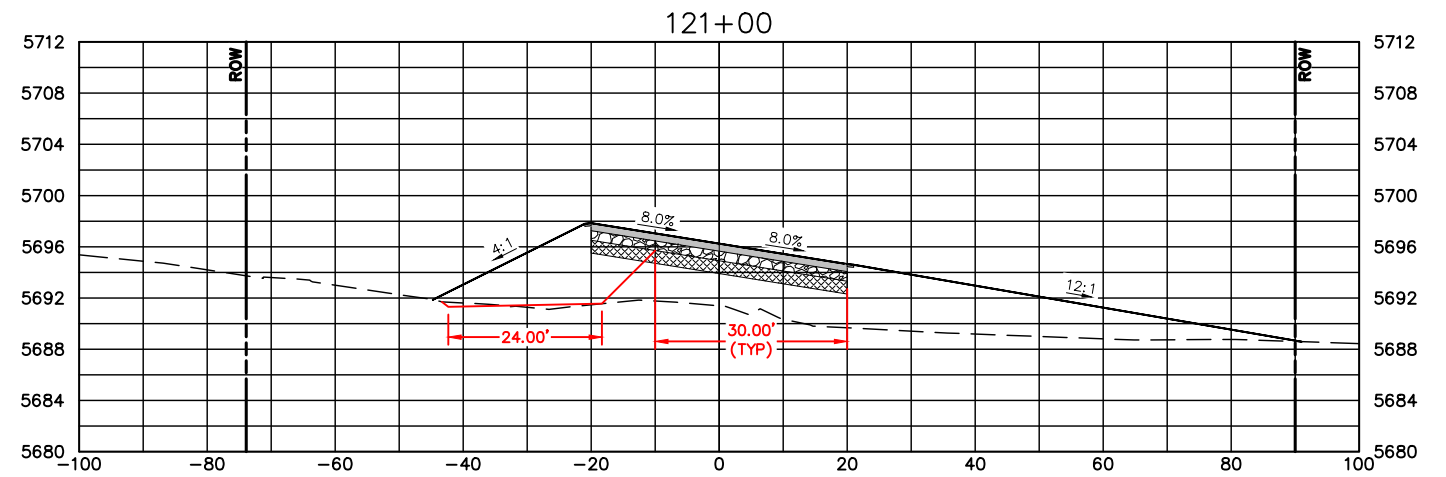
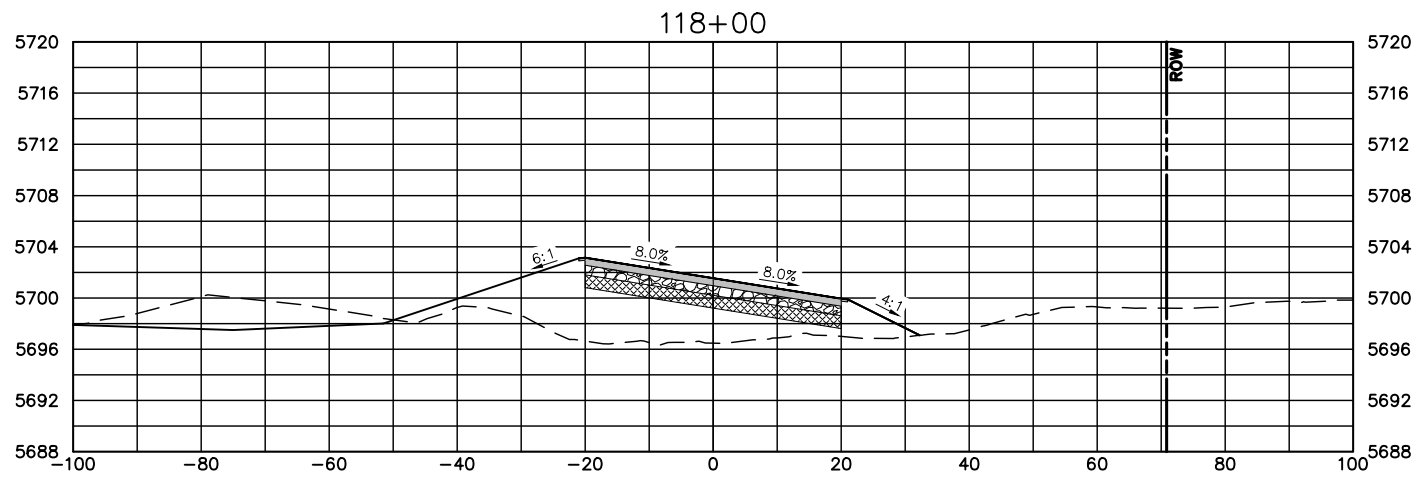

| COMPUTER INFORMATION | |
|----------------------|---|
| CREATION DATE: | 07/13/20 |
| MODIFICATION DATE: | 02/01/21 |
| FILE LOCATION: | INTEREST PROJECTS\2019 PROJECTS\1421-094-00 (LARIMER COUNTY ROAD 72)\DRAWINGS\ENGINEERING PLANS |
| FILE NAME: | 1421-094-00 XS.DWG |

| REVISIONS | |
|-----------|--|
| (R-1) | |
| (R-2) | |
| (R-3) | |
| (R-4) | |
| (R-5) | |



ENGINEERING DEPARTMENT
 200 WEST OAK, SUITE 3000
 POST OFFICE BOX 1190
 FORT COLLINS, COLORADO 80522-1190
 (970)498-5700
 (970)498-7986 FAX

| AS CONSTRUCTED |
|----------------|
| NO REVISIONS: |
| REVISED: |
| VOID: |

CROSS SECTIONS
STATION 118+00 TO 123+00

| |
|------------------------|
| PROJECT NO. 335 |
| LARIMER COUNTY ROAD 72 |
| SHEET NO. 107 |

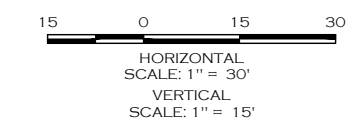
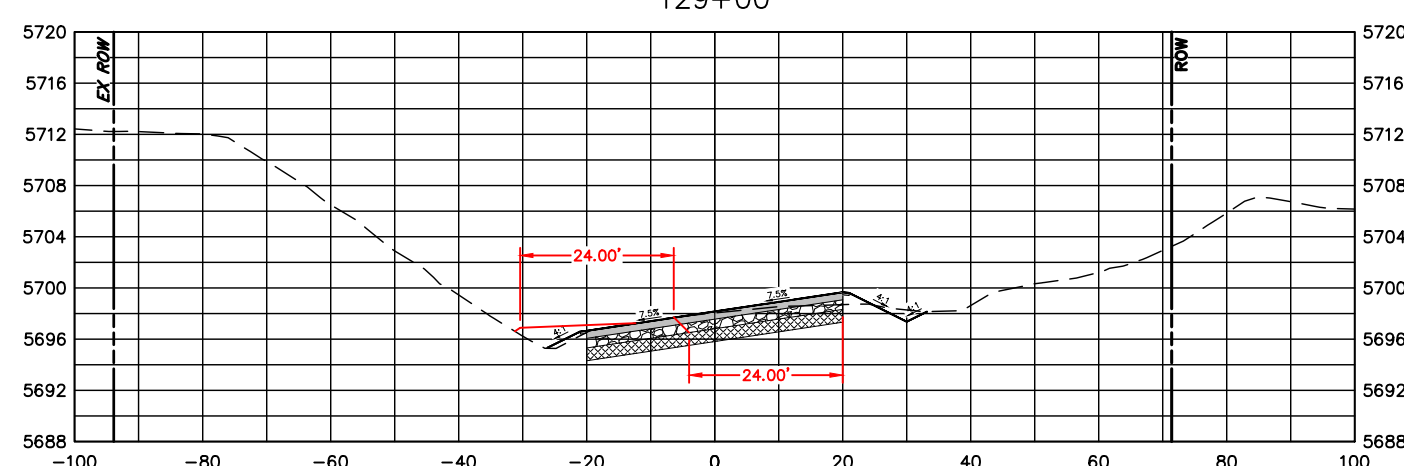
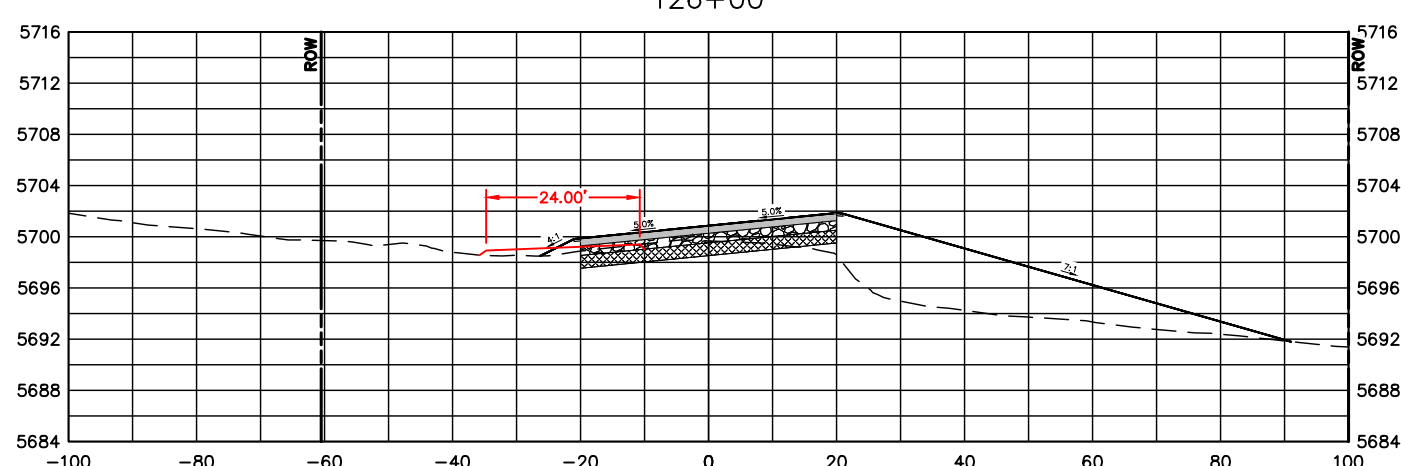
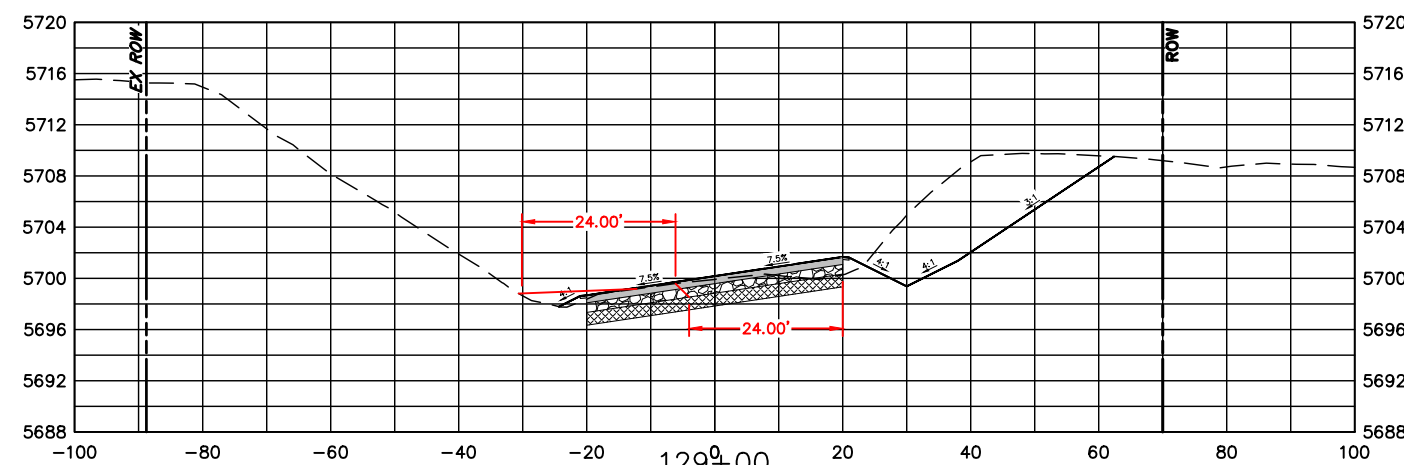
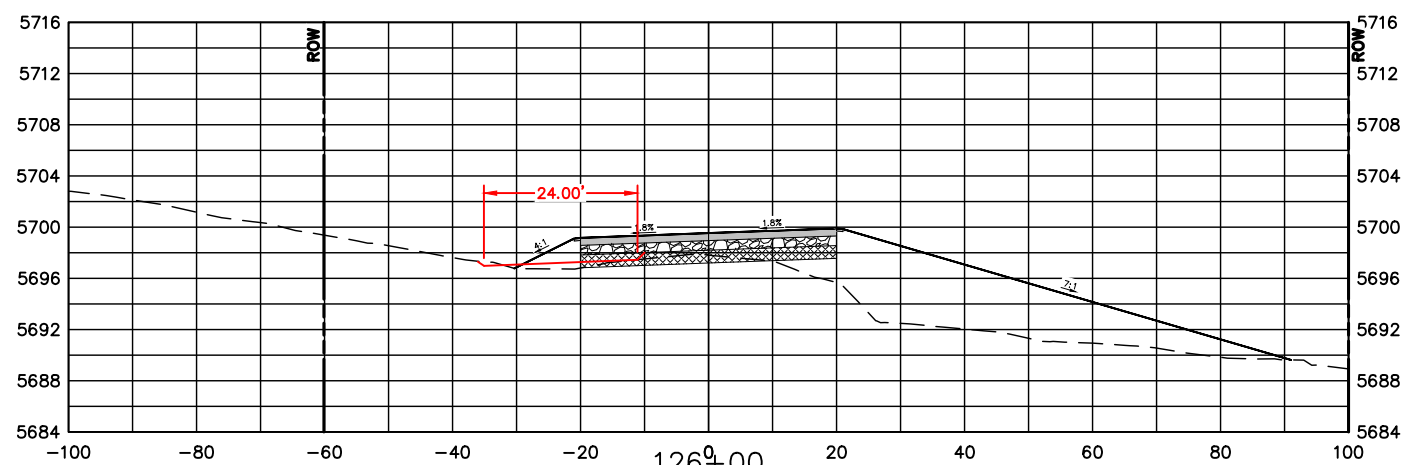
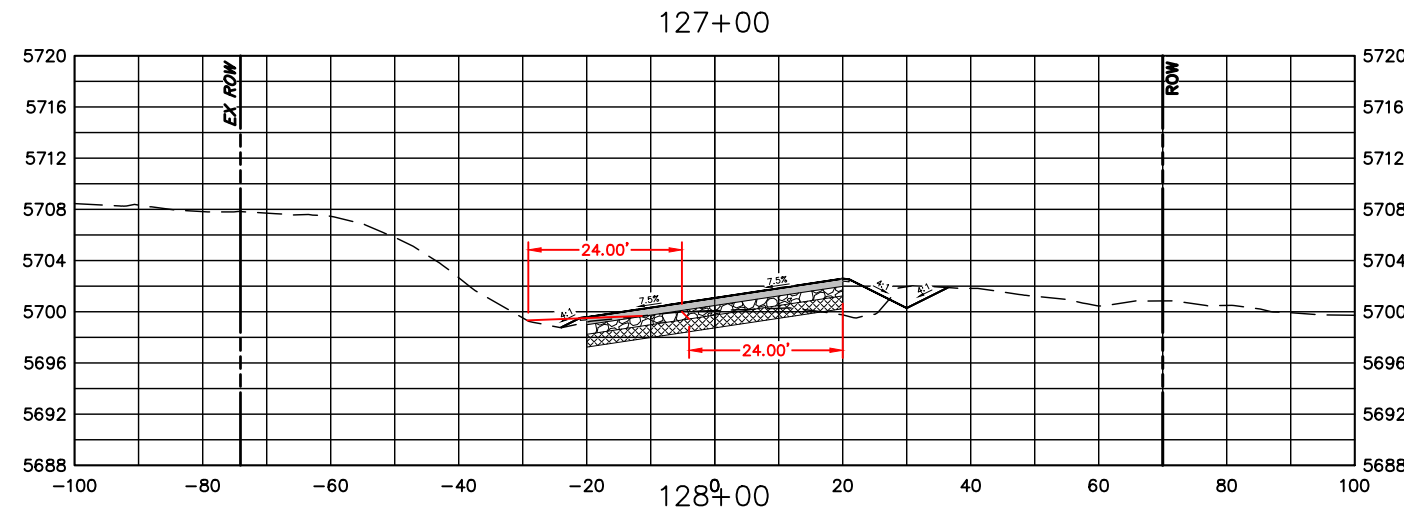
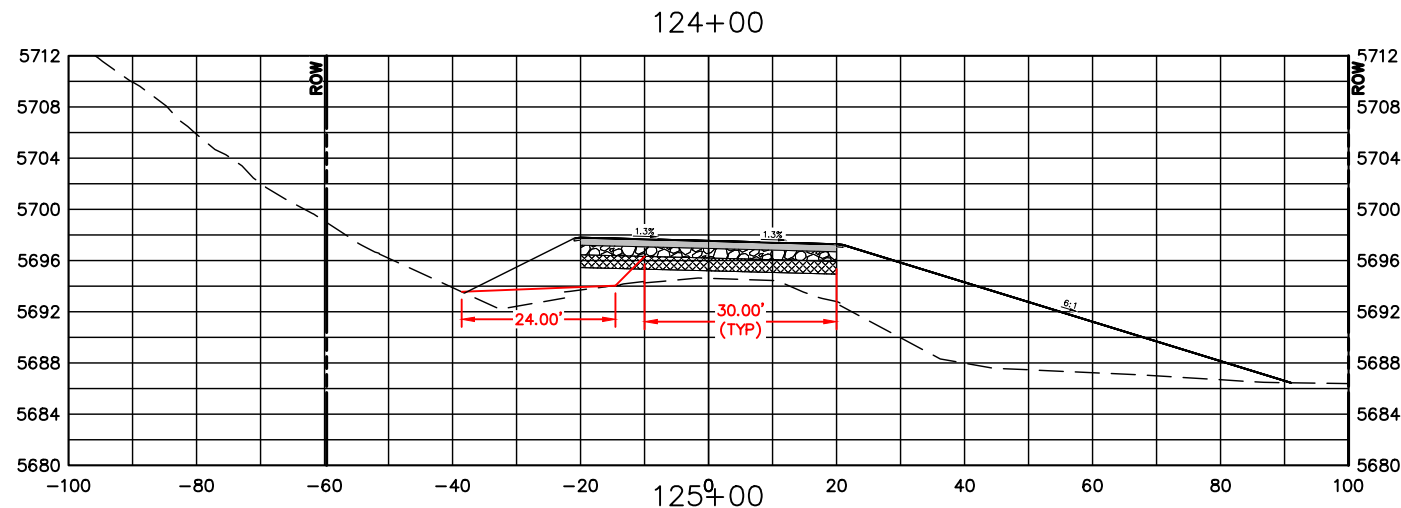

| COMPUTER INFORMATION | |
|----------------------|---|
| CREATION DATE: | 07/13/20 |
| MODIFICATION DATE: | 02/01/21 |
| FILE LOCATION: | INTEREST PROJECTS\2019 PROJECTS\1421-094-00 (LARIMER COUNTY ROAD 72)\DRAWINGS\ENGINEERING PLANS |
| FILE NAME: | 1421-094-00 XS.DWG |

| REVISIONS | |
|-----------|--|
| (R-1) | |
| (R-2) | |
| (R-3) | |
| (R-4) | |
| (R-5) | |



ENGINEERING DEPARTMENT
 200 WEST OAK, SUITE 3000
 POST OFFICE BOX 1190
 FORT COLLINS, COLORADO 80522-1190
 (970)498-5700
 (970)498-7986 FAX

| AS CONSTRUCTED |
|----------------|
| NO REVISIONS: |
| REVISED: |
| VOID: |

CROSS SECTIONS
STATION 124+00 TO 129+00

| |
|------------------------|
| PROJECT NO. 335 |
| LARIMER COUNTY ROAD 72 |
| SHEET NO. 108 |

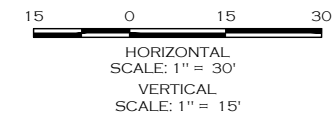
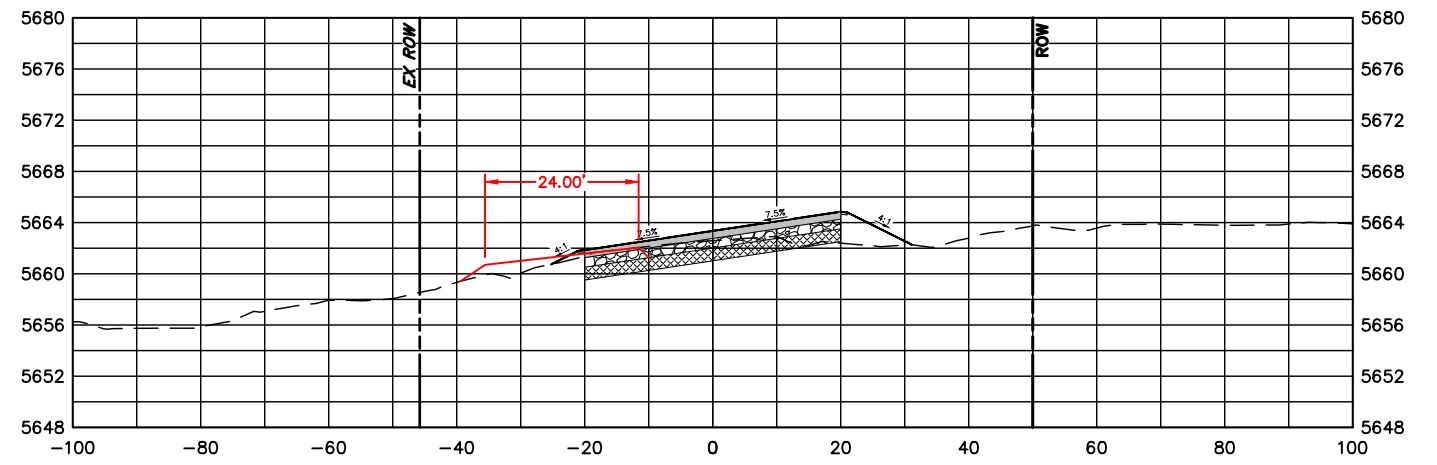
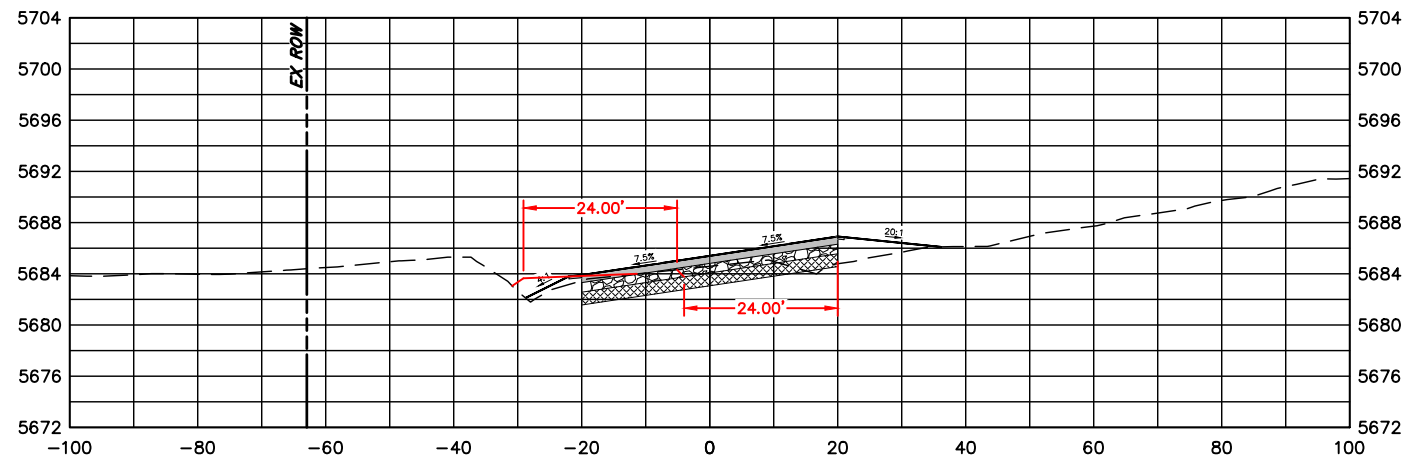
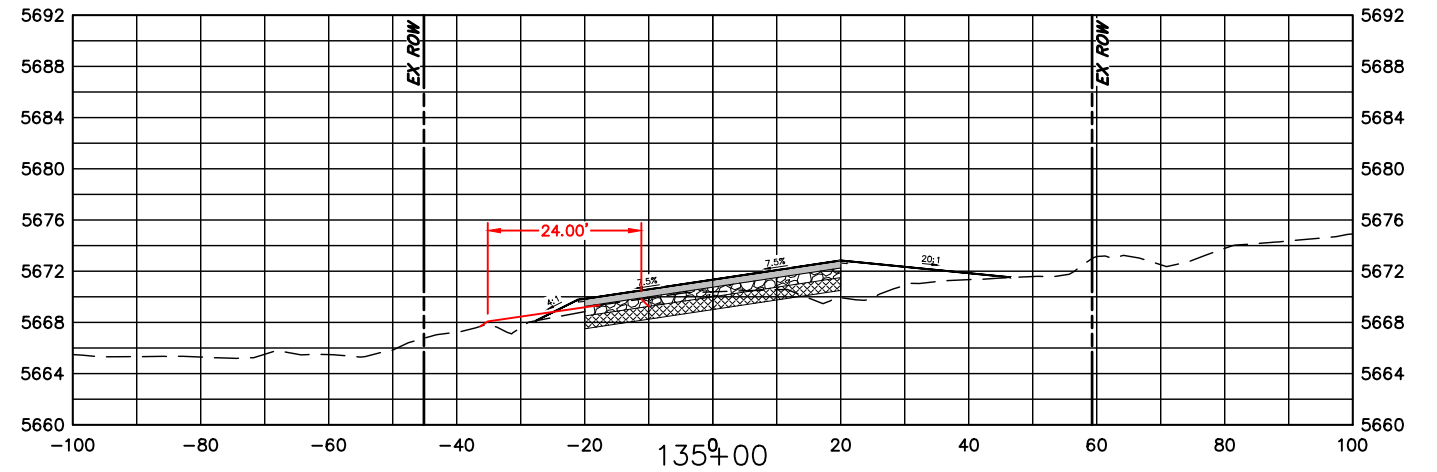
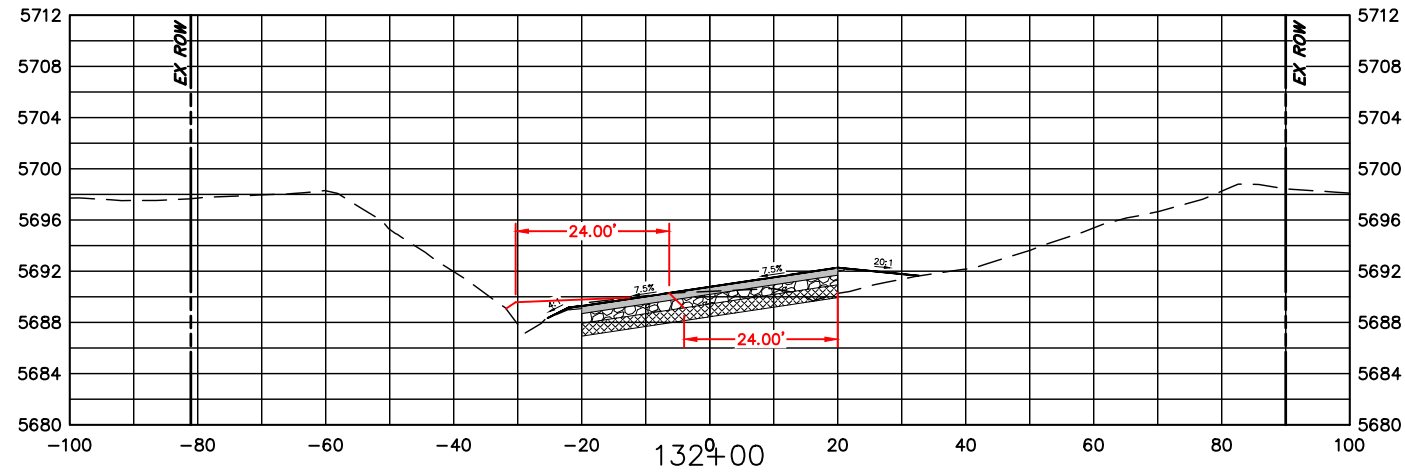
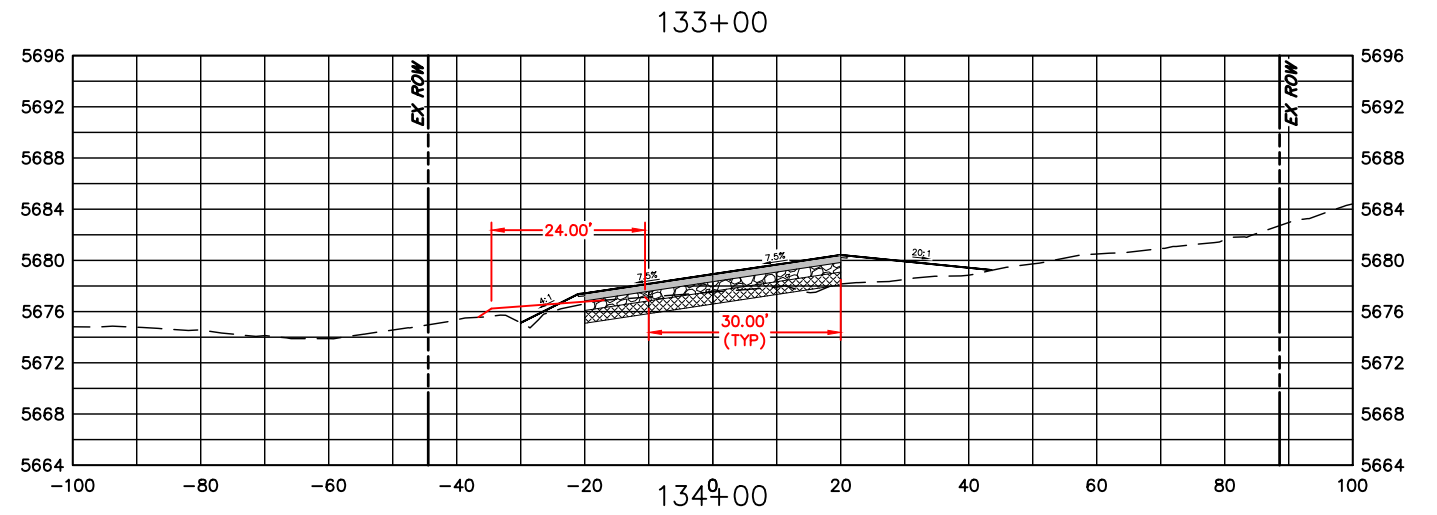
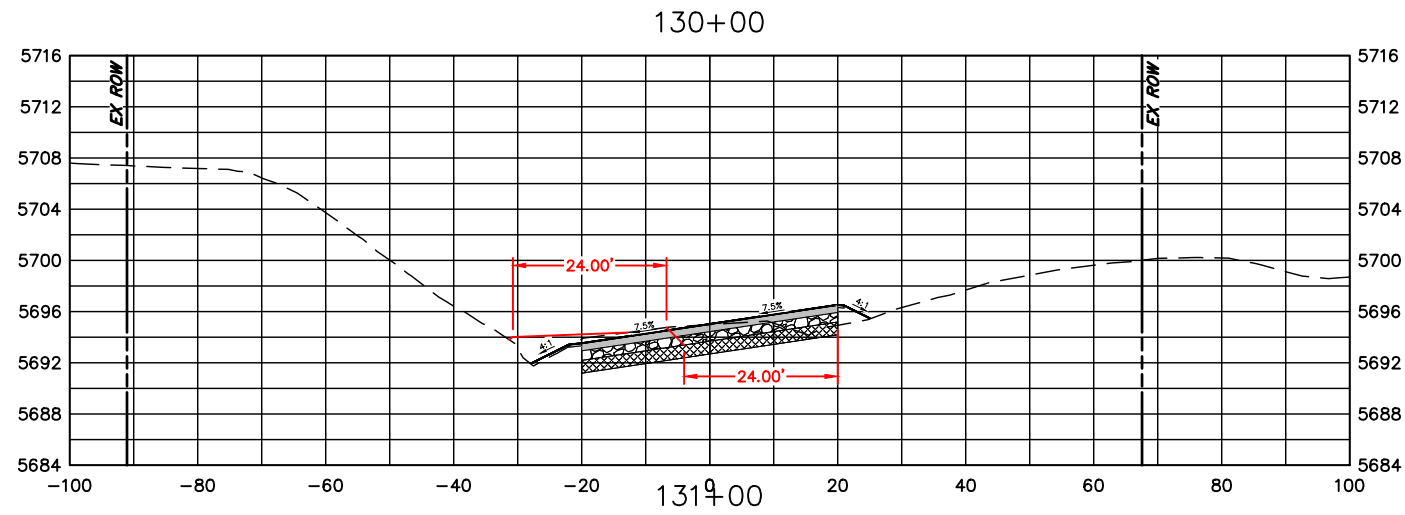

| COMPUTER INFORMATION | |
|----------------------|---|
| CREATION DATE: | 07/13/20 |
| MODIFICATION DATE: | 02/01/21 |
| FILE LOCATION: | INTEREST PROJECTS\2019 PROJECTS\1421-094-00 (LARIMER COUNTY ROAD 72)\DRAWINGS\ENGINEERING PLANS |
| FILE NAME: | 1421-094-00 XS.DWG |

| REVISIONS | |
|-----------|--|
| (R-1) | |
| (R-2) | |
| (R-3) | |
| (R-4) | |
| (R-5) | |

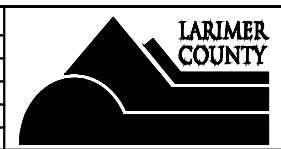

ENGINEERING DEPARTMENT
 200 WEST OAK, SUITE 3000
 POST OFFICE BOX 1190
 FORT COLLINS, COLORADO 80522-1190
 (970)498-5700
 (970)498-7986 FAX

AS CONSTRUCTED
 NO REVISIONS:
 REVISED:
 VOID:

CROSS SECTIONS
STATION 130+00 TO 135+00

PROJECT NO. 335
 LARIMER COUNTY ROAD 72
 SHEET NO. 109

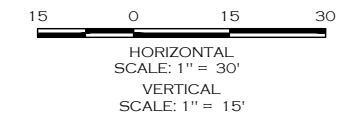
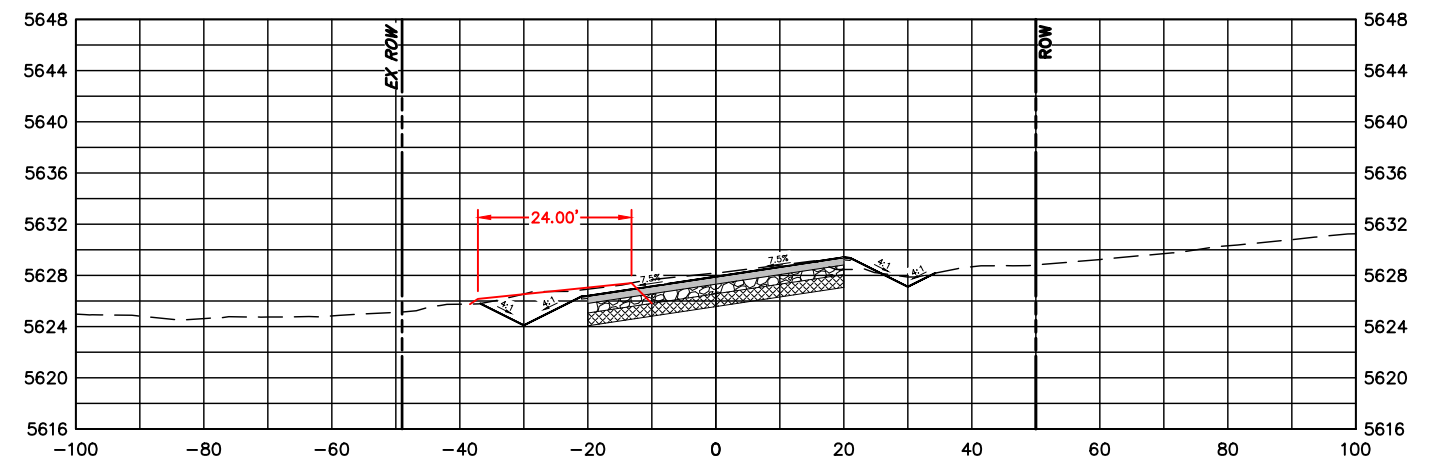
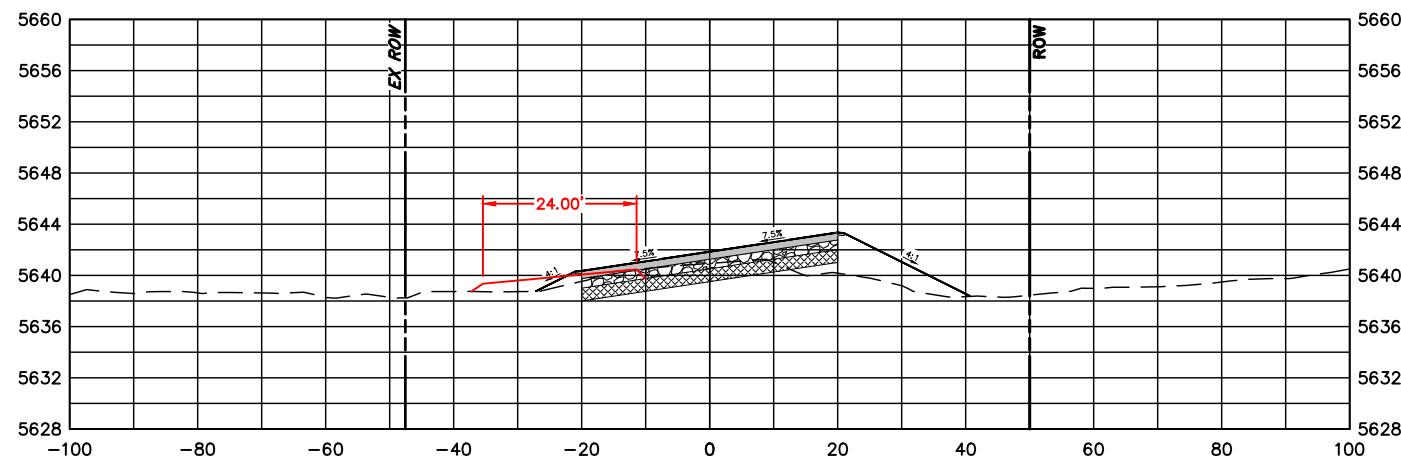
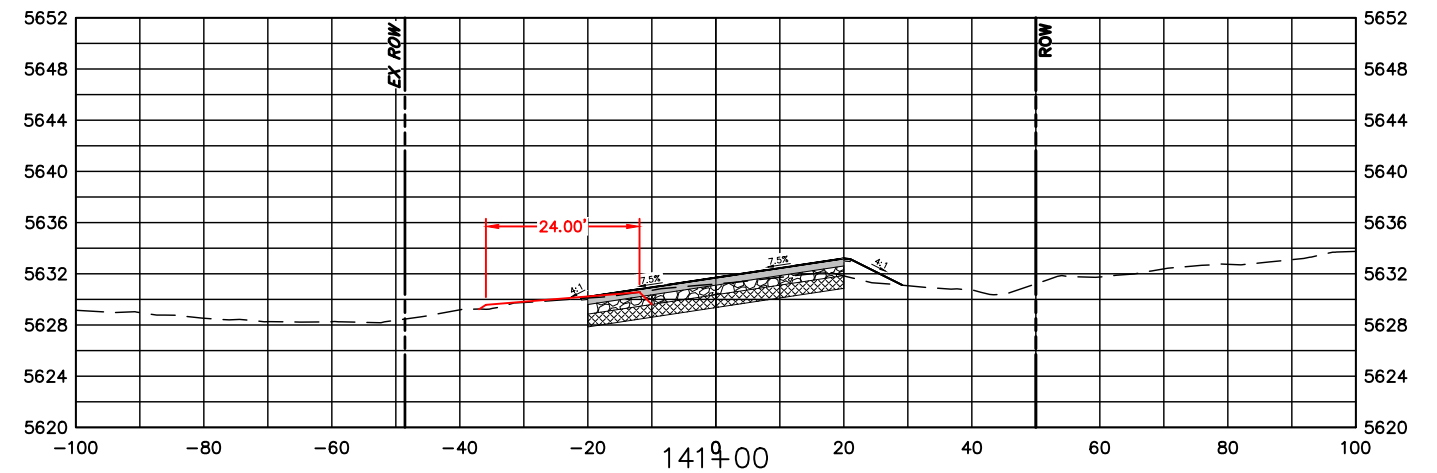
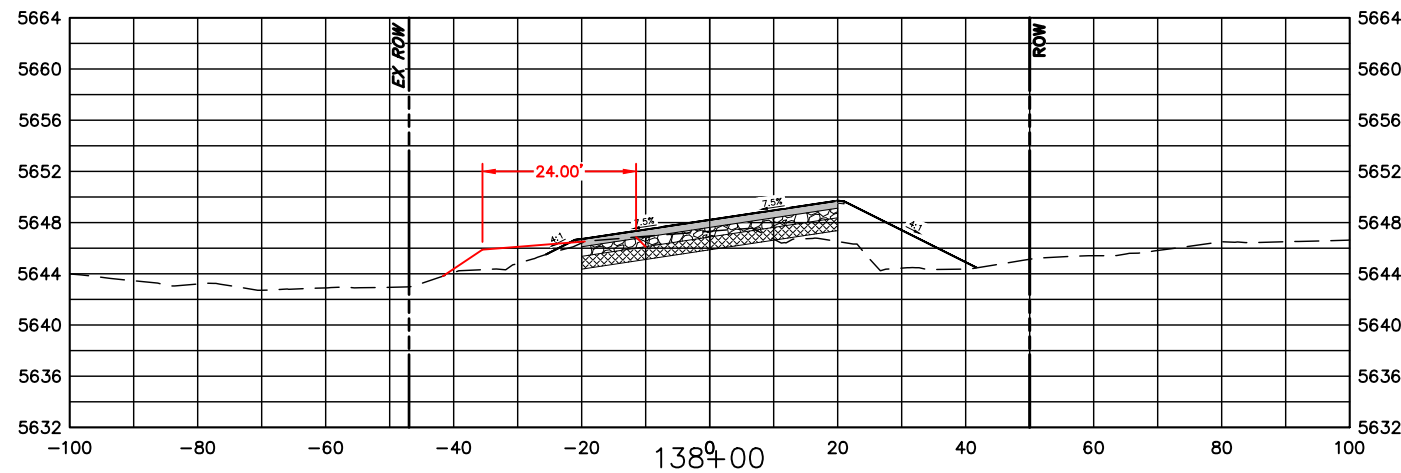
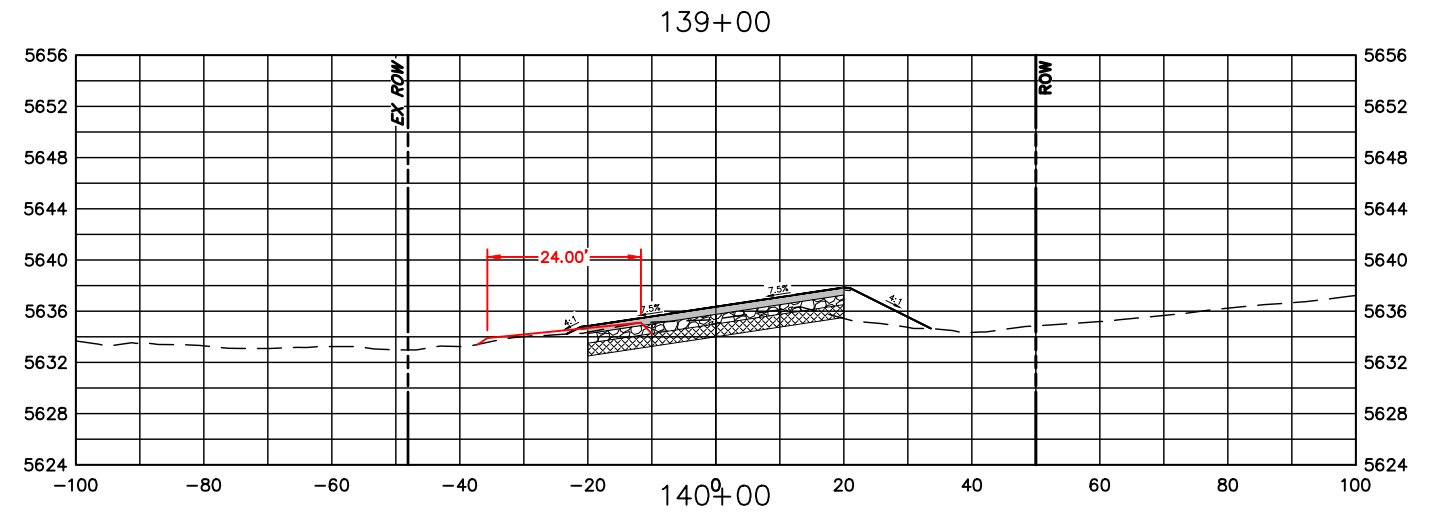
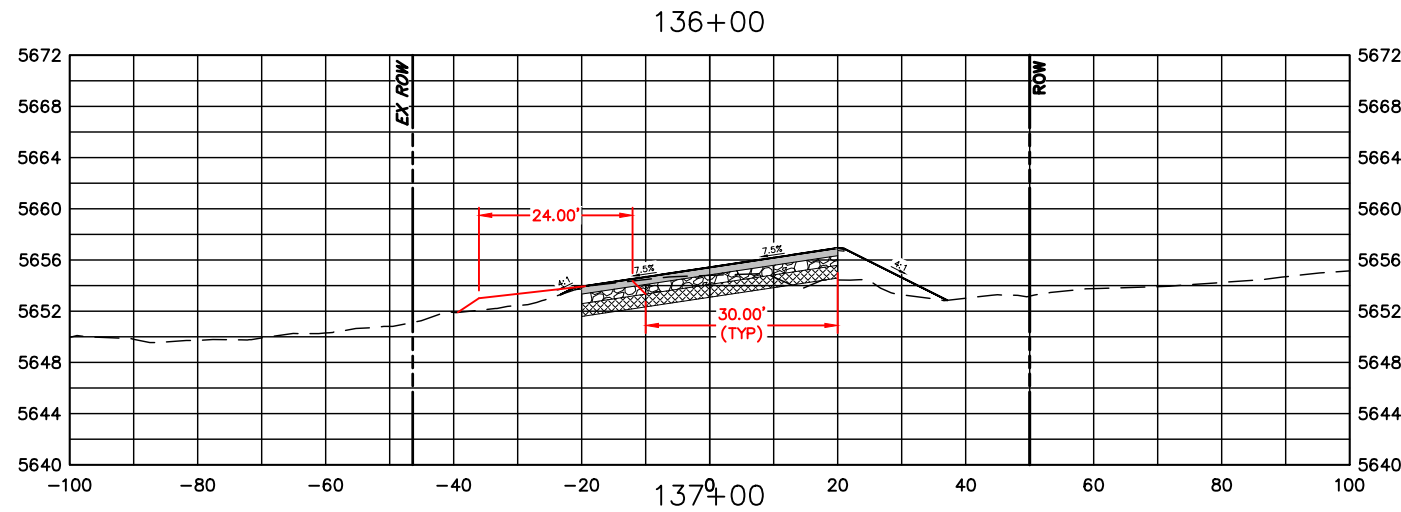

| COMPUTER INFORMATION | |
|----------------------|---|
| CREATION DATE: | 07/13/20 |
| MODIFICATION DATE: | 02/01/21 |
| FILE LOCATION: | INTEREST PROJECTS\2019 PROJECTS\1421-094-00 (LARIMER COUNTY ROAD 72)\DRAWINGS\ENGINEERING PLANS |
| FILE NAME: | 1421-094-00 XS.DWG |

| REVISIONS | |
|-----------|--|
| (R-1) | |
| (R-2) | |
| (R-3) | |
| (R-4) | |
| (R-5) | |



ENGINEERING DEPARTMENT
 200 WEST OAK, SUITE 3000
 POST OFFICE BOX 1190
 FORT COLLINS, COLORADO 80522-1190
 (970)498-5700
 (970)498-7986 FAX

| AS CONSTRUCTED |
|----------------|
| NO REVISIONS: |
| REVISED: |
| VOID: |

**CROSS SECTIONS
 STATION 136+00 TO 141+00**

| |
|------------------------|
| PROJECT NO. 335 |
| LARIMER COUNTY ROAD 72 |
| SHEET NO. 110 |

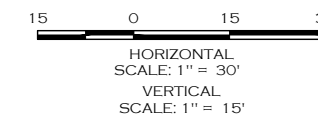
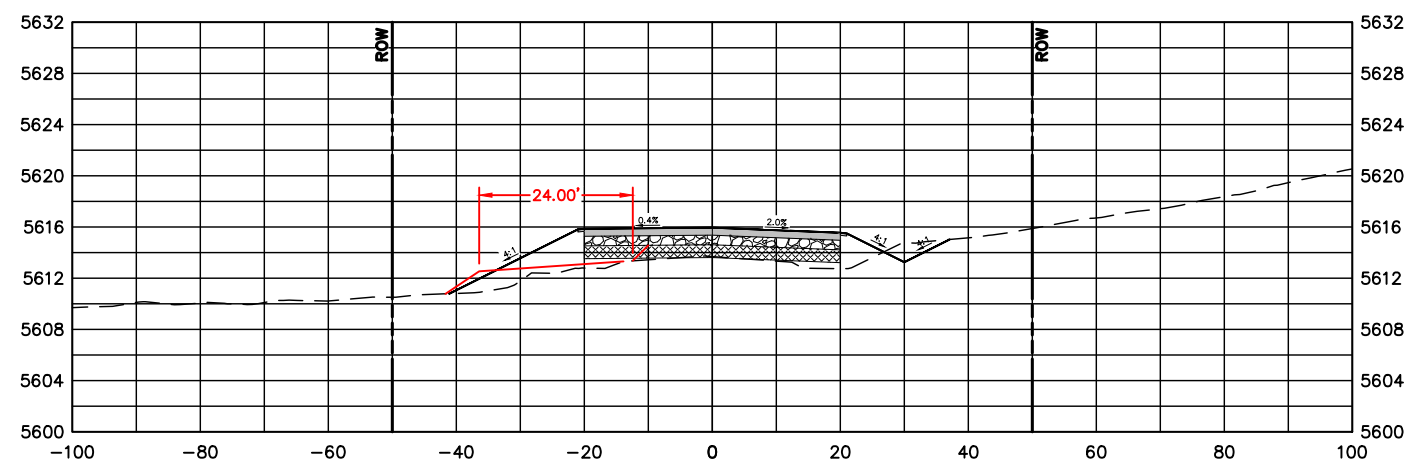
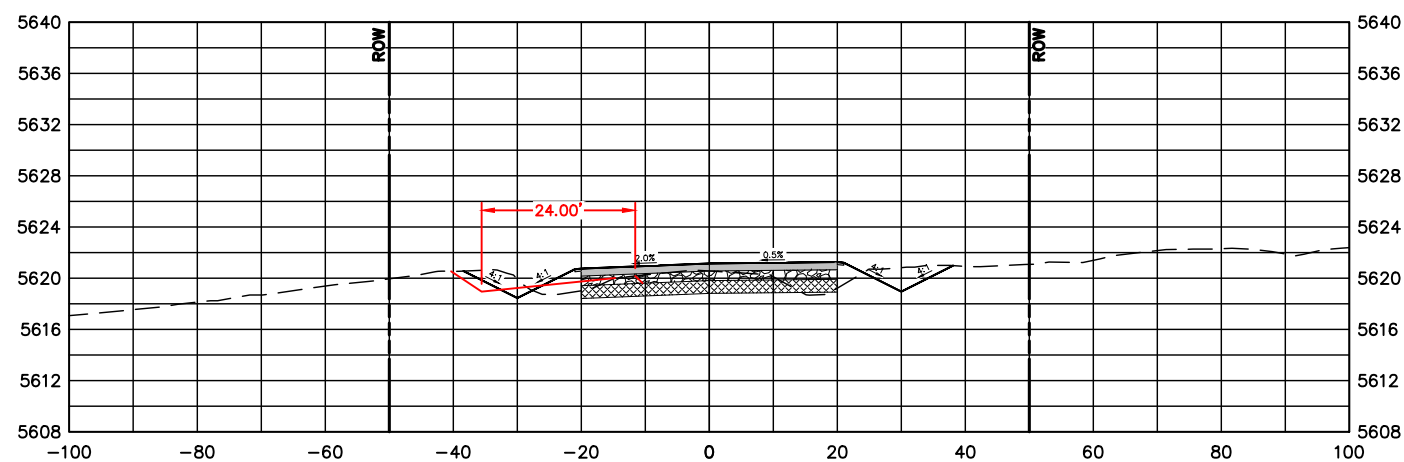
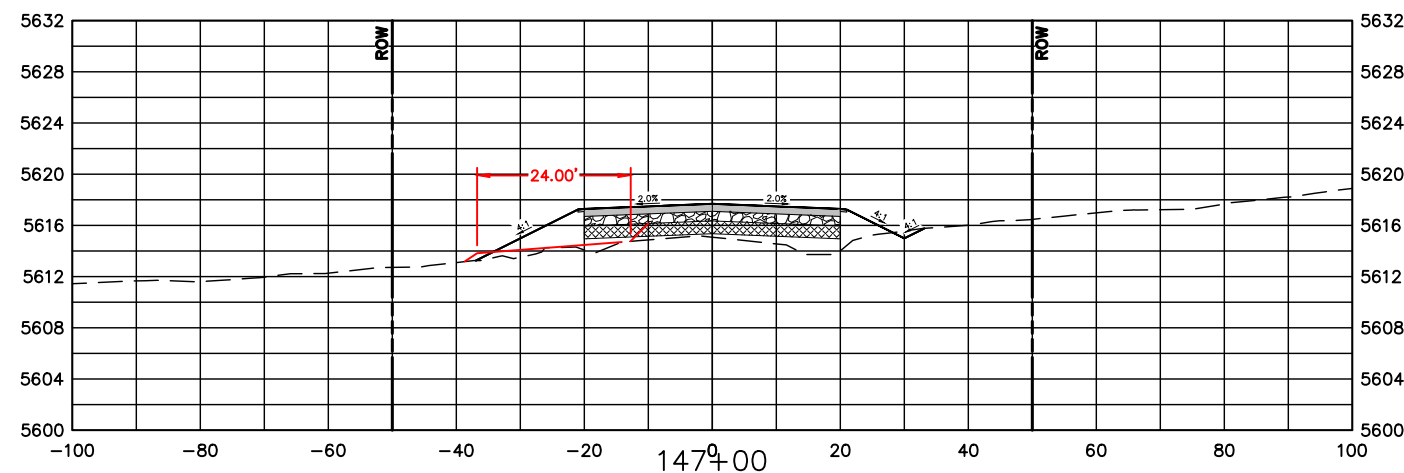
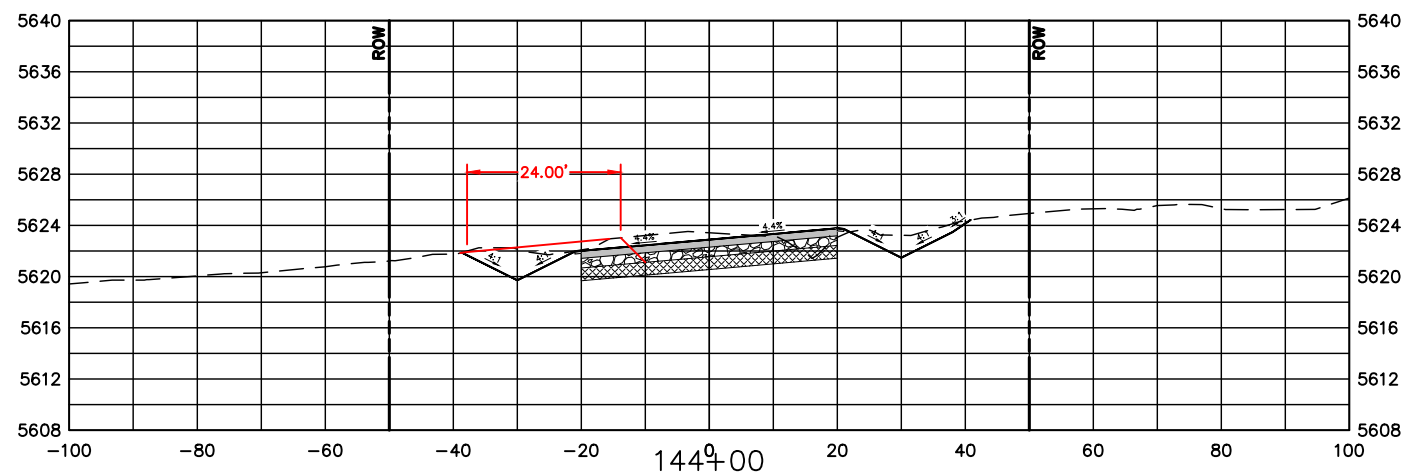
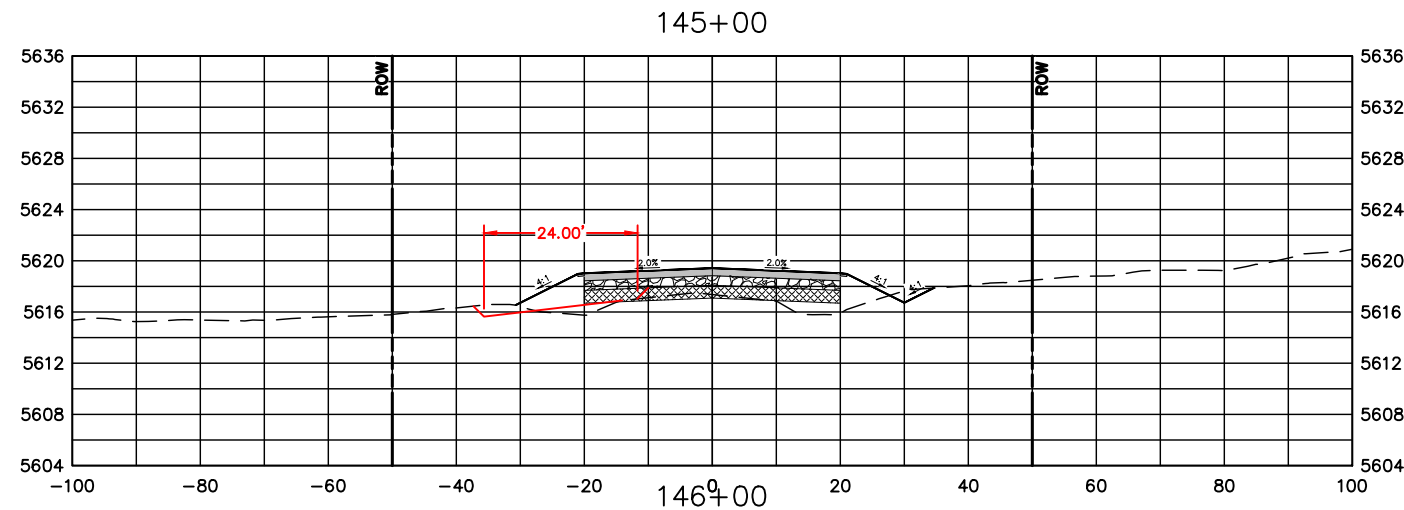
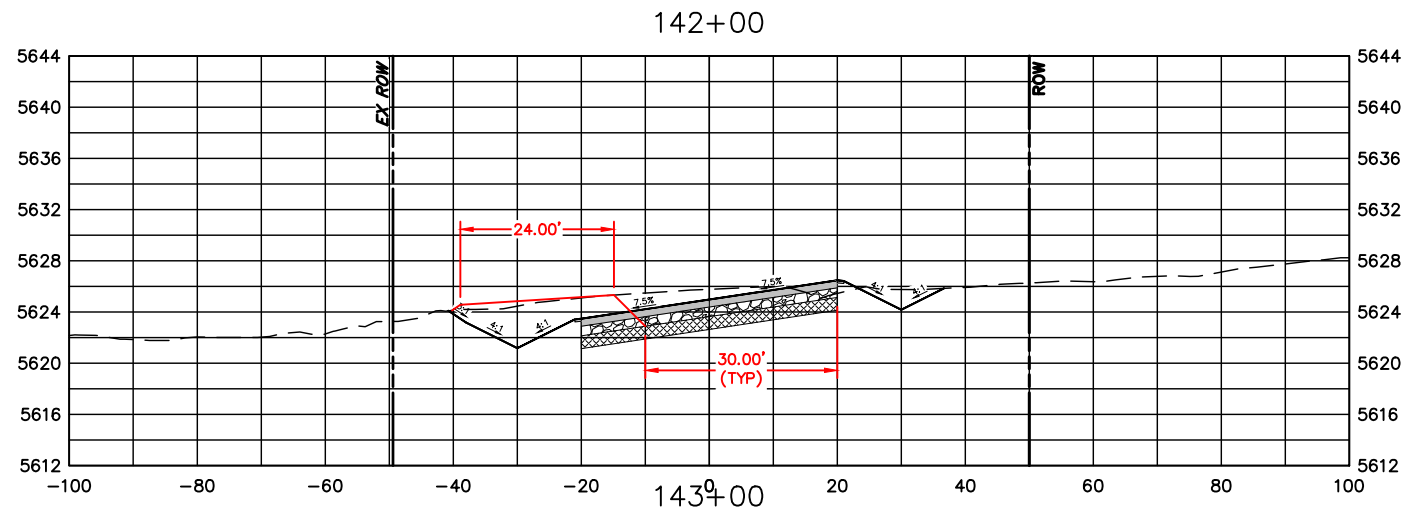

| COMPUTER INFORMATION | |
|----------------------|---|
| CREATION DATE: | 07/13/20 |
| MODIFICATION DATE: | 02/01/21 |
| FILE LOCATION: | INTEREST PROJECTS\2019 PROJECTS\1421-094-00 (LARIMER COUNTY ROAD 72)\DRAWINGS\ENGINEERING PLANS |
| FILE NAME: | 1421-094-00 XS.DWG |

| REVISIONS | |
|-----------|--|
| (R-1) | |
| (R-2) | |
| (R-3) | |
| (R-4) | |
| (R-5) | |



ENGINEERING DEPARTMENT
 200 WEST OAK, SUITE 3000
 POST OFFICE BOX 1190
 FORT COLLINS, COLORADO 80522-1190
 (970)498-5700
 (970)498-7986 FAX

| AS CONSTRUCTED |
|----------------|
| NO REVISIONS: |
| REVISED: |
| VOID: |

CROSS SECTIONS
STATION 142+00 TO 147+00

| |
|------------------------|
| PROJECT NO. 335 |
| LARIMER COUNTY ROAD 72 |
| SHEET NO. 111 |

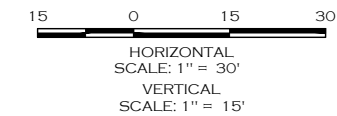
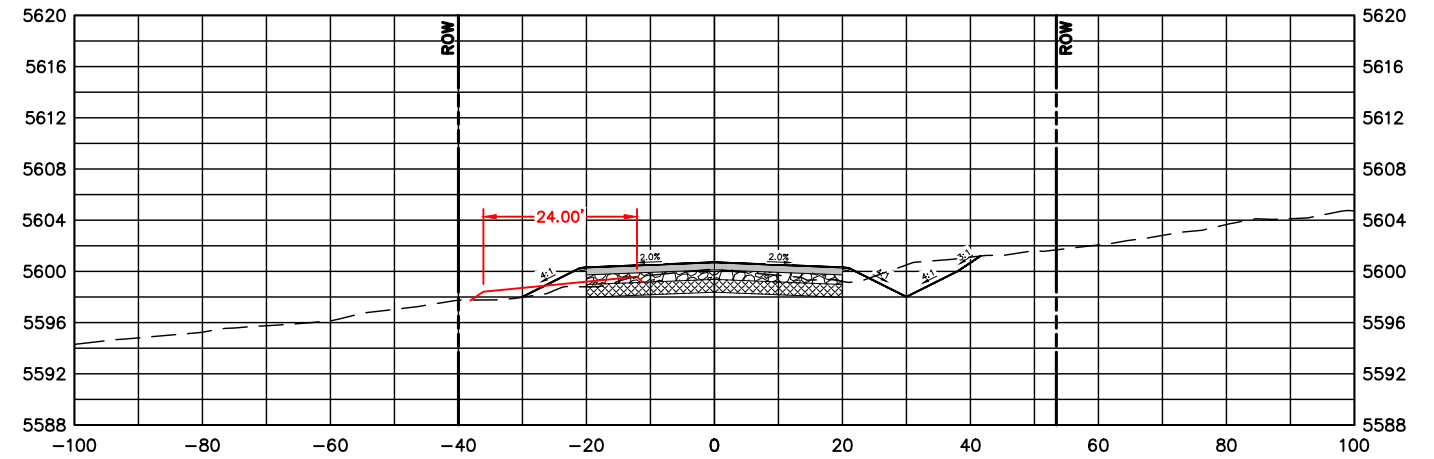
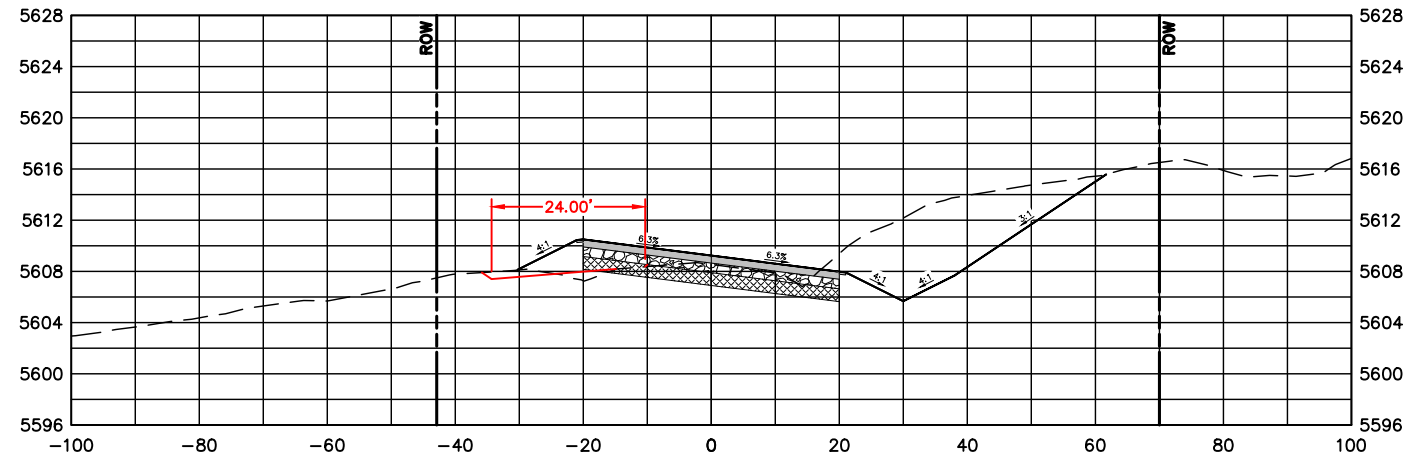
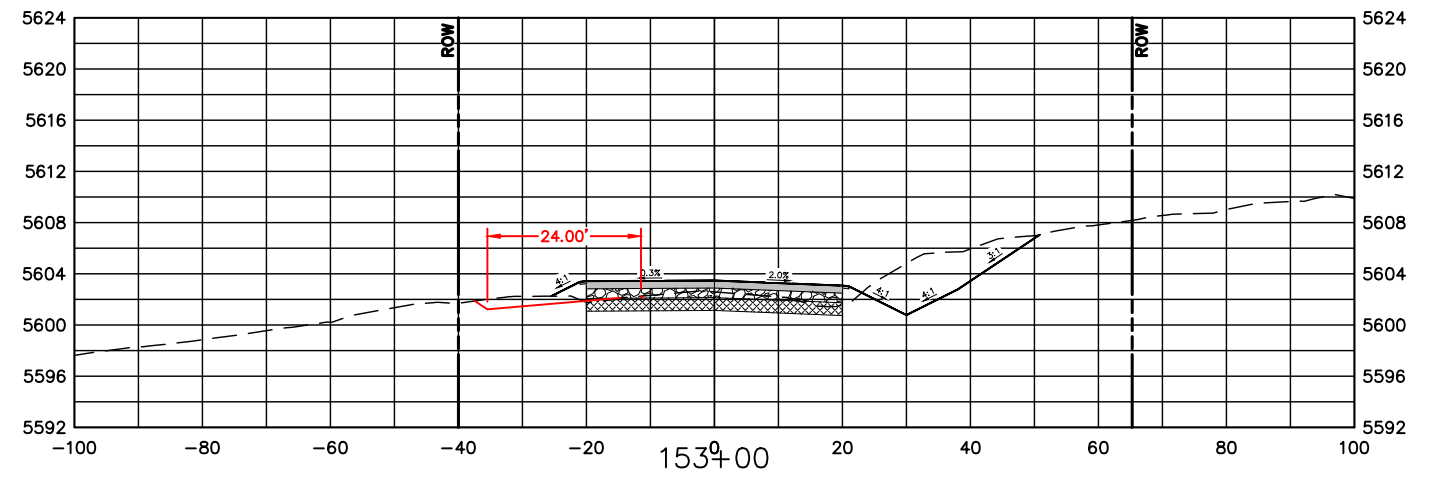
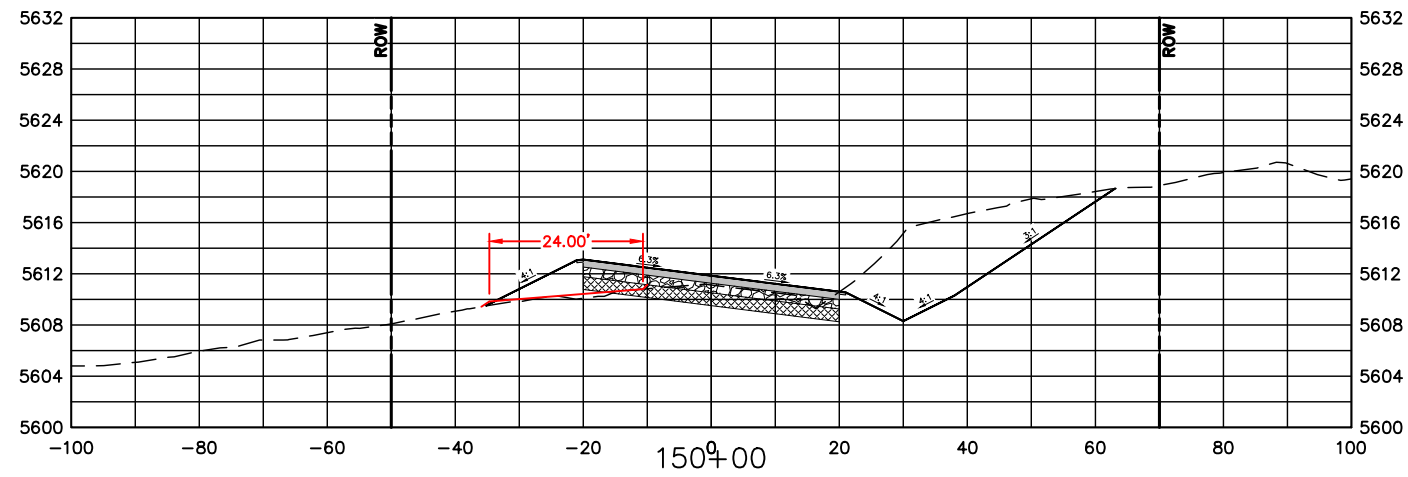
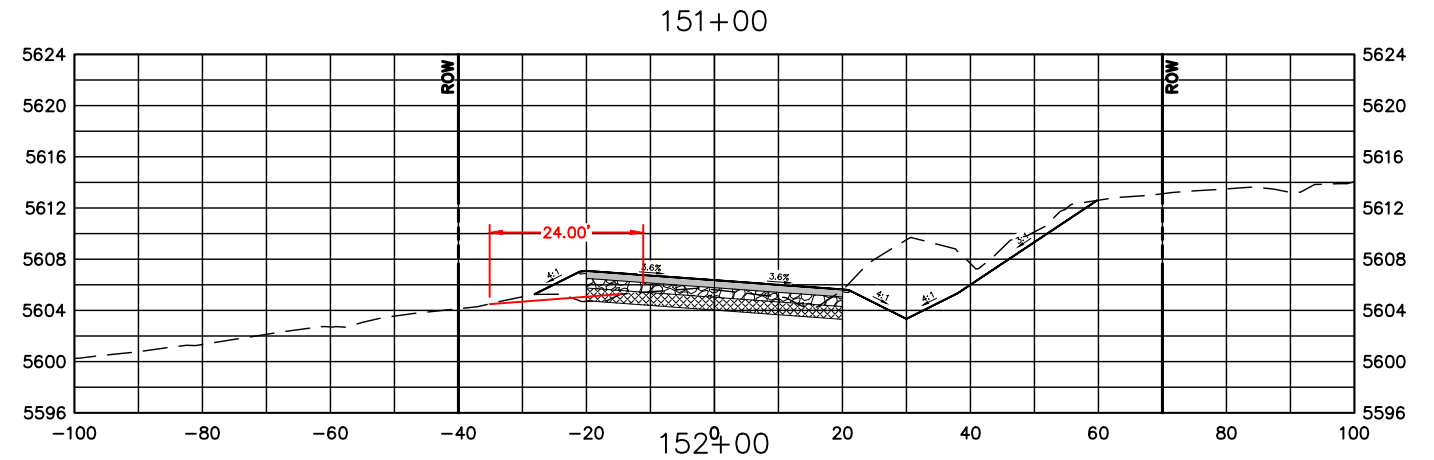
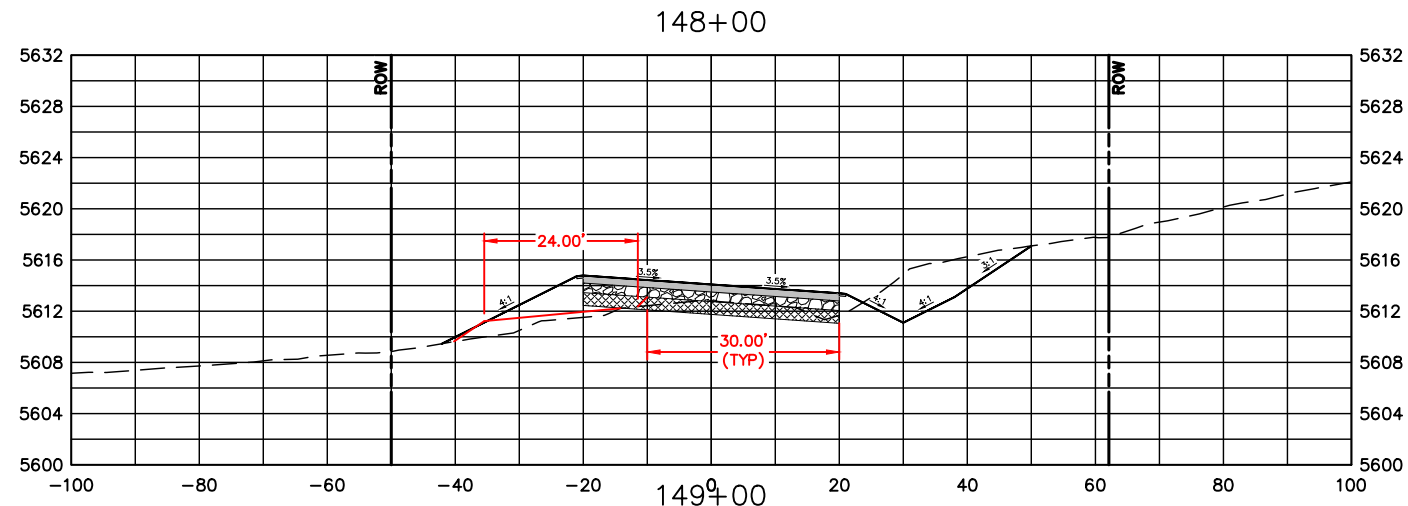

COMPUTER INFORMATION

CREATION DATE: 07/13/20
 MODIFICATION DATE: 02/01/21
 FILE LOCATION: INTEREST PROJECTS\2019 PROJECTS\1421-094-00 (LARIMER COUNTY ROAD 72)\DRAWINGS\ENGINEERING PLANS
 FILE NAME: 1421-094-00 XS.DWG

REVISIONS

| | |
|-------|--|
| (R-1) | |
| (R-2) | |
| (R-3) | |
| (R-4) | |
| (R-5) | |



ENGINEERING DEPARTMENT

200 WEST OAK, SUITE 3000
 POST OFFICE BOX 1190
 FORT COLLINS, COLORADO 80522-1190
 (970)498-5700
 (970)498-7986 FAX

AS CONSTRUCTED

NO REVISIONS:
 REVISED:
 VOID:

**CROSS SECTIONS
 STATION 148+00 TO 153+00**

PROJECT NO. 335

LARIMER COUNTY ROAD 72

SHEET NO. 112

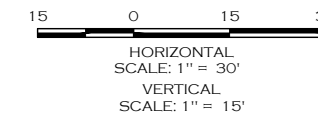
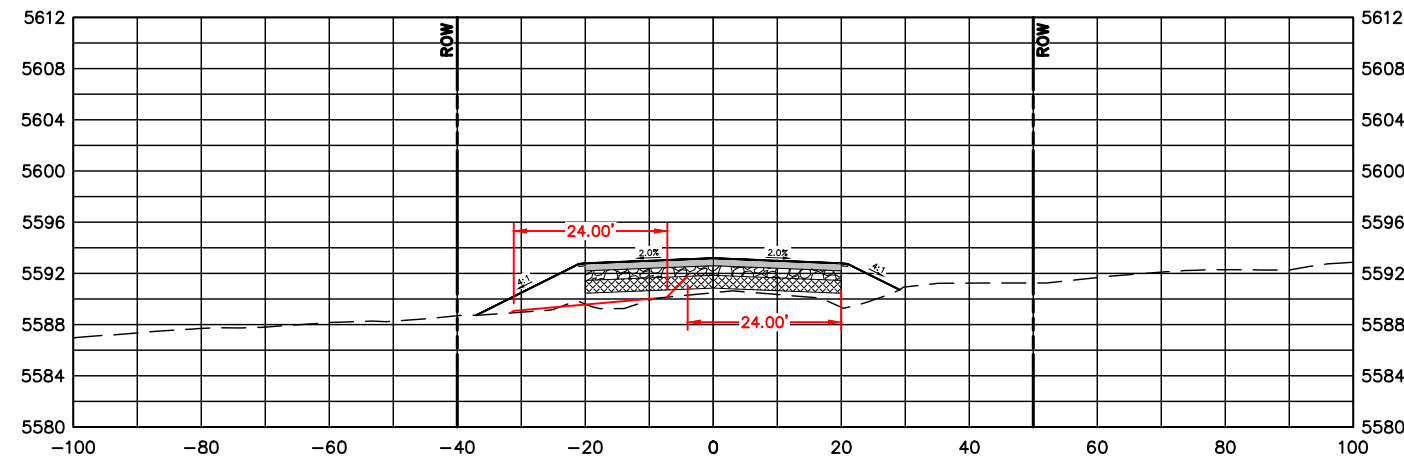
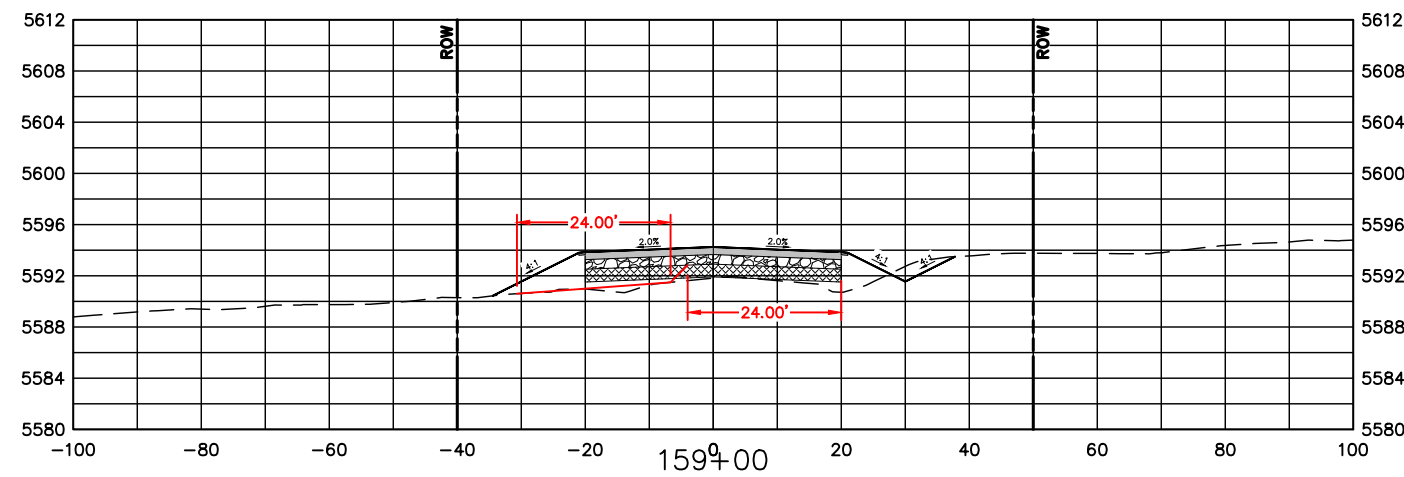
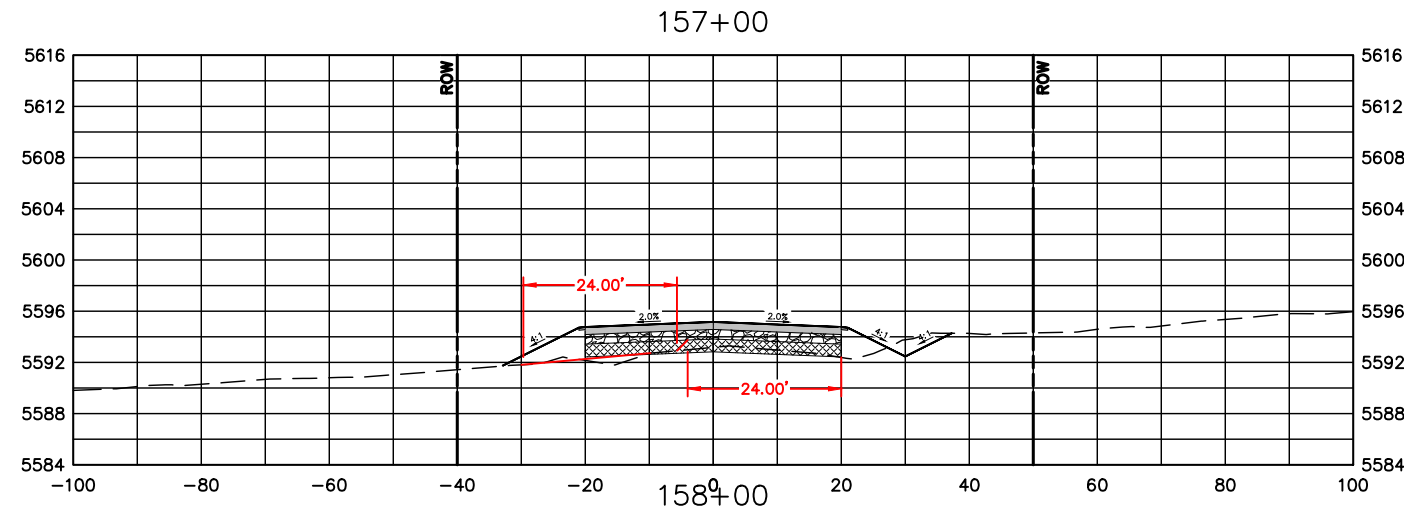
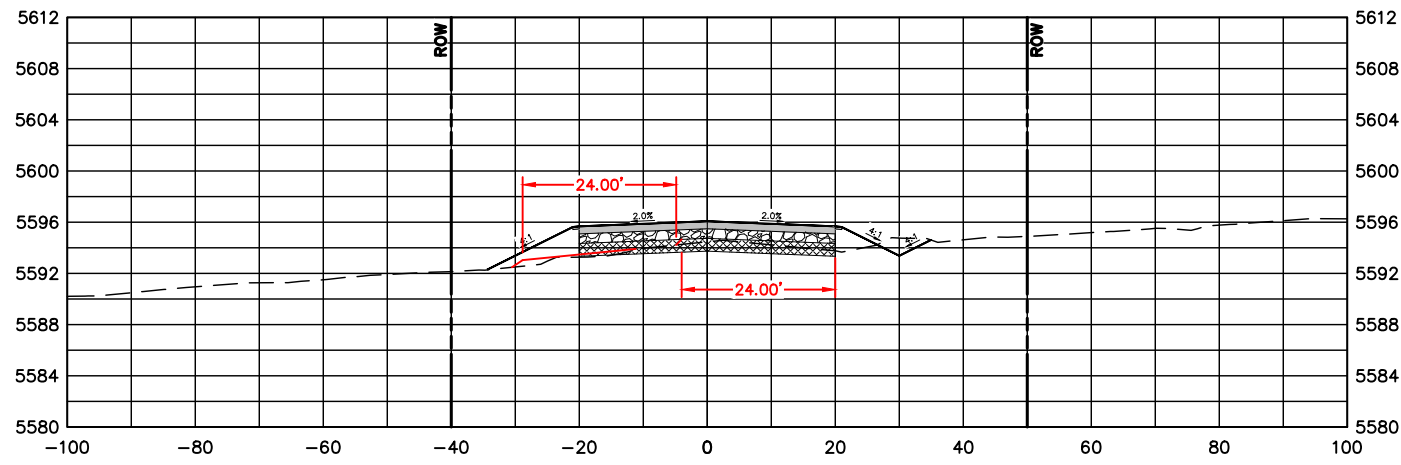
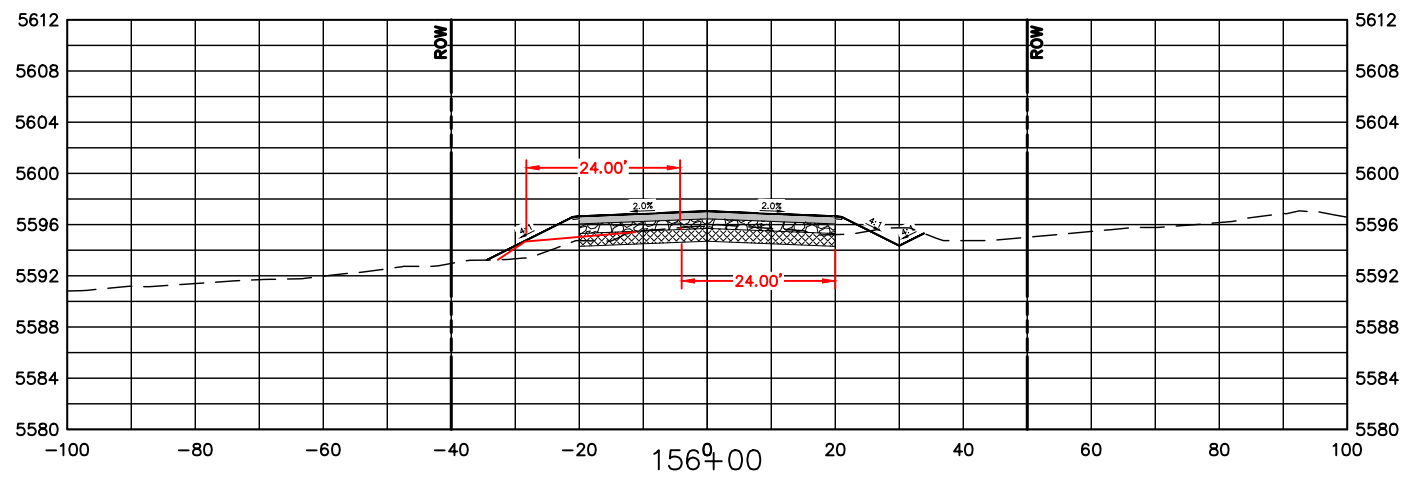
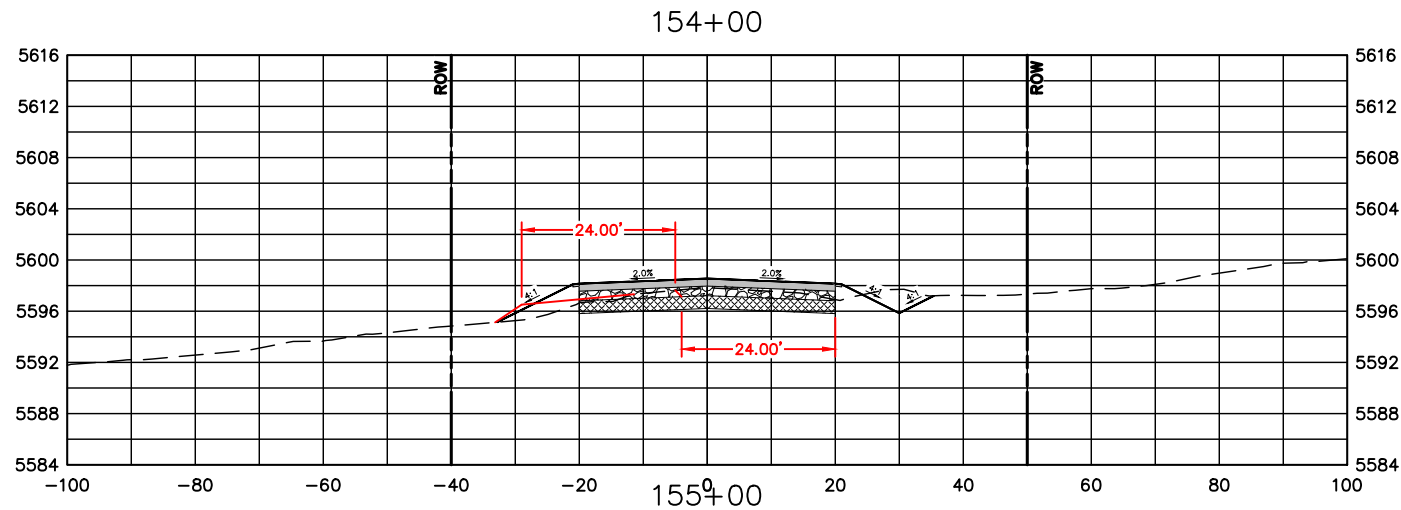

COMPUTER INFORMATION

CREATION DATE: 07/13/20
 MODIFICATION DATE: 02/01/21
 FILE LOCATION: INTEREST PROJECTS\2019 PROJECTS\1421-094-00 (LARIMER COUNTY ROAD 72)\DRAWINGS\ENGINEERING PLANS
 FILE NAME: 1421-094-00 XS.DWG

REVISIONS

| | |
|-------|--|
| (R-1) | |
| (R-2) | |
| (R-3) | |
| (R-4) | |
| (R-5) | |



ENGINEERING DEPARTMENT

200 WEST OAK, SUITE 3000
 POST OFFICE BOX 1190
 FORT COLLINS, COLORADO 80522-1190
 (970)498-5700
 (970)498-7986 FAX

AS CONSTRUCTED

NO REVISIONS:
 REVISED:
 VOID:

**CROSS SECTIONS
 STATION 154+00 TO 159+00**

PROJECT NO. 335

LARIMER COUNTY ROAD 72

SHEET NO. 113

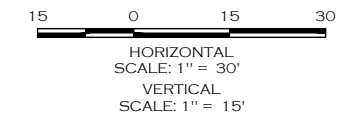
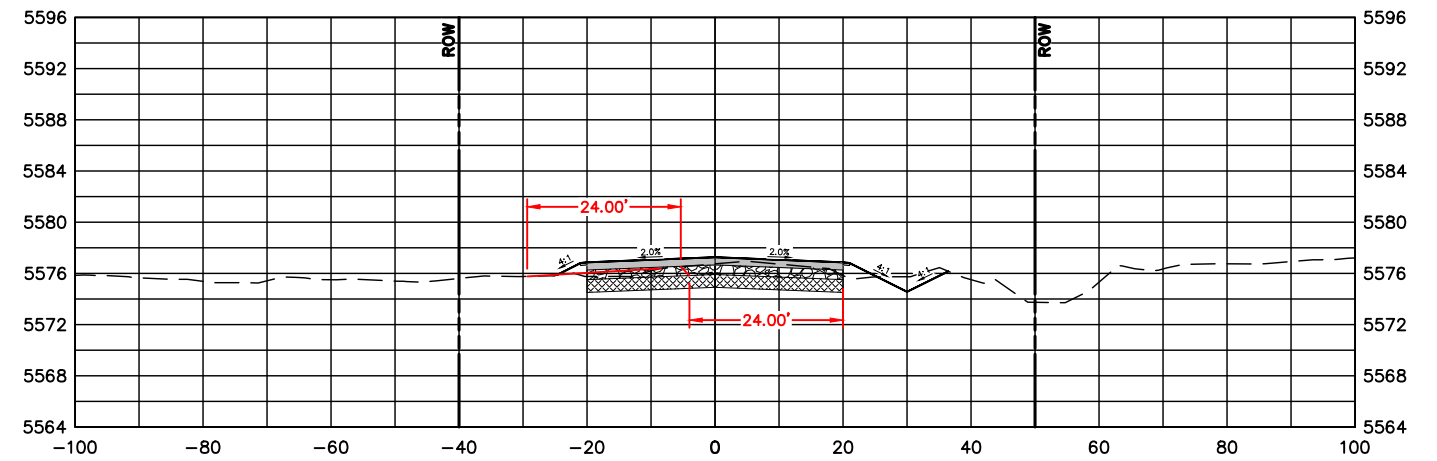
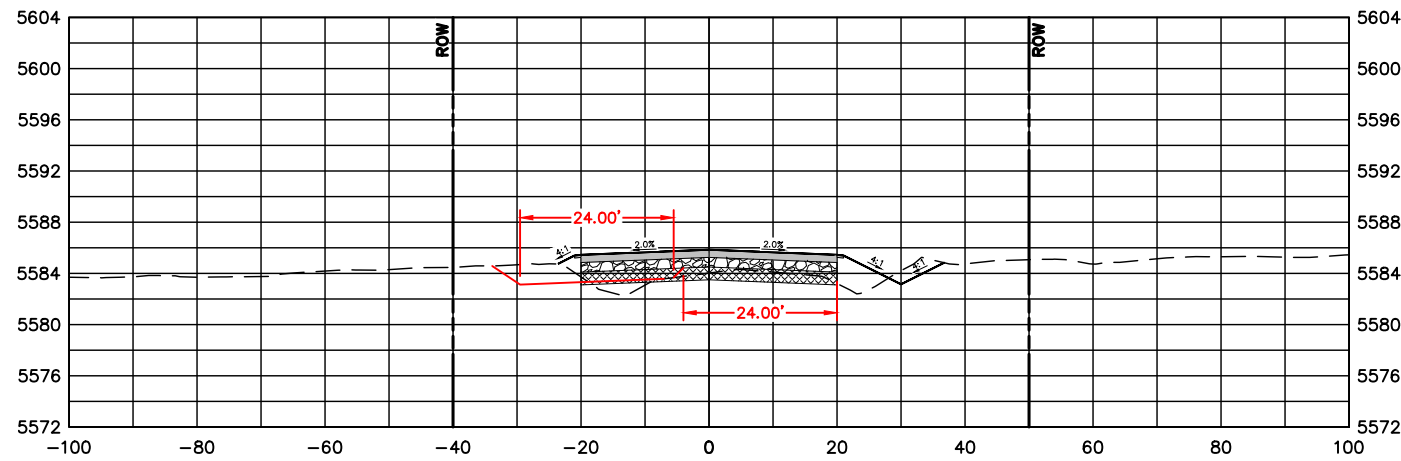
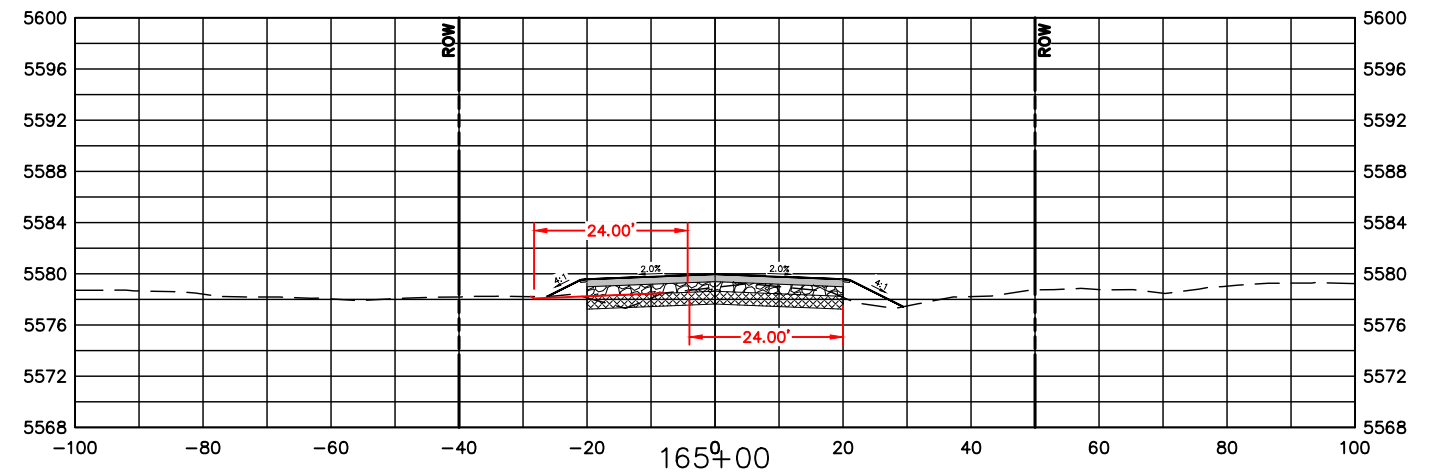
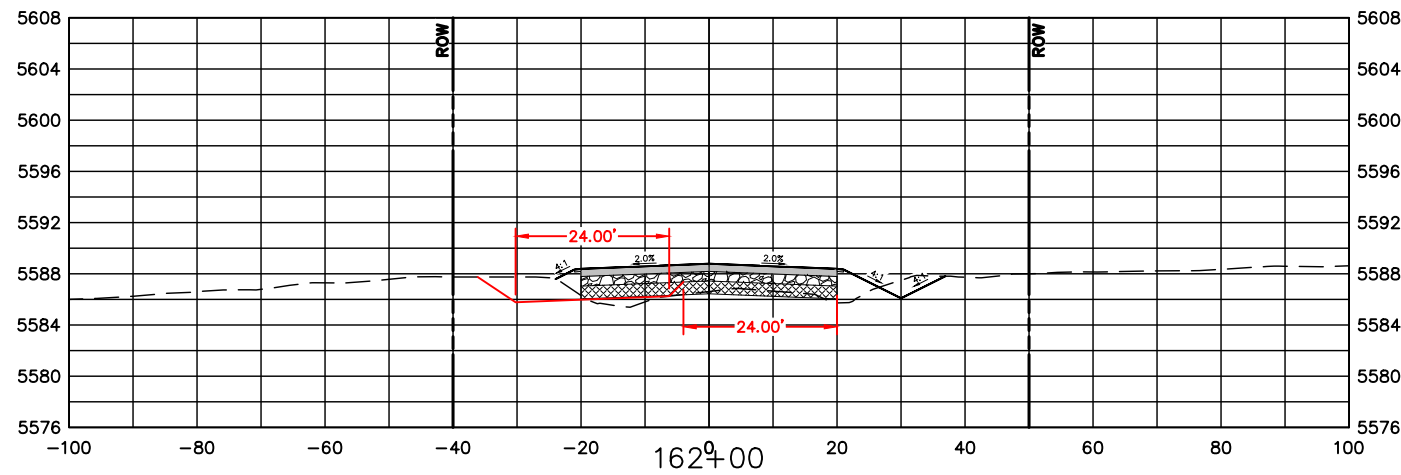
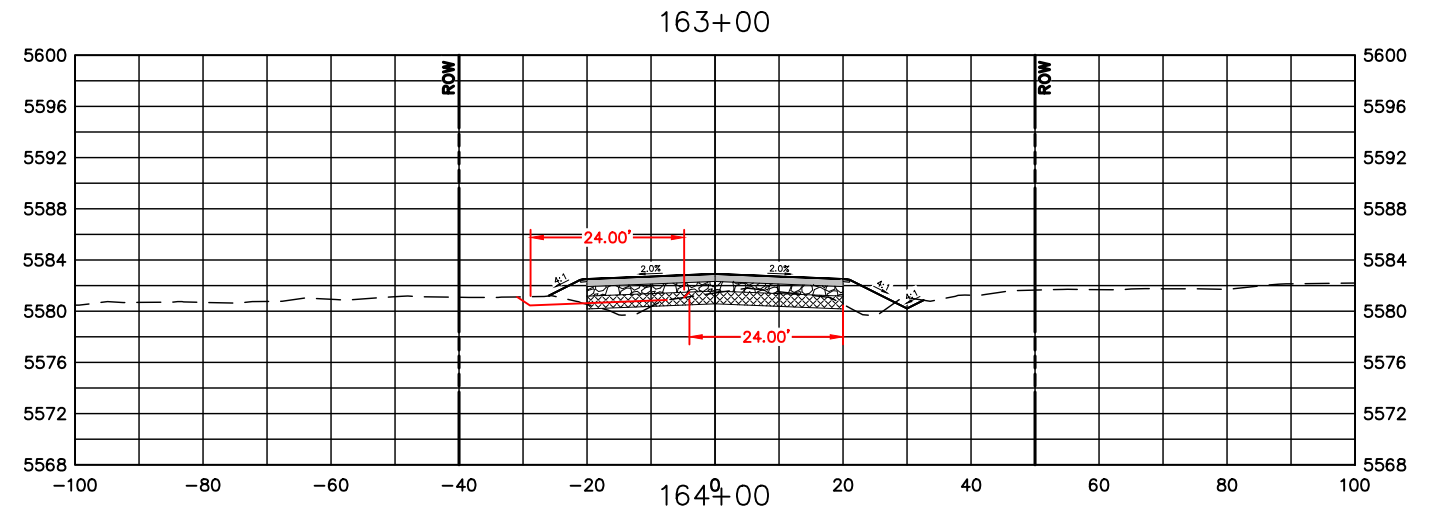
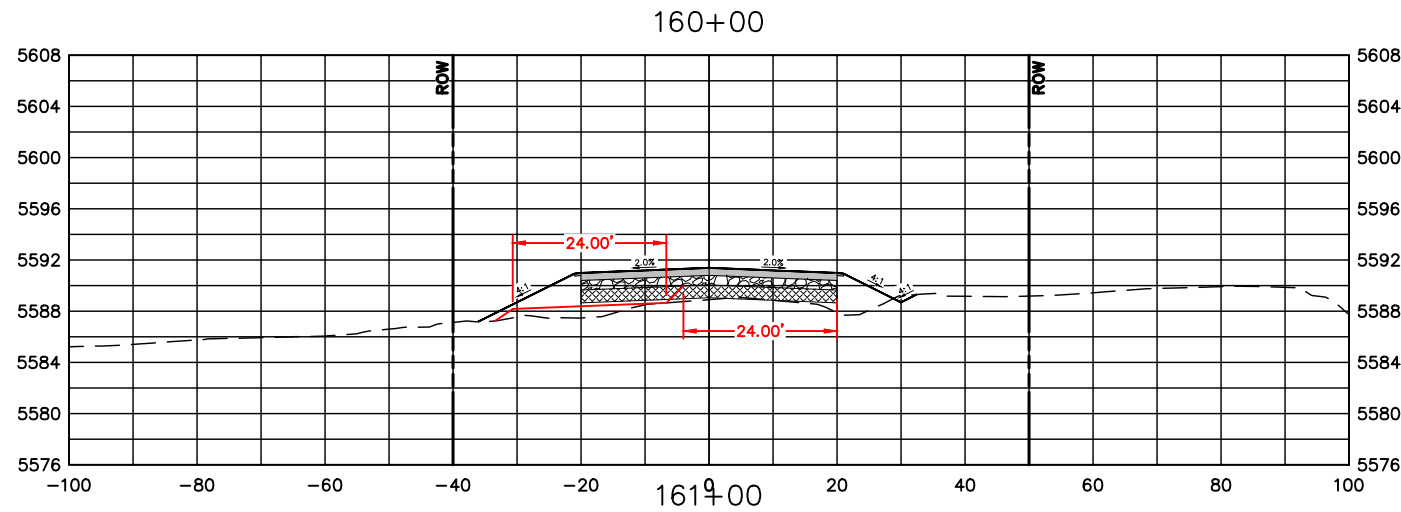

| COMPUTER INFORMATION | |
|----------------------|---|
| CREATION DATE: | 07/13/20 |
| MODIFICATION DATE: | 02/01/21 |
| FILE LOCATION: | INTEREST PROJECTS\2019 PROJECTS\1421-094-00 (LARIMER COUNTY ROAD 72)\DRAWINGS\ENGINEERING PLANS |
| FILE NAME: | 1421-094-00 XS.DWG |

| REVISIONS | |
|-----------|--|
| (R-1) | |
| (R-2) | |
| (R-3) | |
| (R-4) | |
| (R-5) | |



ENGINEERING DEPARTMENT
 200 WEST OAK, SUITE 3000
 POST OFFICE BOX 1190
 FORT COLLINS, COLORADO 80522-1190
 (970)498-5700
 (970)498-7986 FAX

| AS CONSTRUCTED |
|----------------|
| NO REVISIONS: |
| REVISED: |
| VOID: |

**CROSS SECTIONS
 STATION 160+00 TO 165+00**

| |
|------------------------|
| PROJECT NO. 335 |
| LARIMER COUNTY ROAD 72 |
| SHEET NO. 114 |

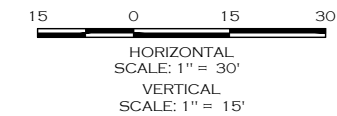
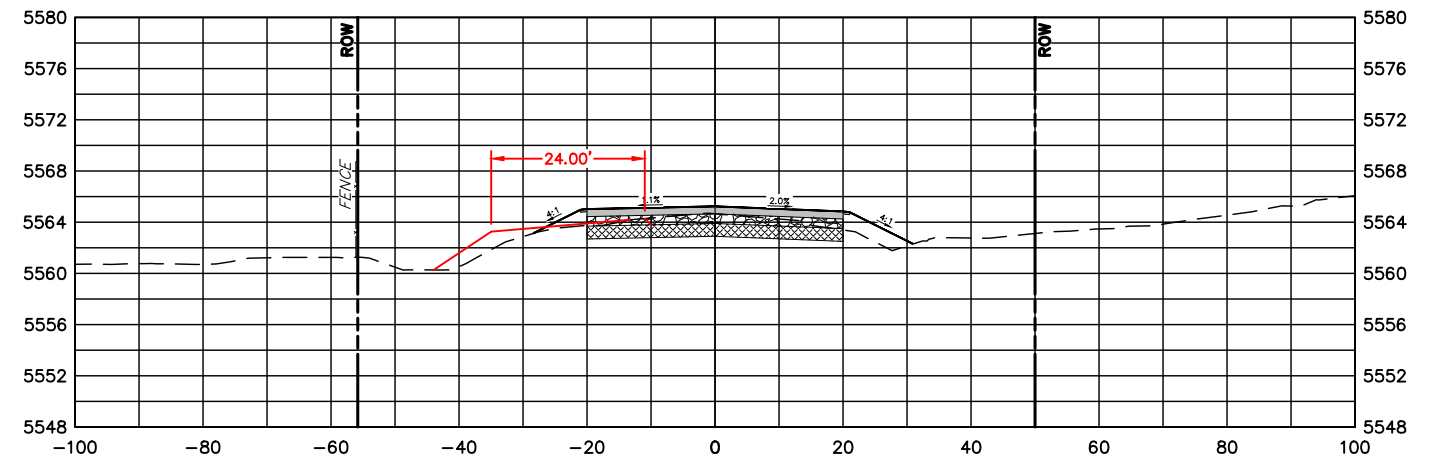
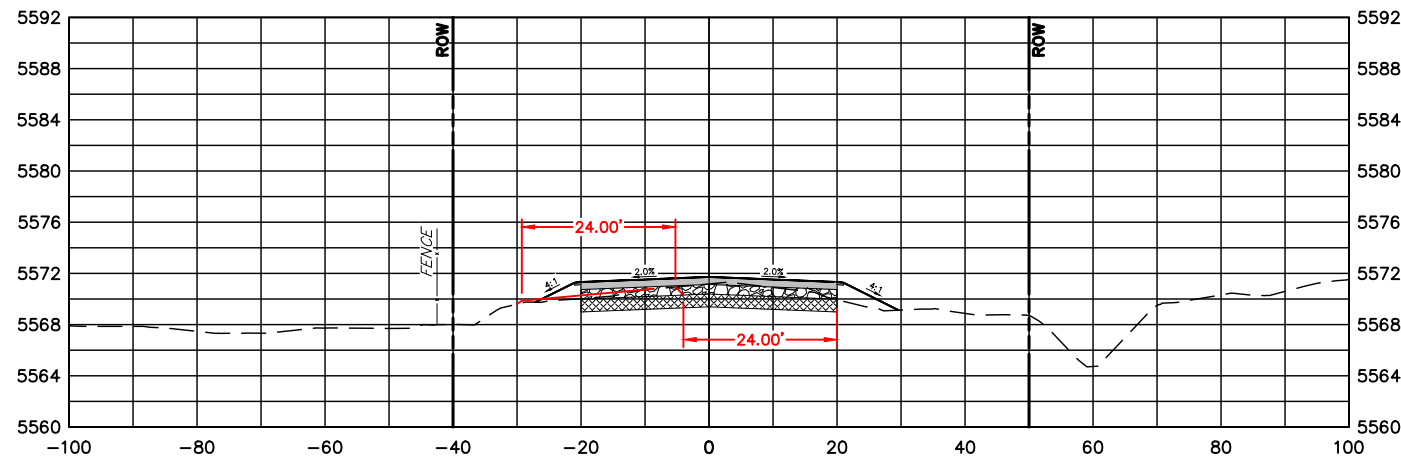
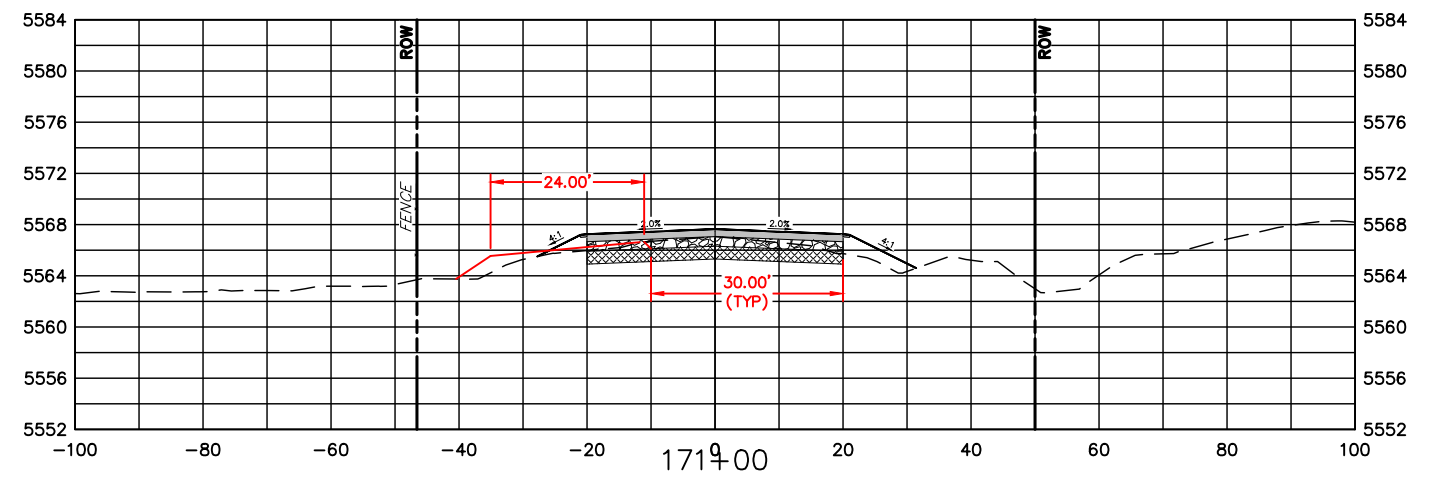
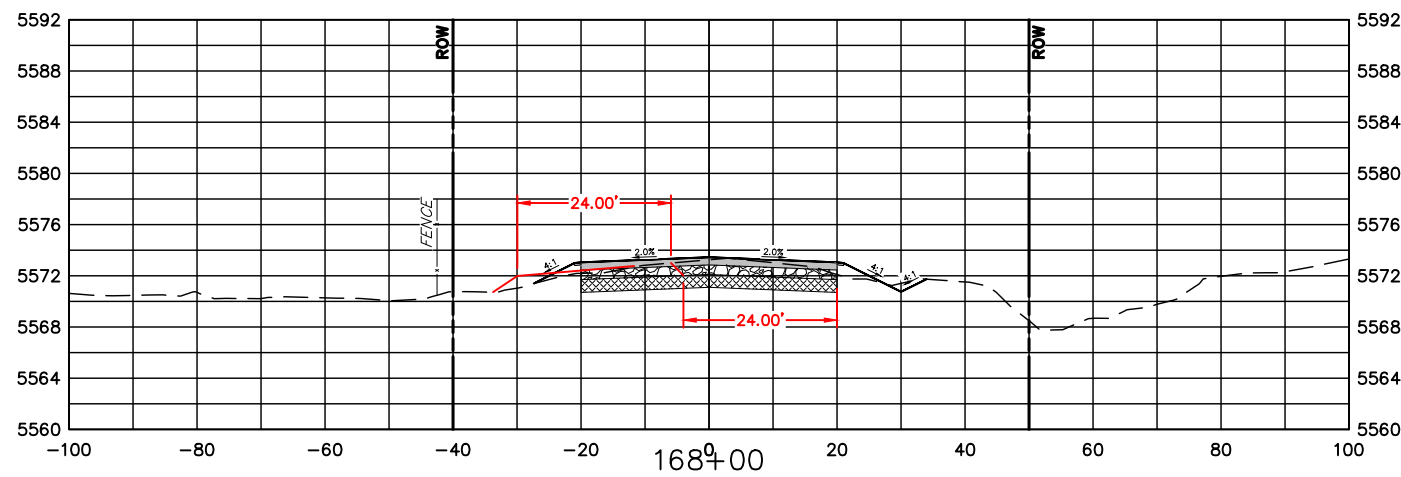
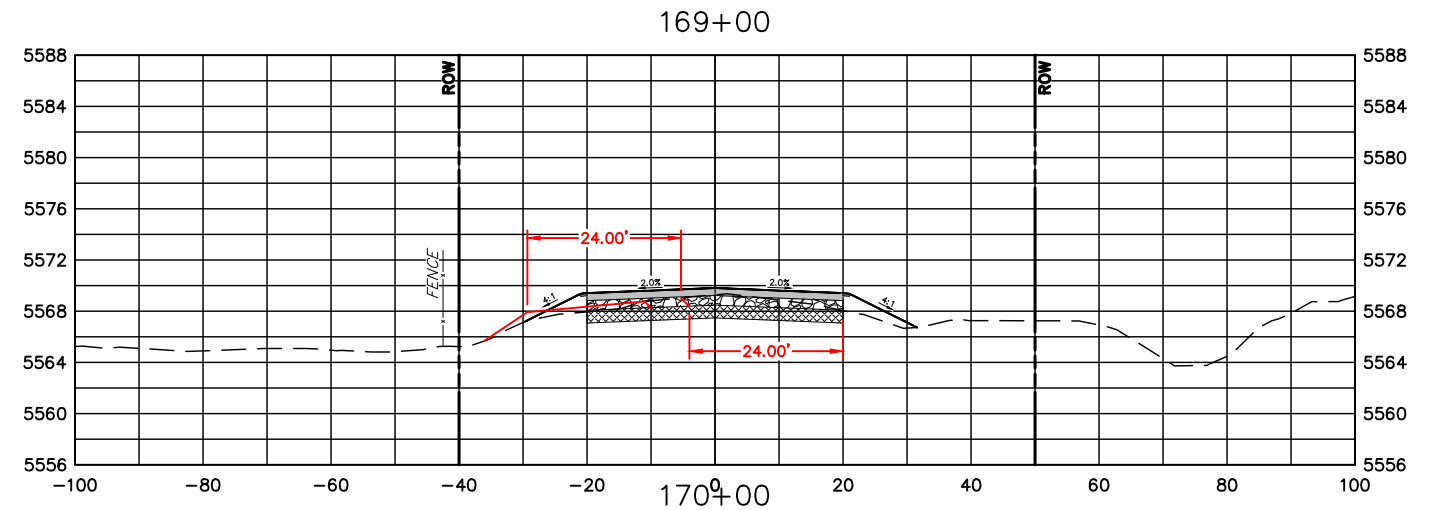
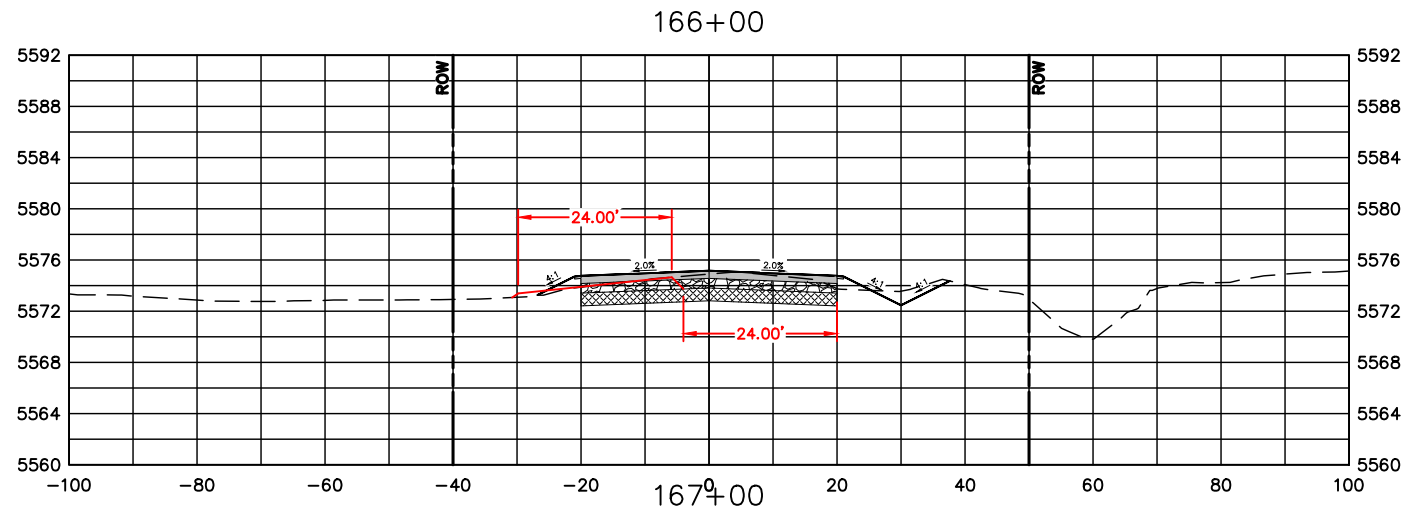

| COMPUTER INFORMATION | |
|----------------------|---|
| CREATION DATE: | 07/13/20 |
| MODIFICATION DATE: | 02/01/21 |
| FILE LOCATION: | INTEREST PROJECTS\2019 PROJECTS\1421-094-00 (LARIMER COUNTY ROAD 72)\DRAWINGS\ENGINEERING PLANS |
| FILE NAME: | 1421-094-00 XS.DWG |

| REVISIONS | |
|-----------|--|
| (R-1) | |
| (R-2) | |
| (R-3) | |
| (R-4) | |
| (R-5) | |



ENGINEERING DEPARTMENT
 200 WEST OAK, SUITE 3000
 POST OFFICE BOX 1190
 FORT COLLINS, COLORADO 80522-1190
 (970)498-5700
 (970)498-7986 FAX

| AS CONSTRUCTED |
|----------------|
| NO REVISIONS: |
| REVISED: |
| VOID: |

CROSS SECTIONS
STATION 166+00 TO 171+00

| |
|------------------------|
| PROJECT NO. 335 |
| LARIMER COUNTY ROAD 72 |
| SHEET NO. 115 |

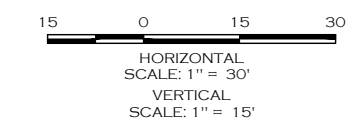
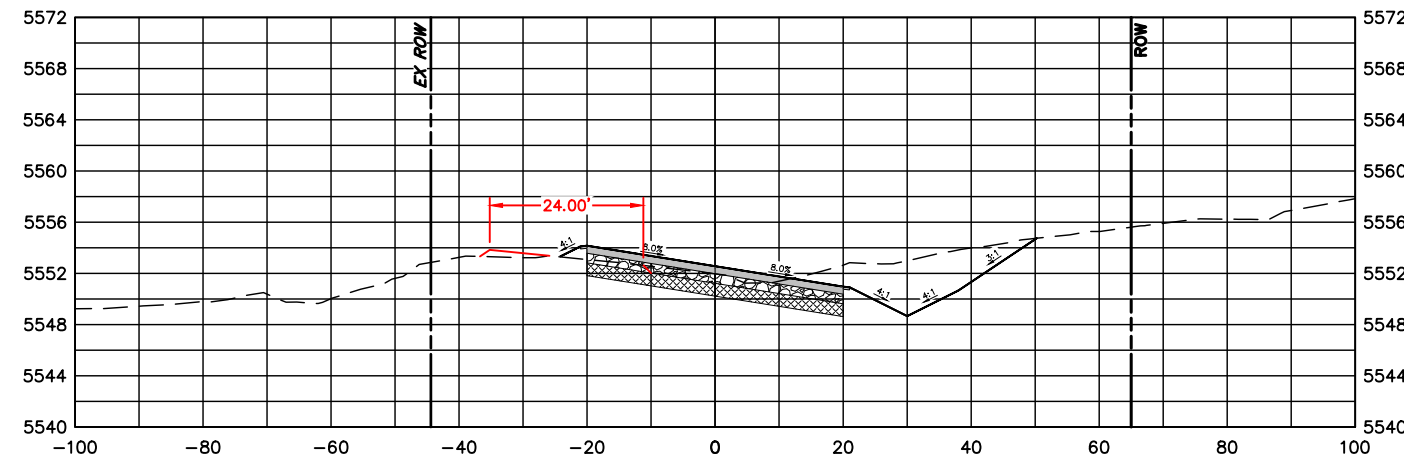
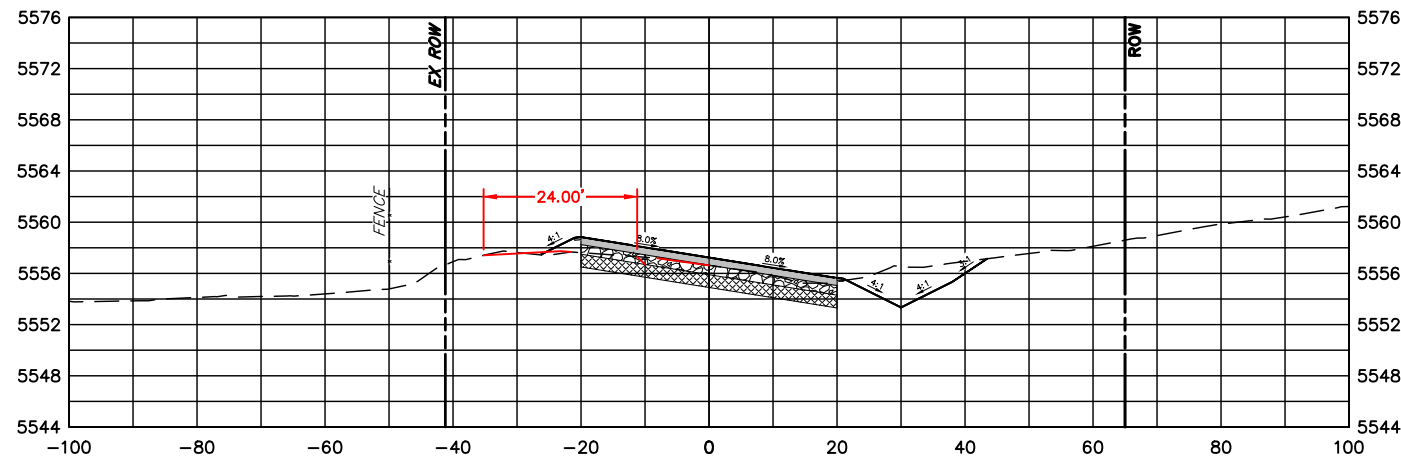
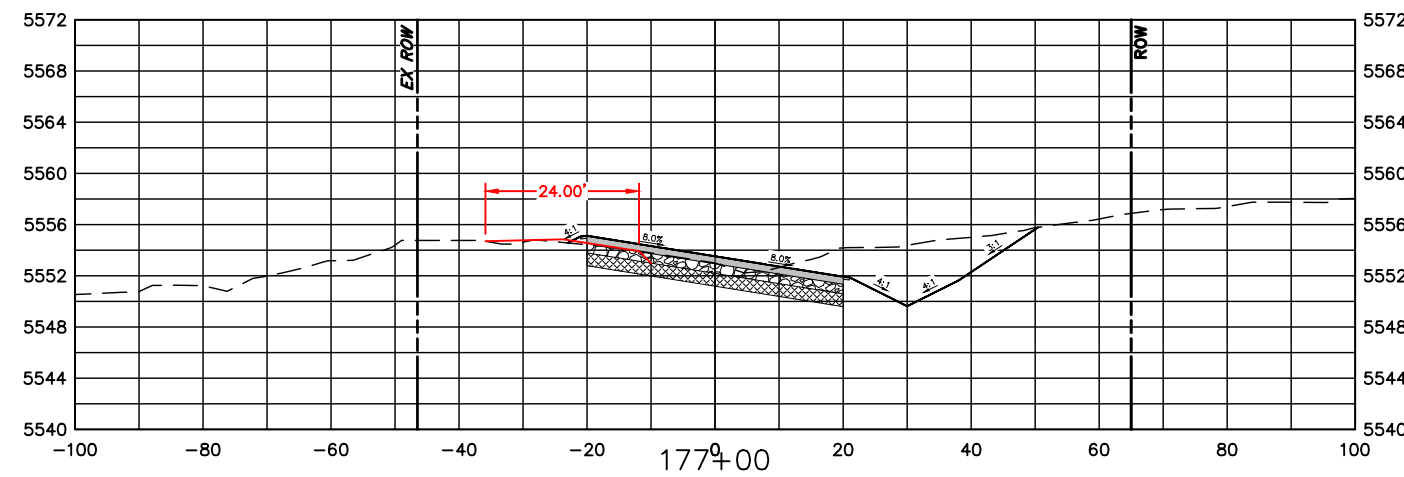
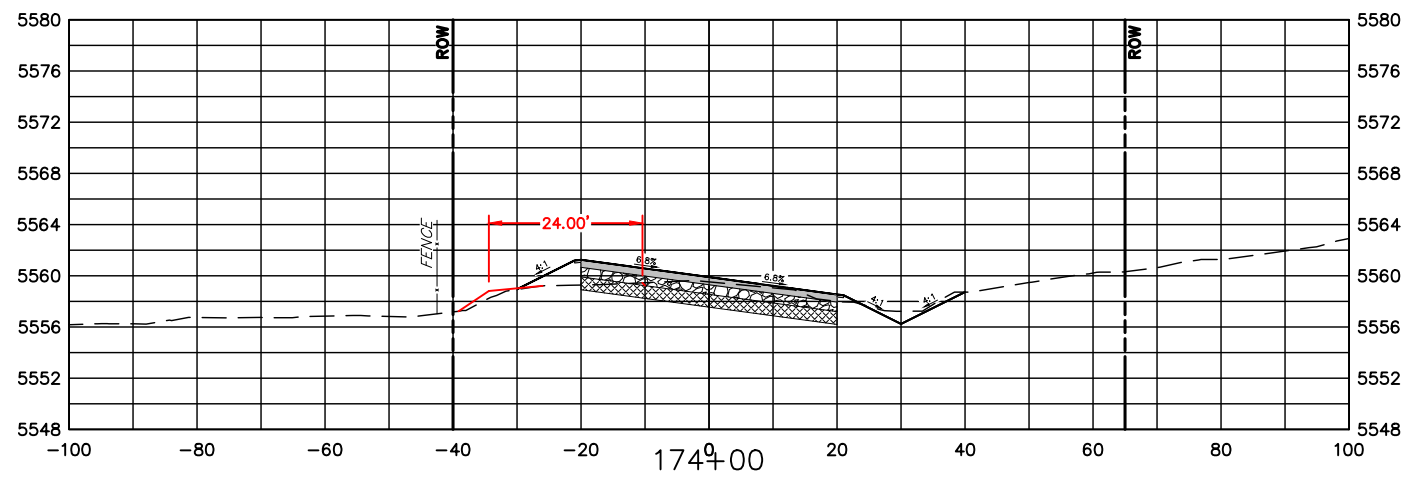
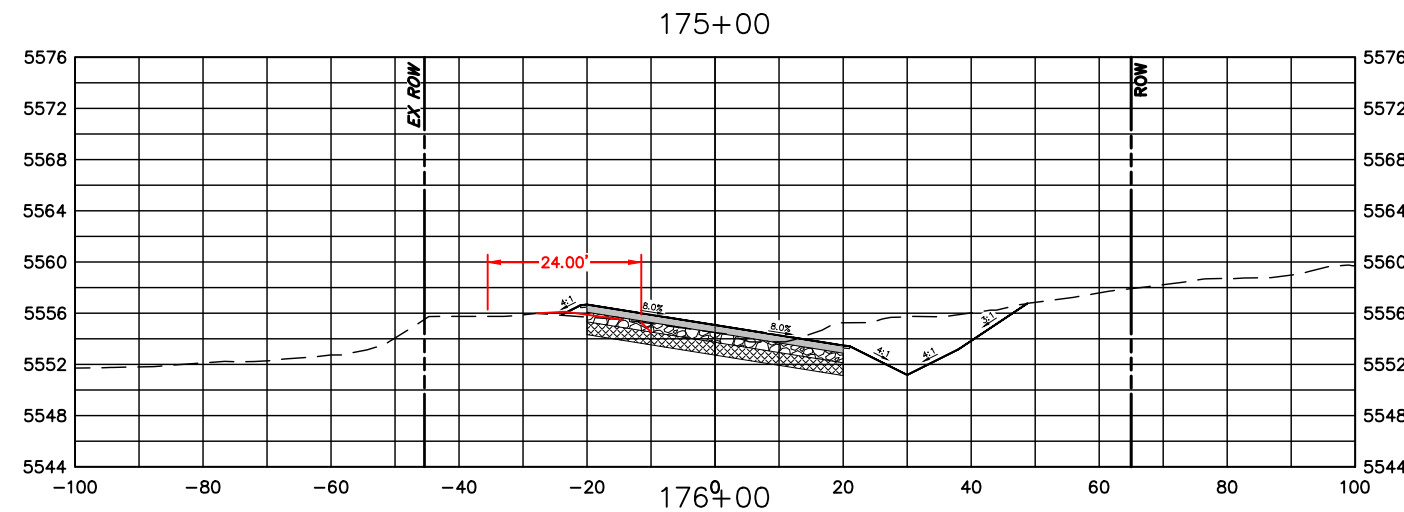
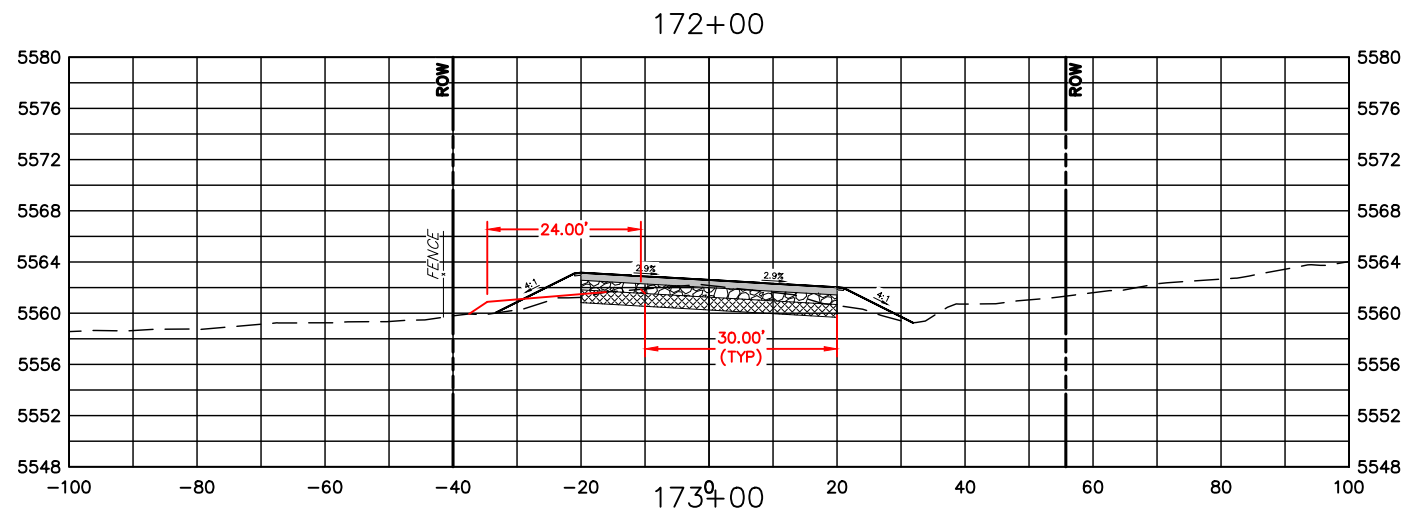

| COMPUTER INFORMATION | |
|----------------------|---|
| CREATION DATE: | 07/13/20 |
| MODIFICATION DATE: | 02/01/21 |
| FILE LOCATION: | INTEREST PROJECTS\2019 PROJECTS\1421-094-00 (LARIMER COUNTY ROAD 72)\DRAWINGS\ENGINEERING PLANS |
| FILE NAME: | 1421-094-00 XS.DWG |

| REVISIONS | |
|-----------|--|
| (R-1) | |
| (R-2) | |
| (R-3) | |
| (R-4) | |
| (R-5) | |



ENGINEERING DEPARTMENT
 200 WEST OAK, SUITE 3000
 POST OFFICE BOX 1190
 FORT COLLINS, COLORADO 80522-1190
 (970)498-5700
 (970)498-7986 FAX

| AS CONSTRUCTED |
|----------------|
| NO REVISIONS: |
| REVISED: |
| VOID: |

CROSS SECTIONS
STATION 172+00 TO 177+00

| |
|------------------------|
| PROJECT NO. 335 |
| LARIMER COUNTY ROAD 72 |
| SHEET NO. 116 |

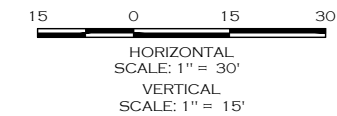
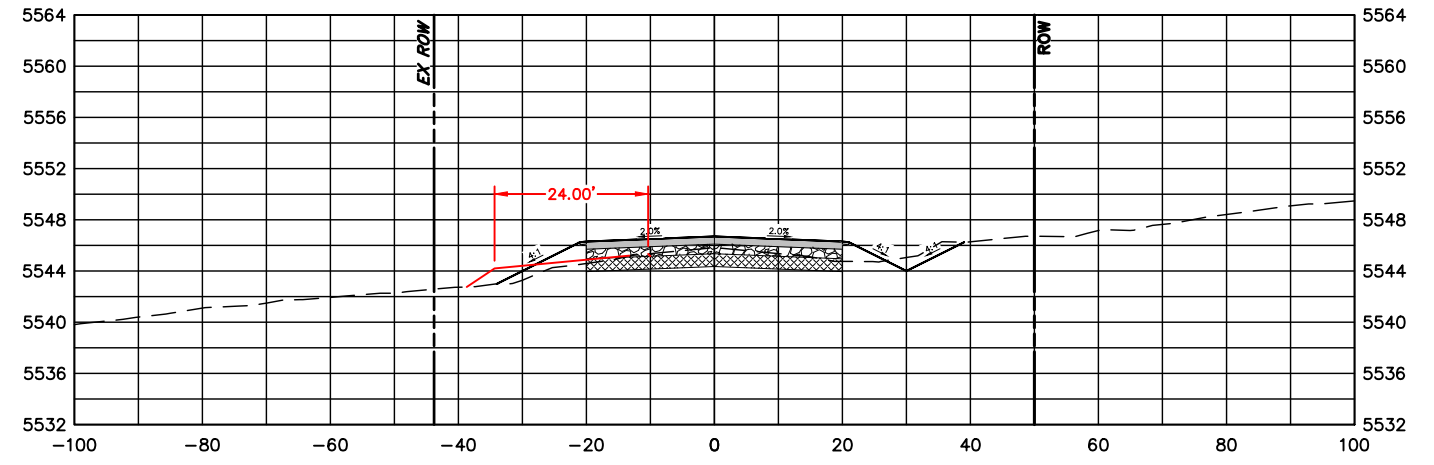
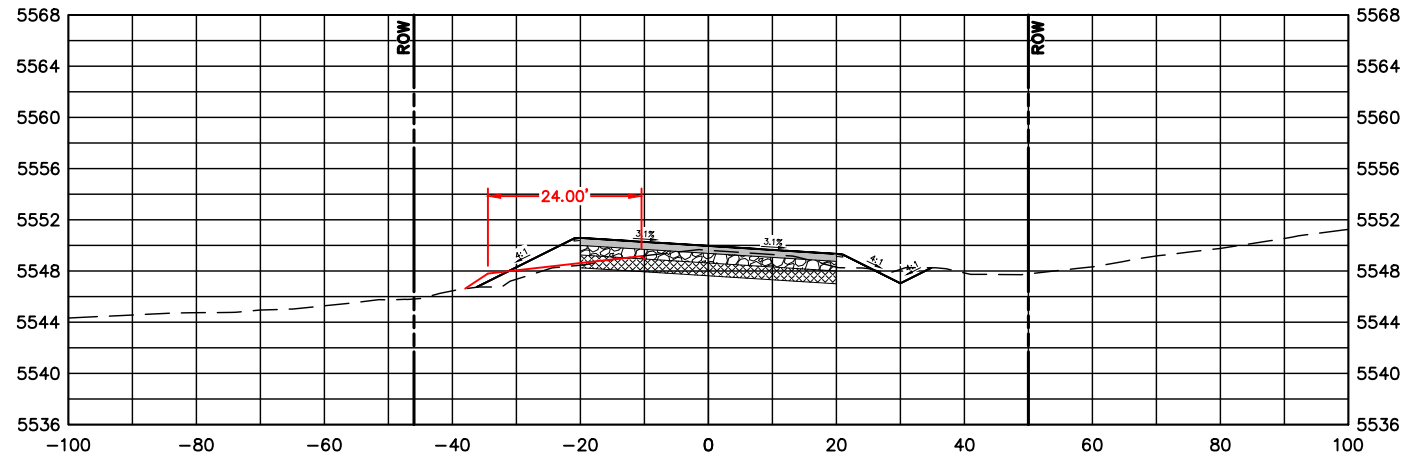
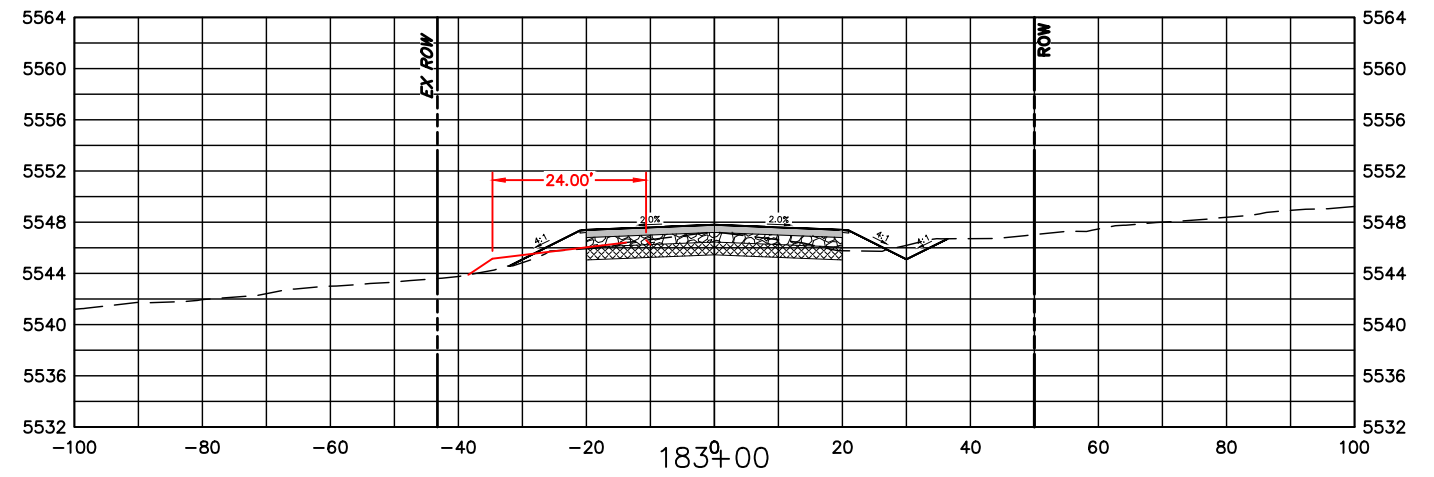
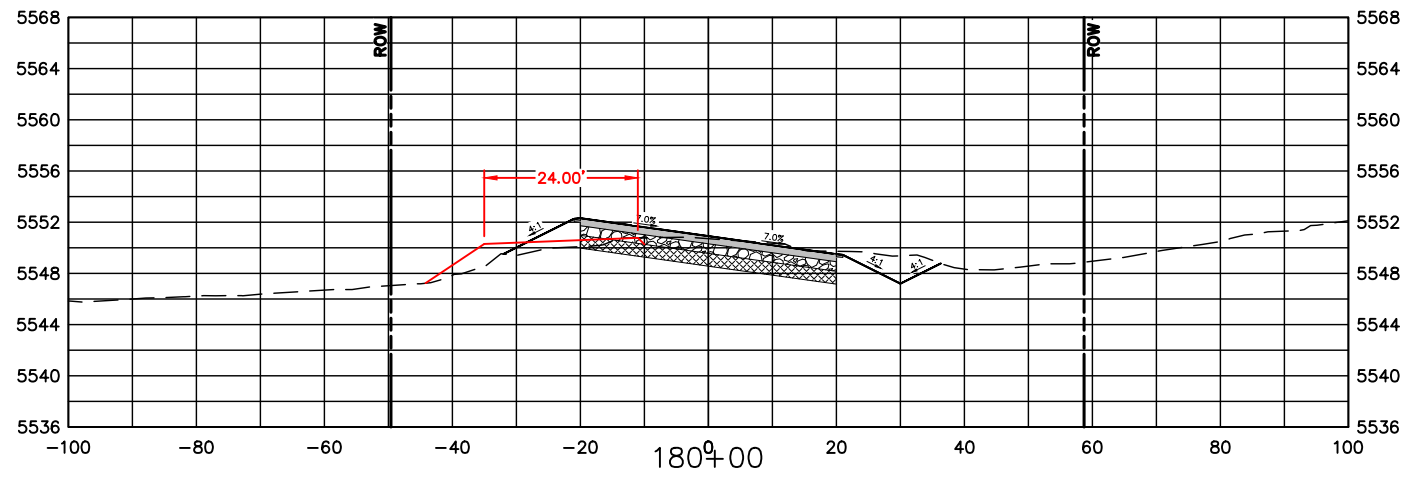
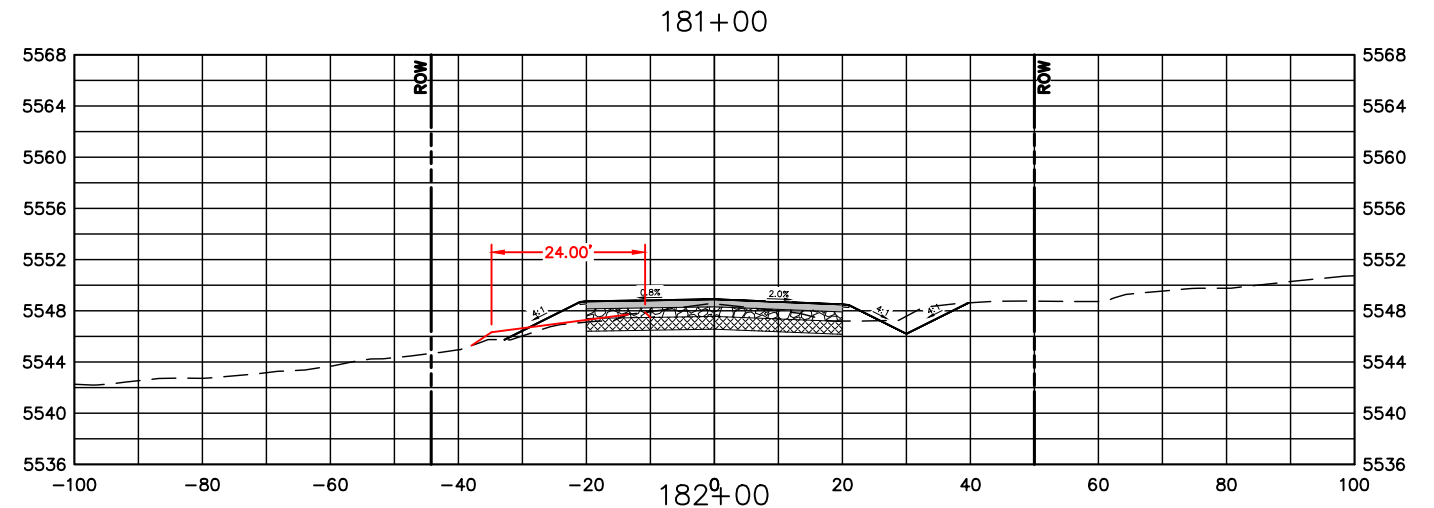
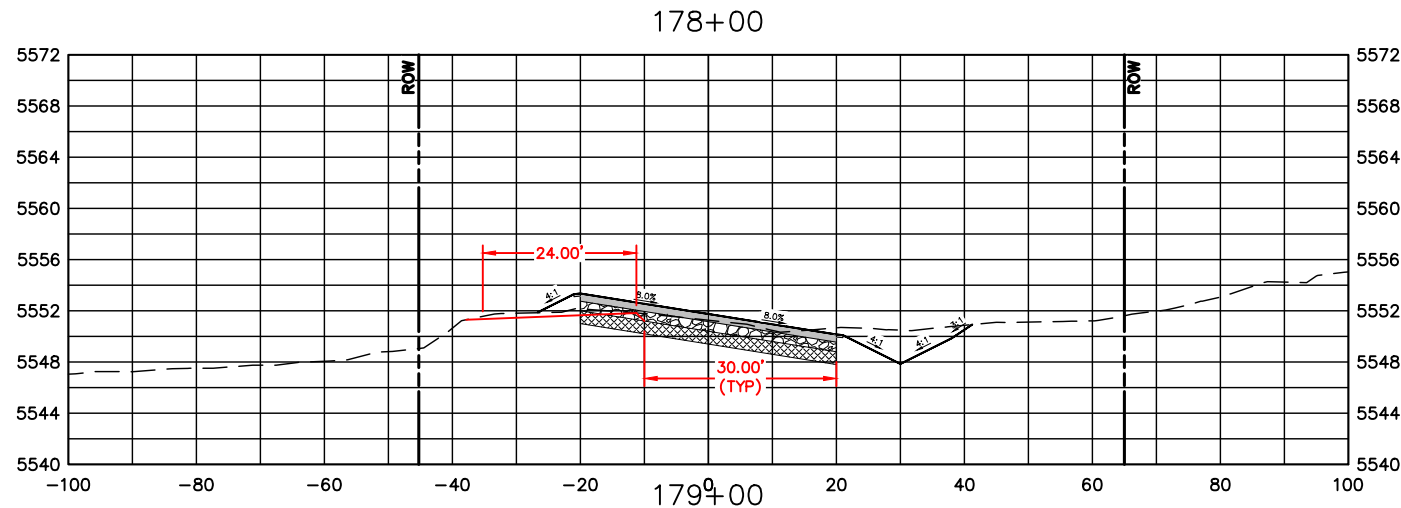

| COMPUTER INFORMATION | |
|----------------------|---|
| CREATION DATE: | 07/13/20 |
| MODIFICATION DATE: | 02/01/21 |
| FILE LOCATION: | INTEREST PROJECTS\2019 PROJECTS\1421-094-00 (LARIMER COUNTY ROAD 72)\DRAWINGS\ENGINEERING PLANS |
| FILE NAME: | 1421-094-00 XS.DWG |

| REVISIONS | |
|-----------|--|
| (R-1) | |
| (R-2) | |
| (R-3) | |
| (R-4) | |
| (R-5) | |



ENGINEERING DEPARTMENT
 200 WEST OAK, SUITE 3000
 POST OFFICE BOX 1190
 FORT COLLINS, COLORADO 80522-1190
 (970)498-5700
 (970)498-7986 FAX

| AS CONSTRUCTED |
|----------------|
| NO REVISIONS: |
| REVISED: |
| VOID: |

**CROSS SECTIONS
 STATION 178+00 TO 183+00**

| |
|------------------------|
| PROJECT NO. 335 |
| LARIMER COUNTY ROAD 72 |
| SHEET NO. 117 |

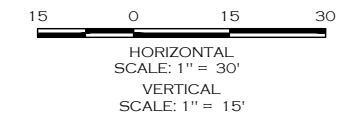
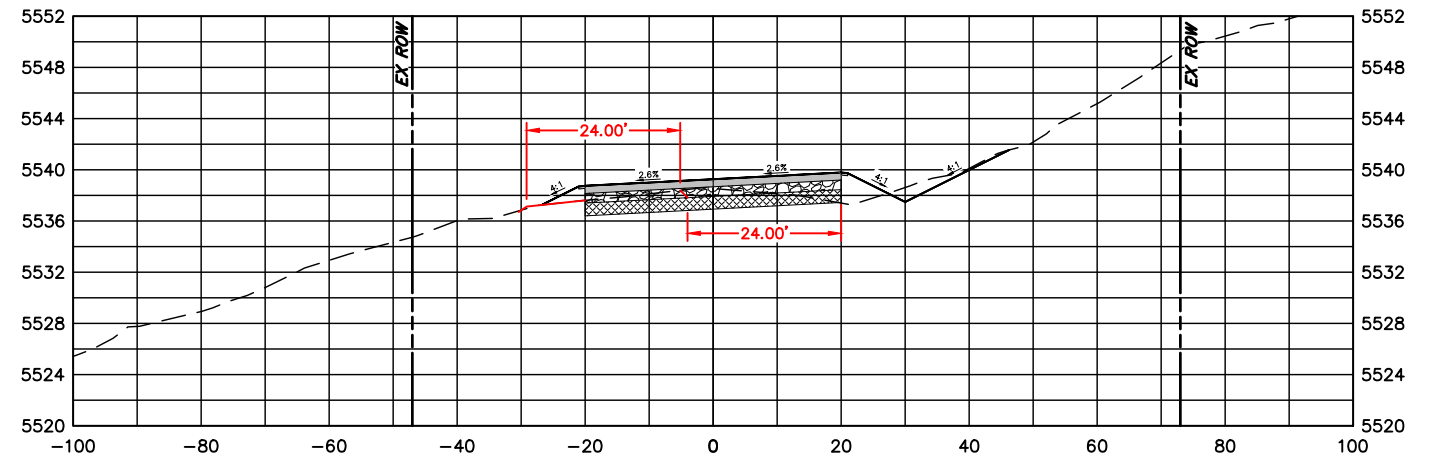
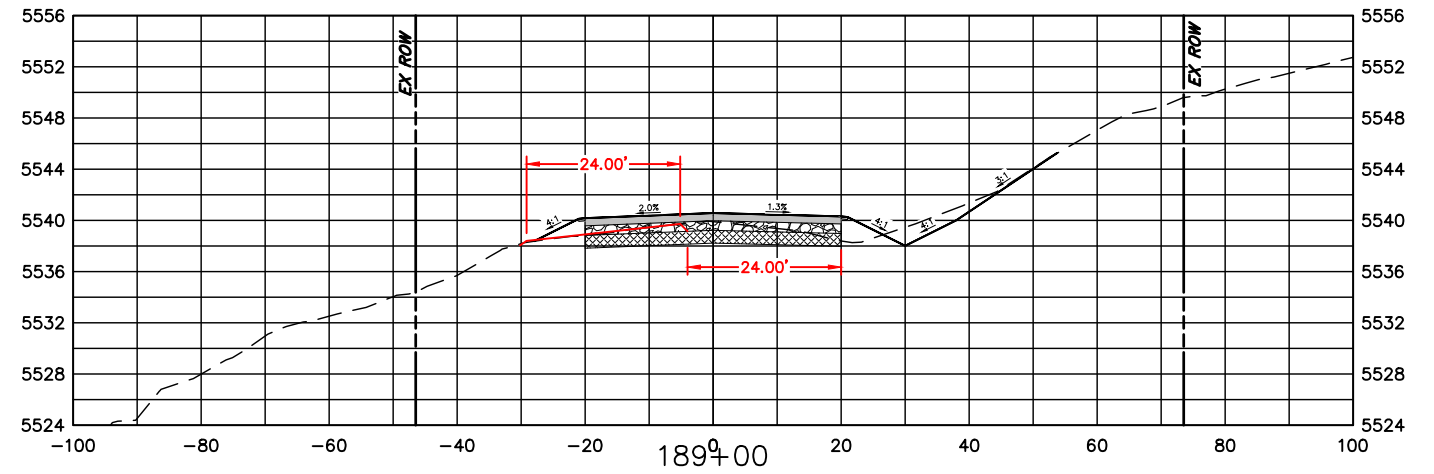
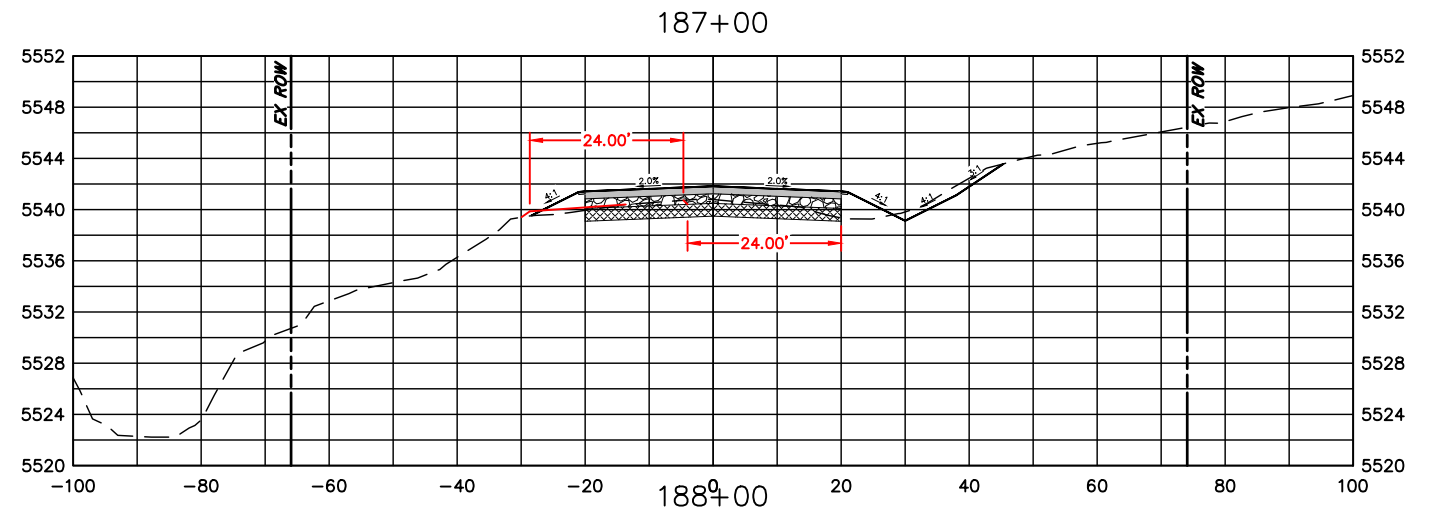
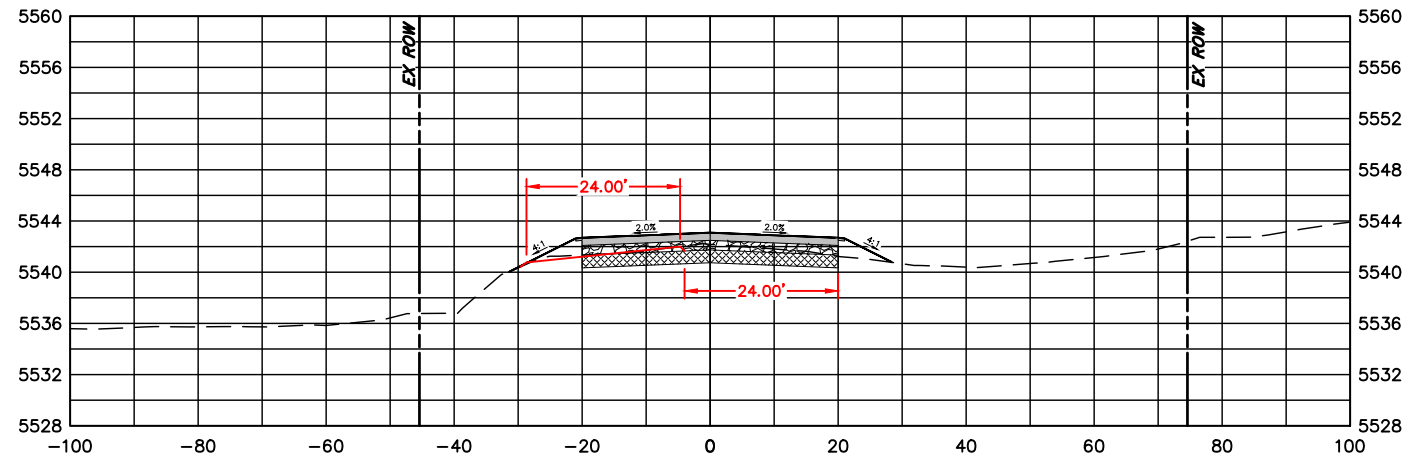
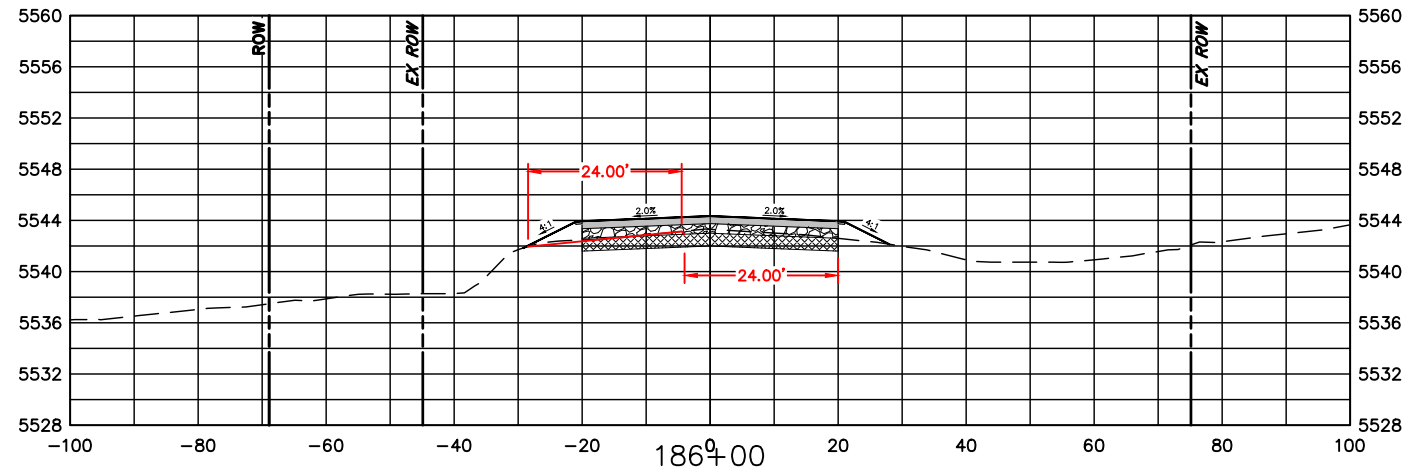
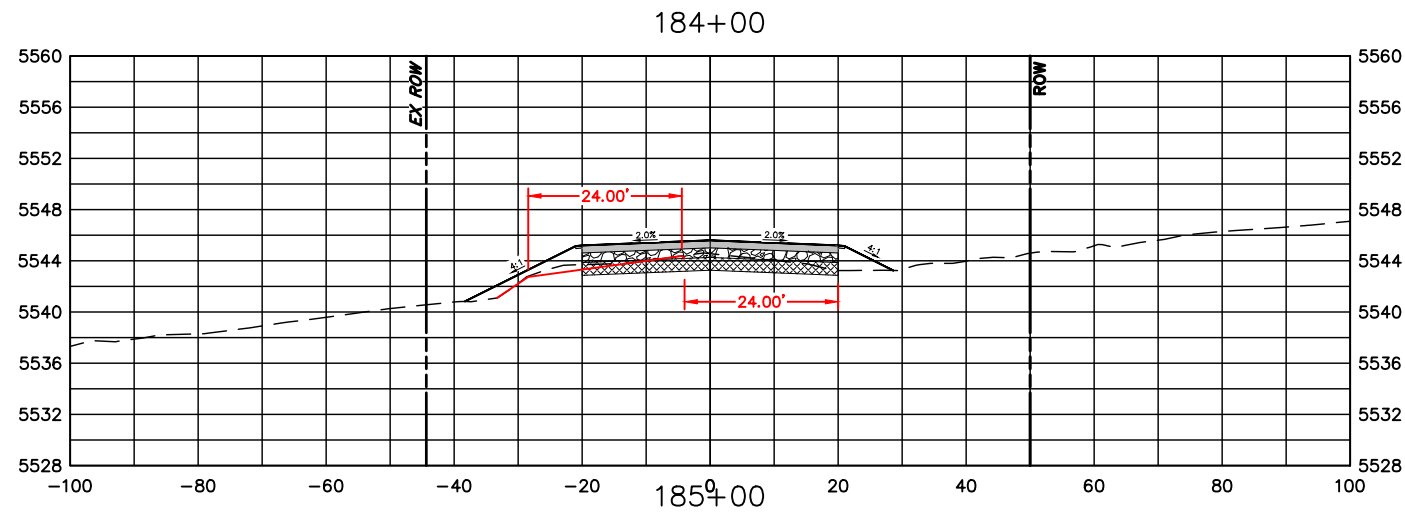

| COMPUTER INFORMATION | |
|----------------------|---|
| CREATION DATE: | 07/13/20 |
| MODIFICATION DATE: | 02/01/21 |
| FILE LOCATION: | INTEREST PROJECTS\2019 PROJECTS\1421-094-00 (LARIMER COUNTY ROAD 72)\DRAWINGS\ENGINEERING PLANS |
| FILE NAME: | 1421-094-00 XS.DWG |

| REVISIONS | |
|-----------|--|
| (R-1) | |
| (R-2) | |
| (R-3) | |
| (R-4) | |
| (R-5) | |



ENGINEERING DEPARTMENT
 200 WEST OAK, SUITE 3000
 POST OFFICE BOX 1190
 FORT COLLINS, COLORADO 80522-1190
 (970)498-5700
 (970)498-7986 FAX

| AS CONSTRUCTED |
|----------------|
| NO REVISIONS: |
| REVISED: |
| VOID: |

**CROSS SECTIONS
 STATION 184+00 TO 189+00**

| |
|------------------------|
| PROJECT NO. 335 |
| LARIMER COUNTY ROAD 72 |
| SHEET NO. 118 |

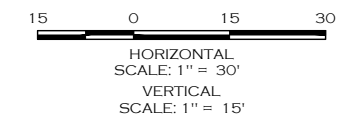
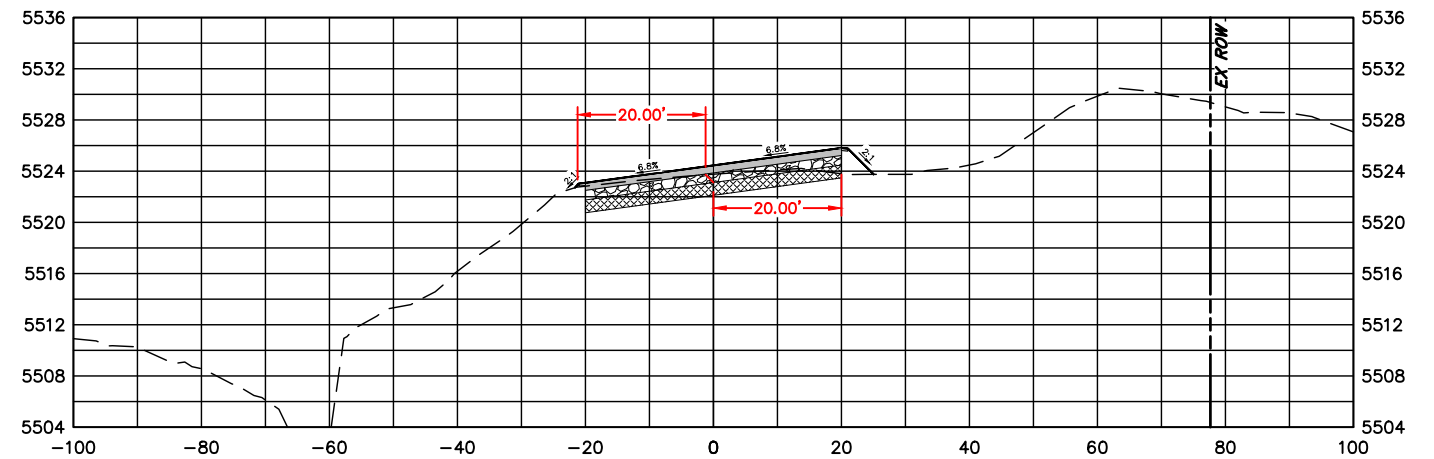
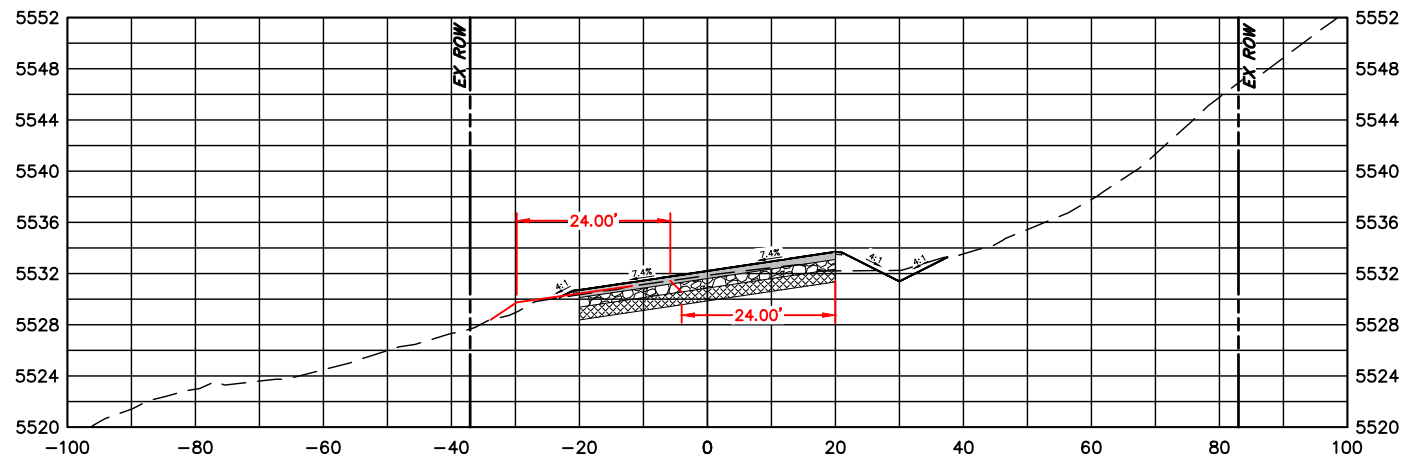
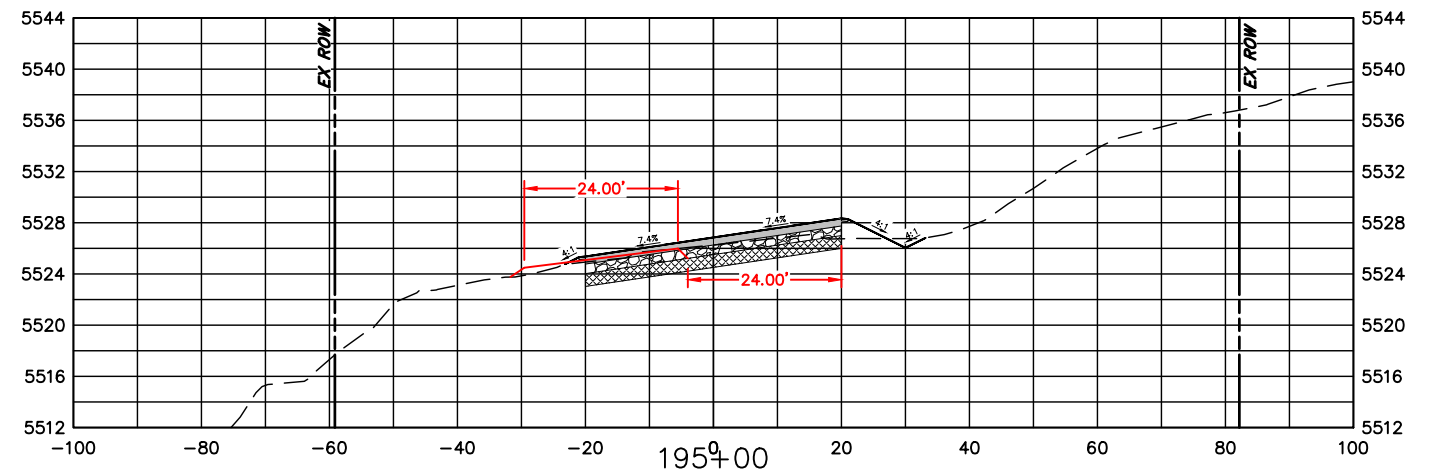
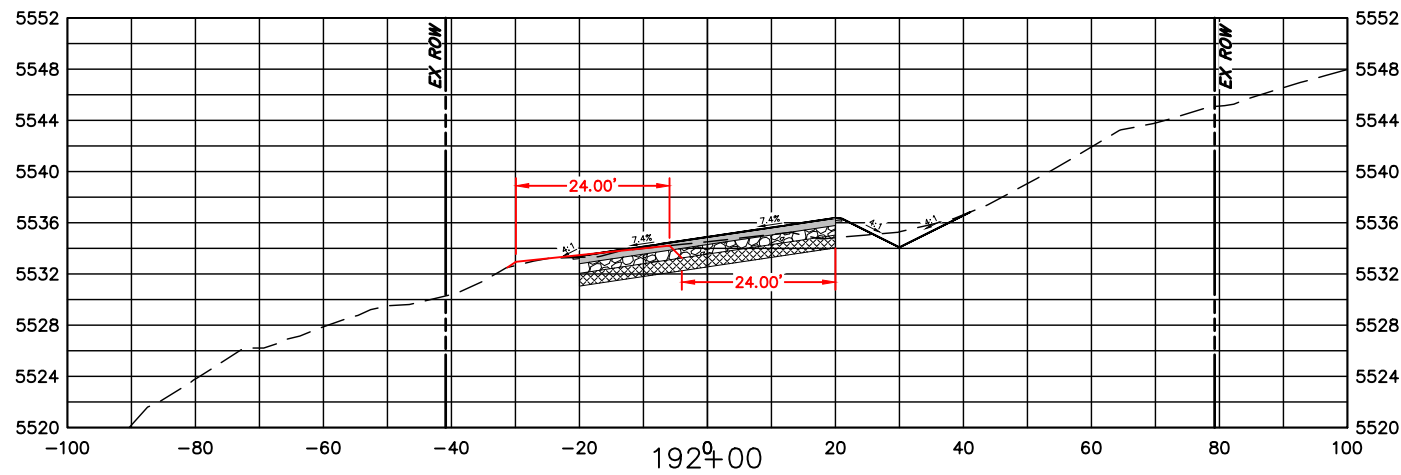
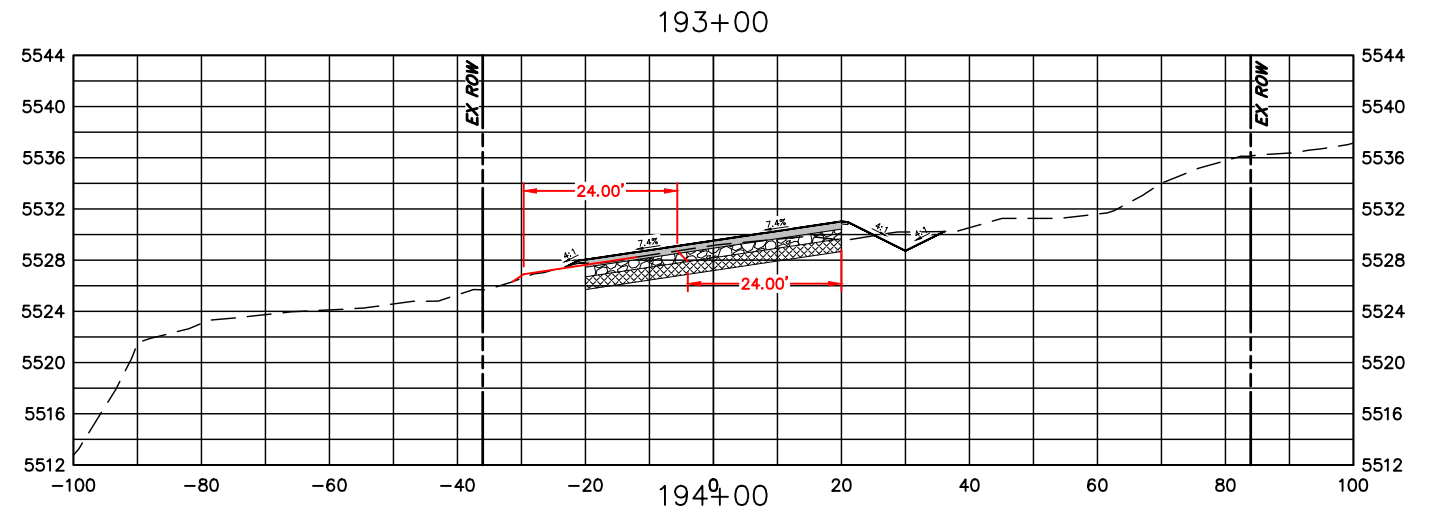
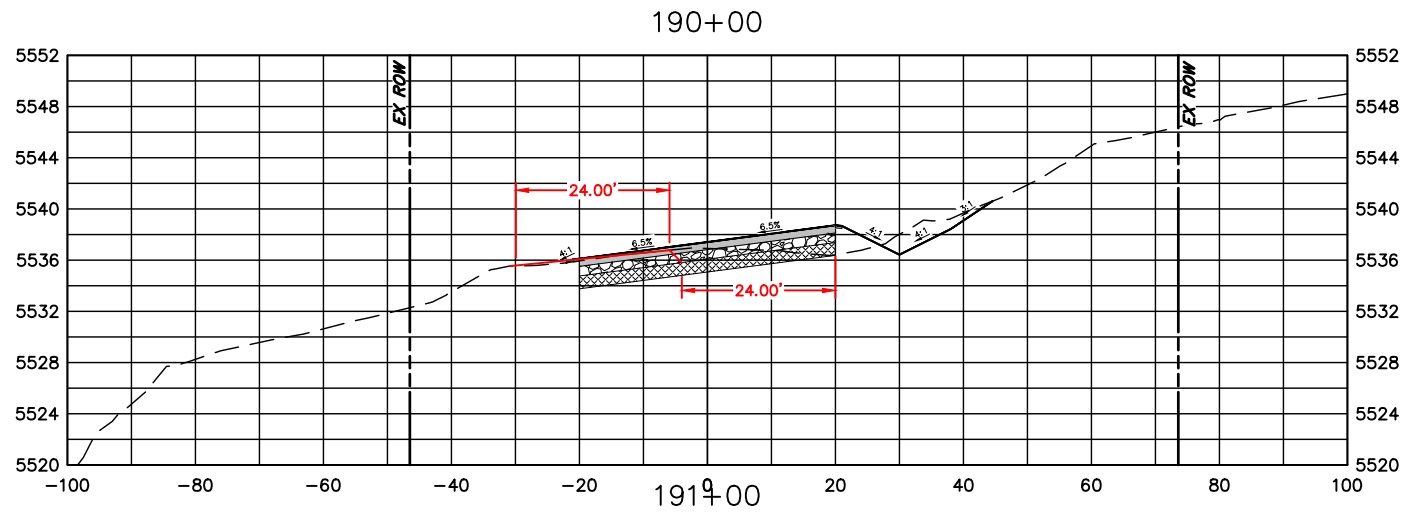

COMPUTER INFORMATION

CREATION DATE: 07/13/20
 MODIFICATION DATE: 02/01/21
 FILE LOCATION: INTERWEST\PROJECTS\2019 PROJECTS\1421-094-00 (LARIMER COUNTY ROAD 72)\DRAWINGS\ENGINEERING PLANS
 FILE NAME: 1421-094-00 XS.DWG

REVISIONS

| | |
|-------|--|
| (R-1) | |
| (R-2) | |
| (R-3) | |
| (R-4) | |
| (R-5) | |



ENGINEERING DEPARTMENT

200 WEST OAK, SUITE 3000
 POST OFFICE BOX 1190
 FORT COLLINS, COLORADO 80522-1190
 (970)498-5700
 (970)498-7986 FAX

AS CONSTRUCTED

NO REVISIONS:
 REVISED:
 VOID:

**CROSS SECTIONS
 STATION 190+00 TO 195+00**

PROJECT NO. 335

LARIMER COUNTY ROAD 72

SHEET NO. 119

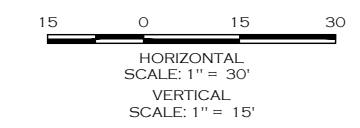
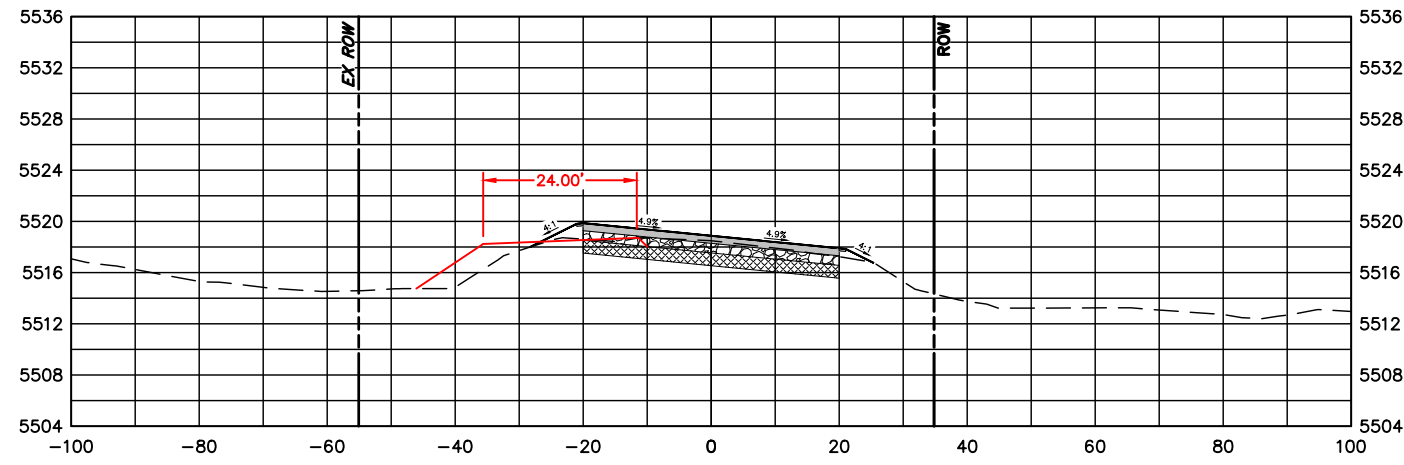
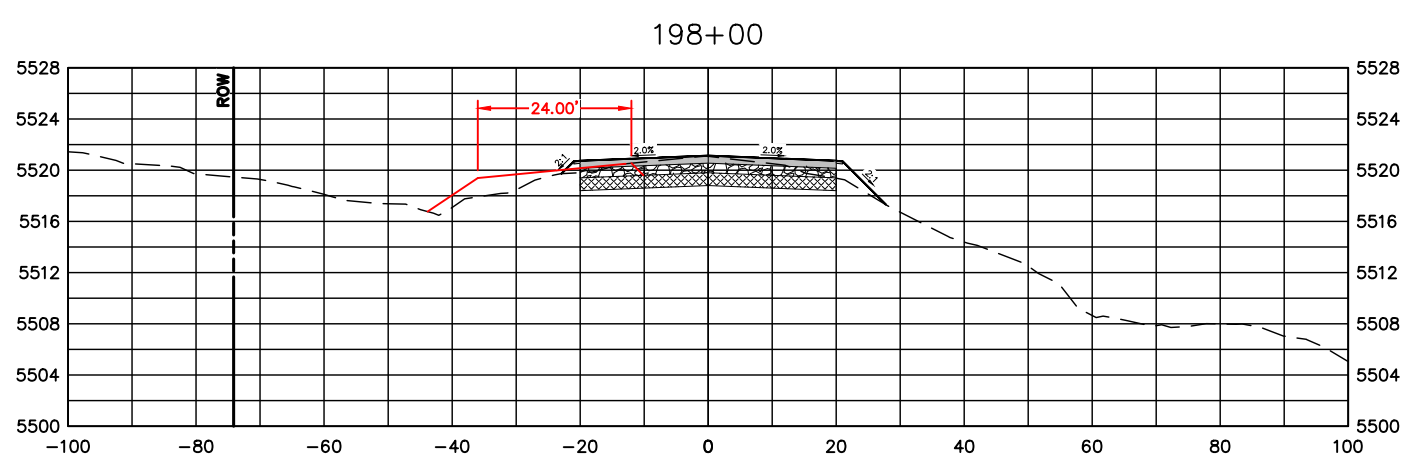
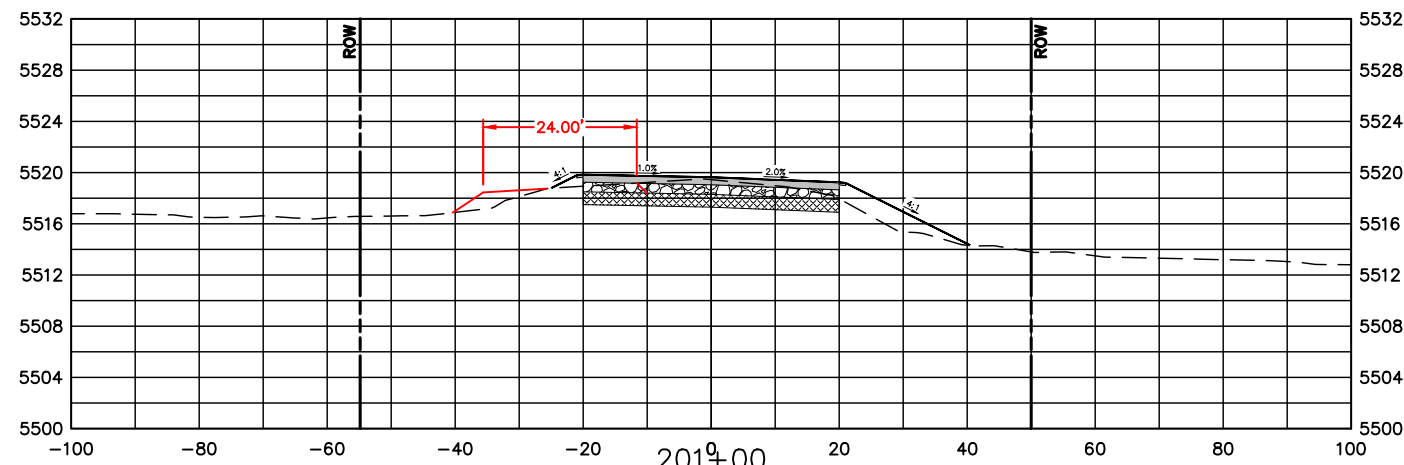
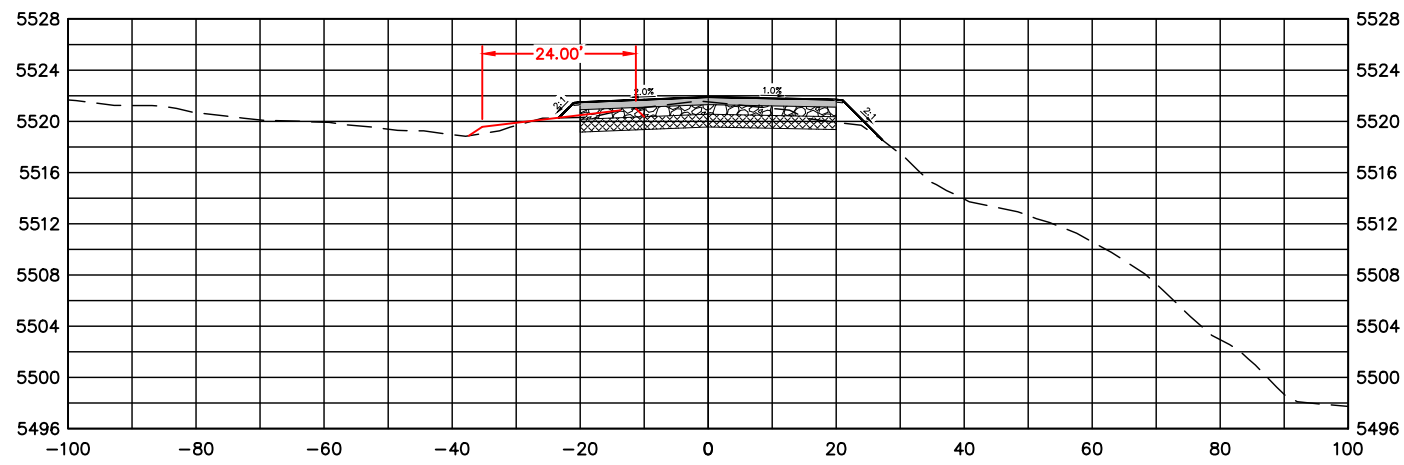
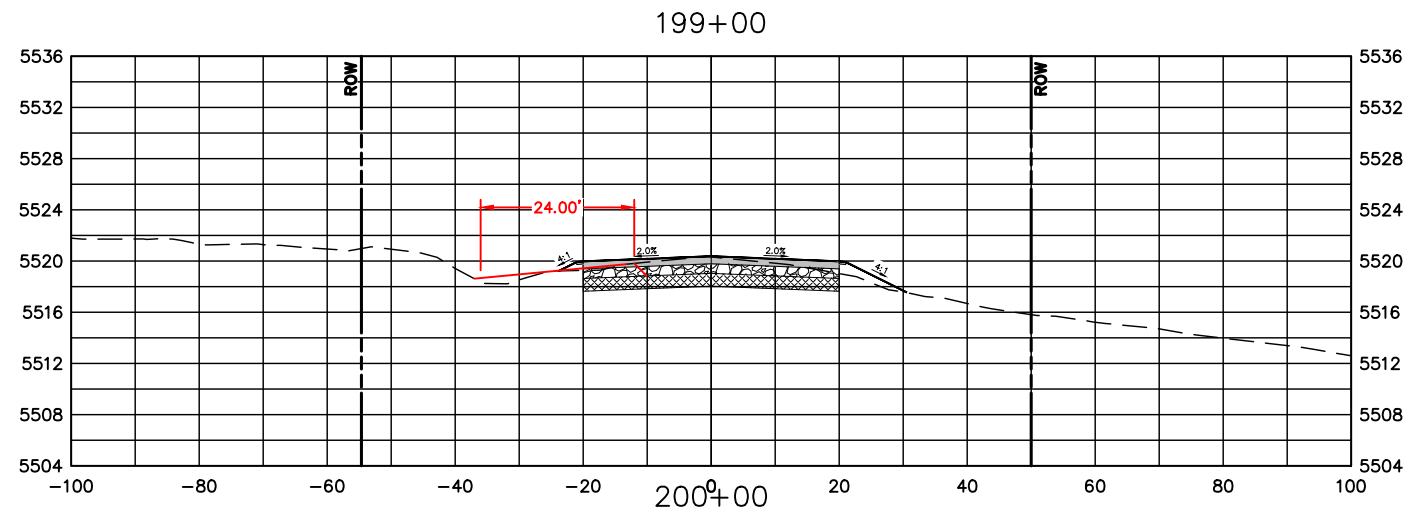
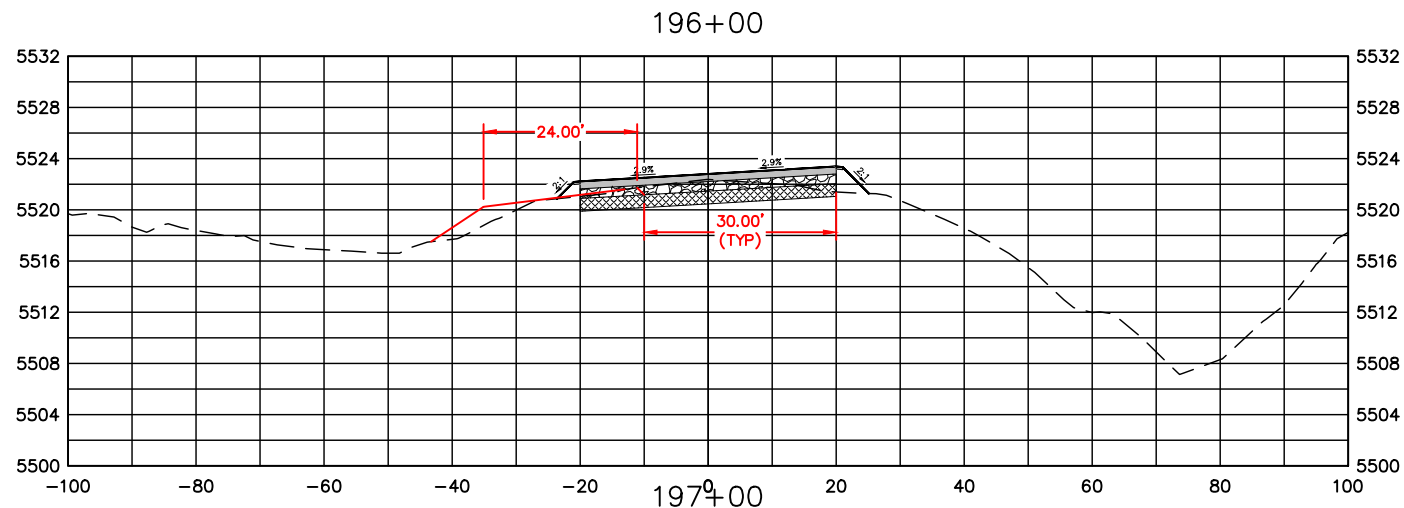

| COMPUTER INFORMATION | |
|----------------------|---|
| CREATION DATE: | 07/13/20 |
| MODIFICATION DATE: | 02/01/21 |
| FILE LOCATION: | INTEREST PROJECTS\2019 PROJECTS\1421-094-00 (LARIMER COUNTY ROAD 72)\DRAWINGS\ENGINEERING PLANS |
| FILE NAME: | 1421-094-00 XS.DWG |

| REVISIONS | |
|-----------|--|
| (R-1) | |
| (R-2) | |
| (R-3) | |
| (R-4) | |
| (R-5) | |



LARIMER COUNTY ENGINEERING DEPARTMENT
 200 WEST OAK, SUITE 3000
 POST OFFICE BOX 1190
 FORT COLLINS, COLORADO 80522-1190
 (970)498-5700
 (970)498-7986 FAX

| AS CONSTRUCTED |
|----------------|
| NO REVISIONS: |
| REVISED: |
| VOID: |

CROSS SECTIONS
STATION 196+00 TO 201+00

| |
|------------------------|
| PROJECT NO. 335 |
| LARIMER COUNTY ROAD 72 |
| SHEET NO. 120 |

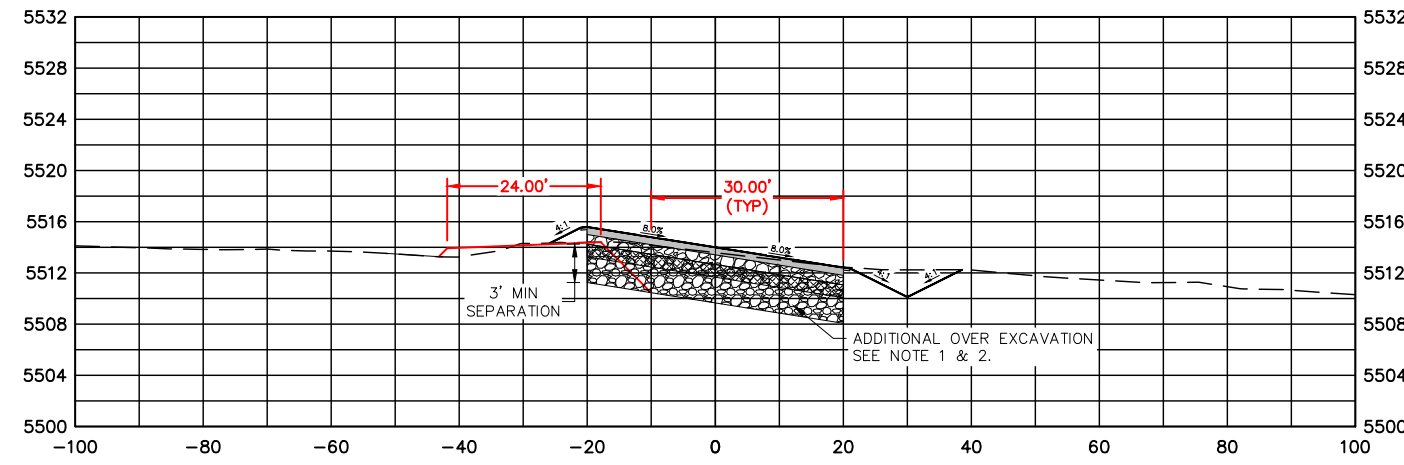
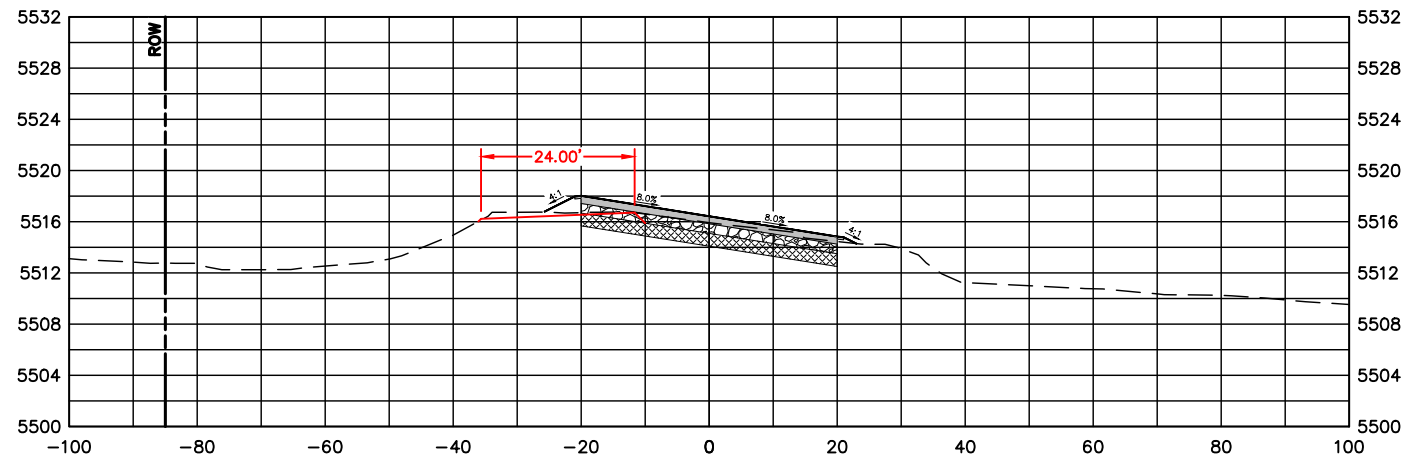
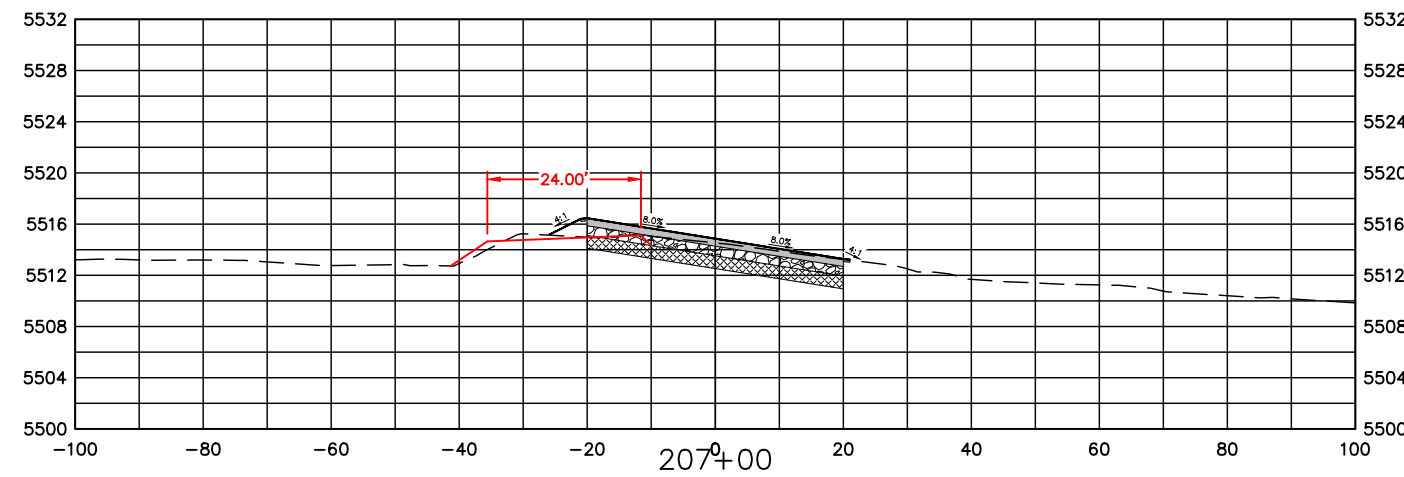
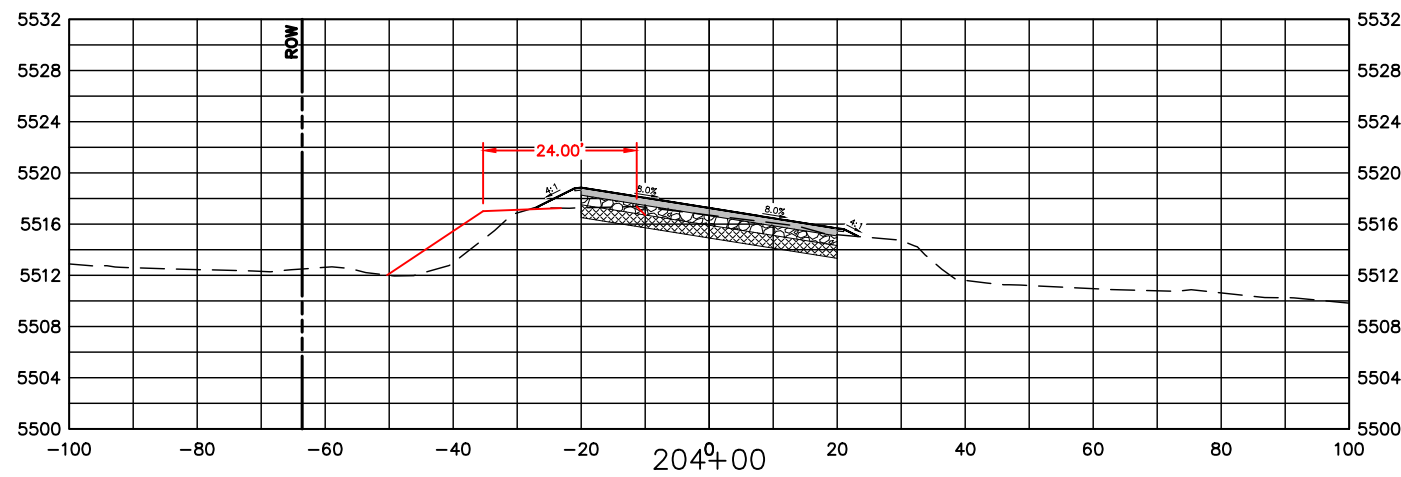
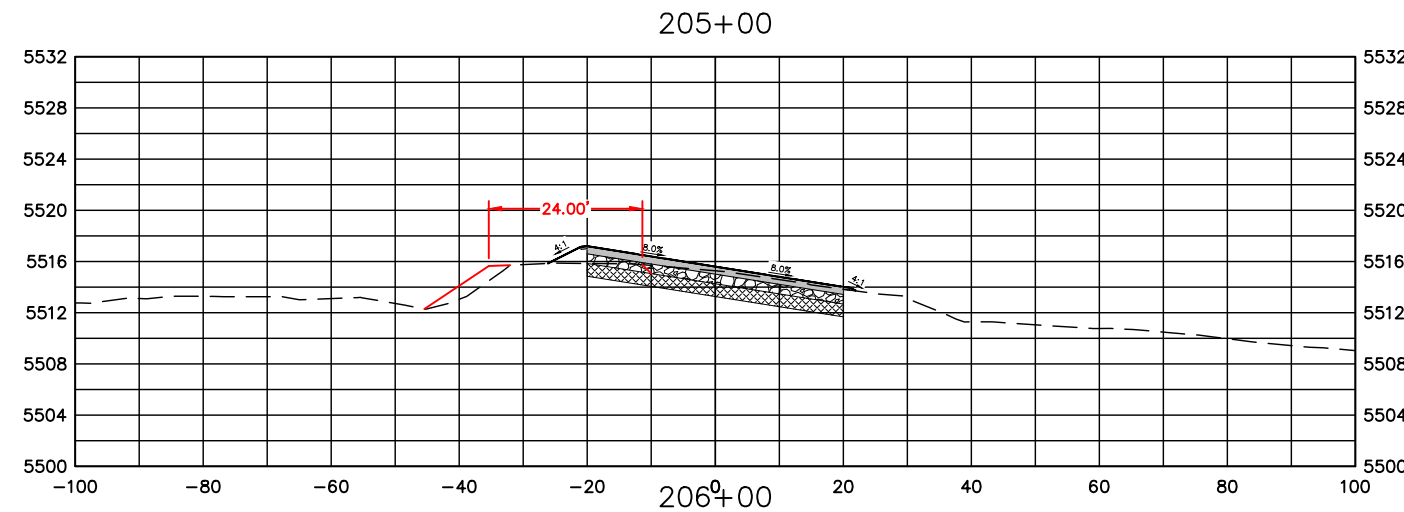
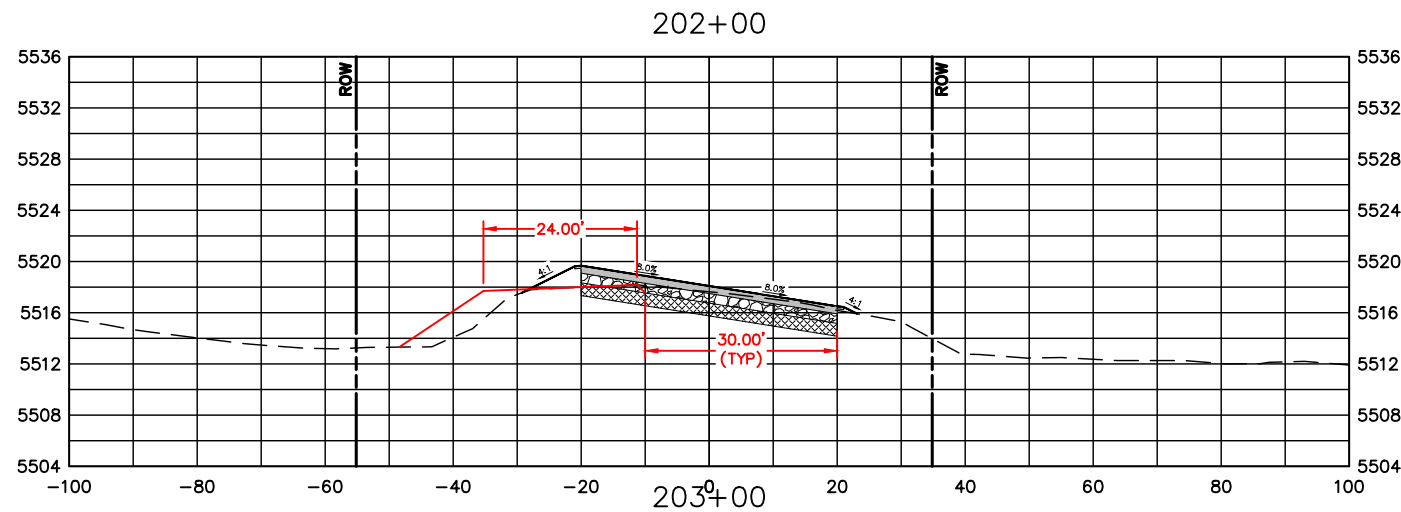

NOTE:

1. MAINTAIN A MINIMUM OF 3 FEET VERTICAL SEPARATION FROM BOTTOM OF STANDARD 9 INCH AGGREGATE BASE COURSE TO TOP OF EXISTING SANDSTONE/BED ROCK. BRIDGE GAP WITH ADDITIONAL AGGREGATE BASE MATERIAL OR AS APPROVED BY THE PROJECT MANAGER. LIMITS OF REMOVAL ARE GENERALLY BETWEEN STA 207+00 AND 213+00. FINAL LIMITS TO BE FIELD VERIFIED.
2. ADDITIONAL OVER EXCAVATION FROM STA 207+00 TO 213+00 TO BE PAID FOR UNDER ROCK EXCAVATION. ADDITIONAL AGGREGATE BASE MATERIAL TO BE PAID FOR UNDER AGGREGATE BASE COURSE (CLASS 5).

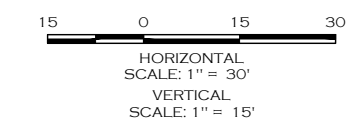

| COMPUTER INFORMATION | |
|----------------------|---|
| CREATION DATE: | 07/13/20 |
| MODIFICATION DATE: | 02/01/21 |
| FILE LOCATION: | INTEREST PROJECTS\2019 PROJECTS\1421-094-00 (LARIMER COUNTY ROAD 72)\DRAWINGS\ENGINEERING PLANS |
| FILE NAME: | 1421-094-00 XS.DWG |

| REVISIONS | |
|-----------|--|
| (R-1) | |
| (R-2) | |
| (R-3) | |
| (R-4) | |
| (R-5) | |



ENGINEERING DEPARTMENT
 200 WEST OAK, SUITE 3000
 POST OFFICE BOX 1190
 FORT COLLINS, COLORADO 80522-1190
 (970)498-5700
 (970)498-7986 FAX

| AS CONSTRUCTED |
|----------------|
| NO REVISIONS: |
| REVISED: |
| VOID: |

CROSS SECTIONS
STATION 202+00 TO 207+00

| |
|------------------------|
| PROJECT NO. 335 |
| LARIMER COUNTY ROAD 72 |
| SHEET NO. 121 |

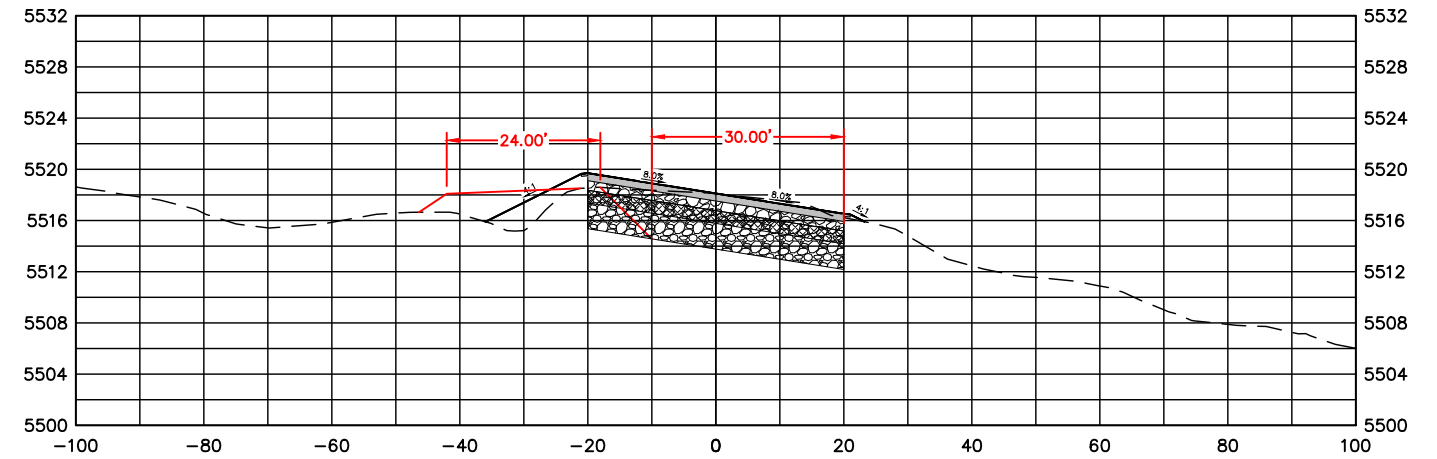
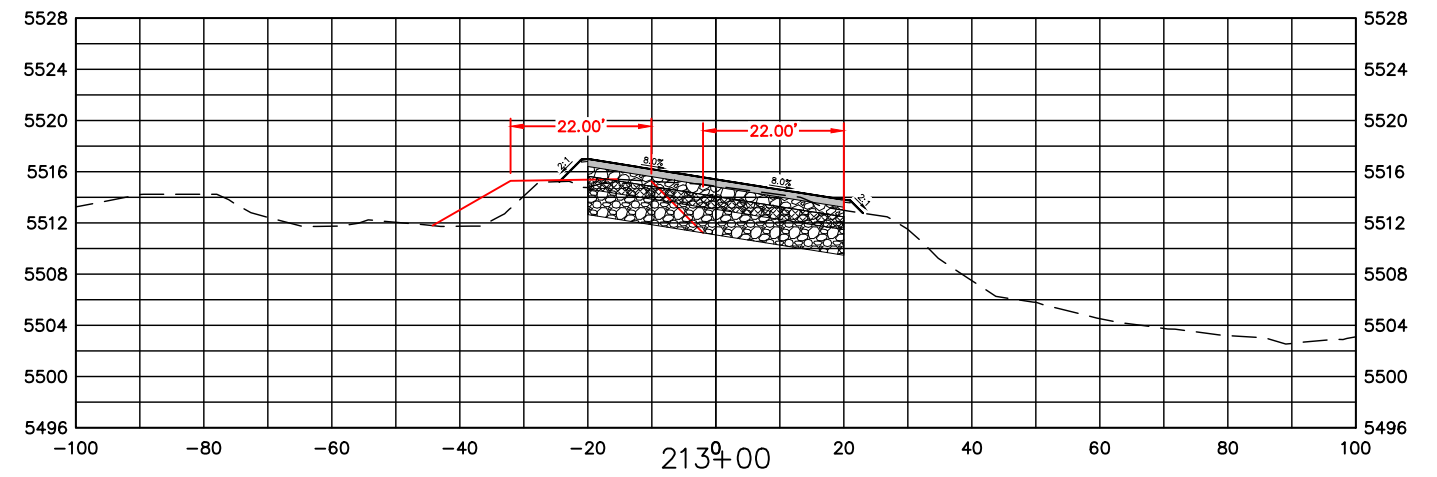
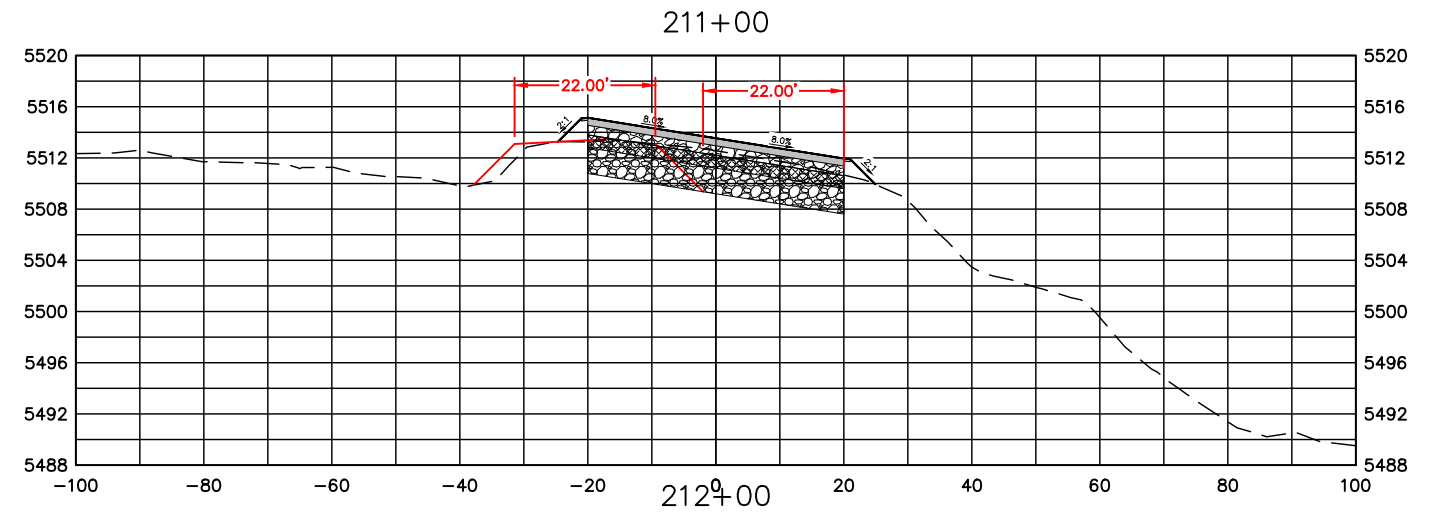
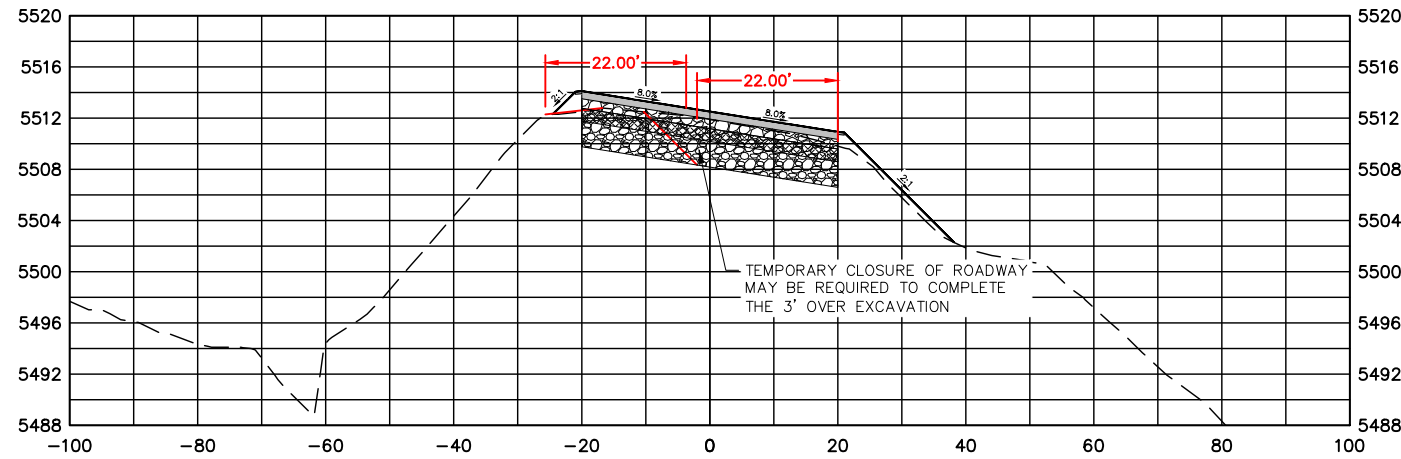
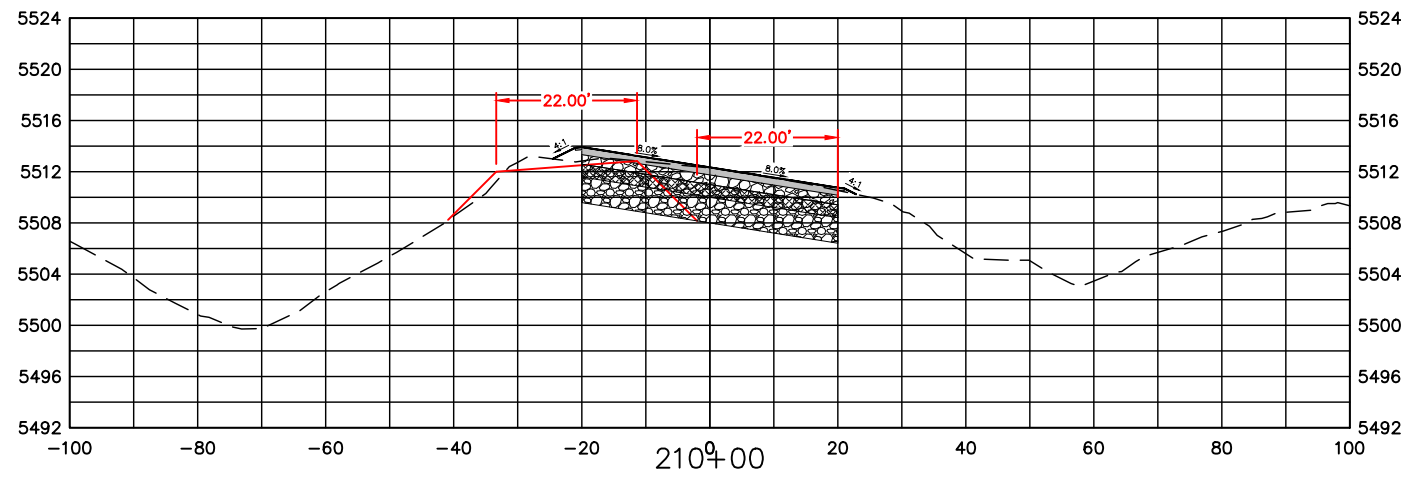
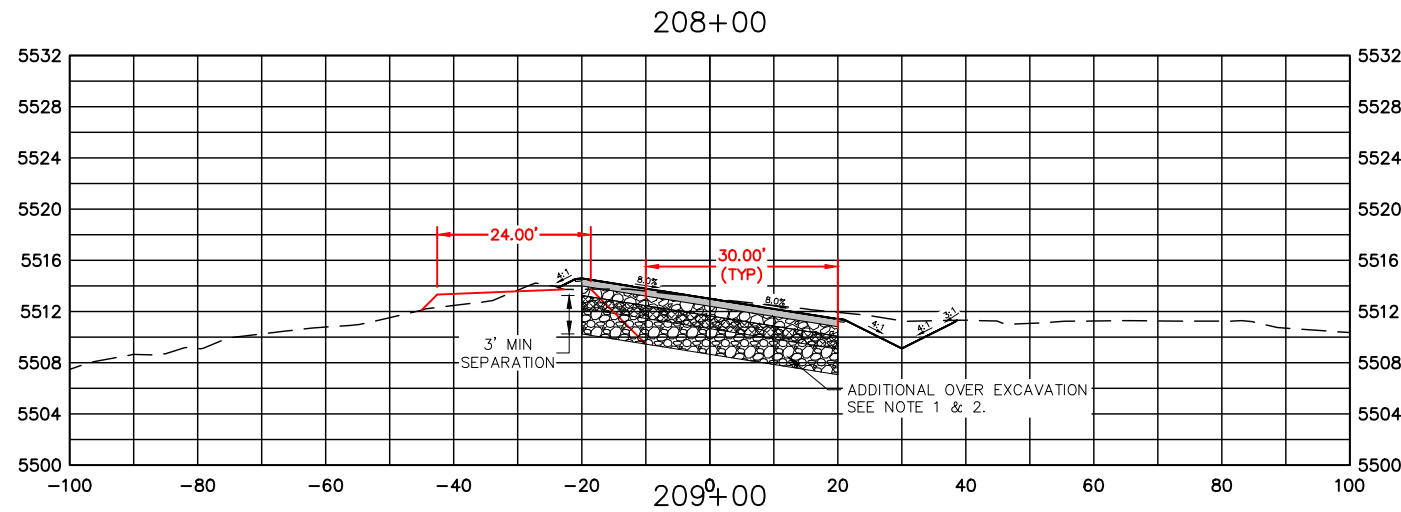

NOTE:

1. MAINTAIN A MINIMUM OF 3 FEET VERTICAL SEPARATION FROM BOTTOM OF STANDARD 9 INCH AGGREGATE BASE COURSE TO TOP OF EXISTING SANDSTONE/BED ROCK. BRIDGE GAP WITH ADDITIONAL AGGREGATE BASE MATERIAL OR AS APPROVED BY THE PROJECT MANAGER. LIMITS OF REMOVAL ARE GENERALLY BETWEEN STA 207+00 AND 213+00. FINAL LIMITS TO BE FIELD VERIFIED.
2. ADDITIONAL OVER EXCAVATION FROM STA 207+00 TO 213+00 TO BE PAID FOR UNDER ROCK EXCAVATION. ADDITIONAL AGGREGATE BASE MATERIAL TO BE PAID FOR UNDER AGGREGATE BASE COURSE (CLASS 5).

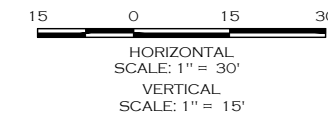

| COMPUTER INFORMATION | |
|----------------------|---|
| CREATION DATE: | 07/13/20 |
| MODIFICATION DATE: | 02/01/21 |
| FILE LOCATION: | INTEREST PROJECTS\2019 PROJECTS\1421-094-00 (LARIMER COUNTY ROAD 72)\DRAWINGS\ENGINEERING PLANS |
| FILE NAME: | 1421-094-00 XS.DWG |

| REVISIONS | |
|-----------|--|
| (R-1) | |
| (R-2) | |
| (R-3) | |
| (R-4) | |
| (R-5) | |



ENGINEERING DEPARTMENT
 200 WEST OAK, SUITE 3000
 POST OFFICE BOX 1190
 FORT COLLINS, COLORADO 80522-1190
 (970)498-5700
 (970)498-7986 FAX

| AS CONSTRUCTED |
|----------------|
| NO REVISIONS: |
| REVISED: |
| VOID: |

**CROSS SECTIONS
 STATION 208+00 TO 213+00**

| |
|------------------------|
| PROJECT NO. 335 |
| LARIMER COUNTY ROAD 72 |
| SHEET NO. 122 |

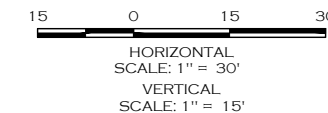
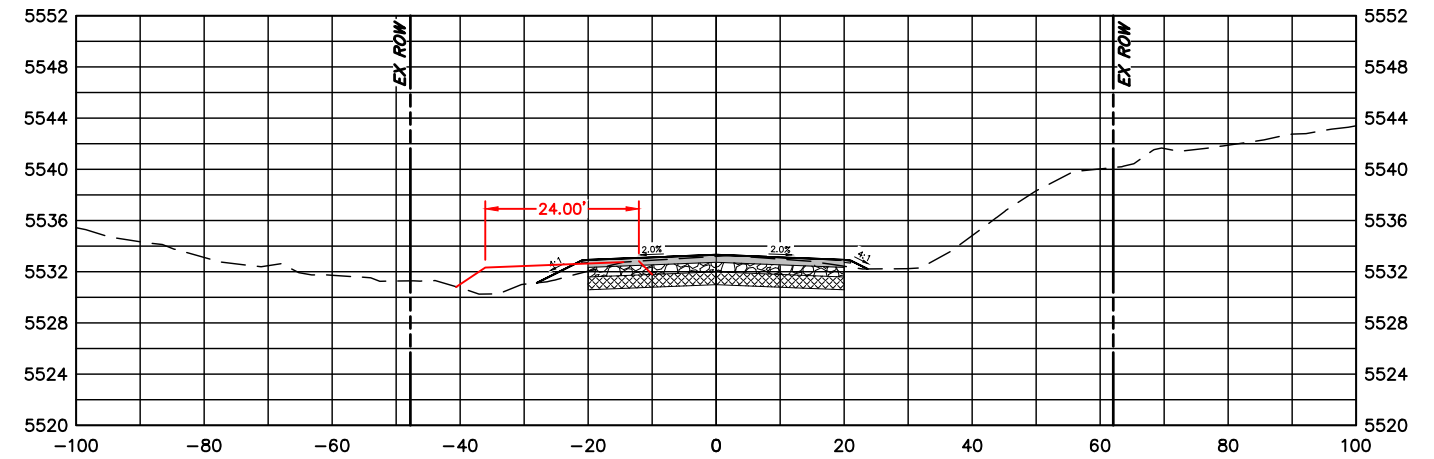
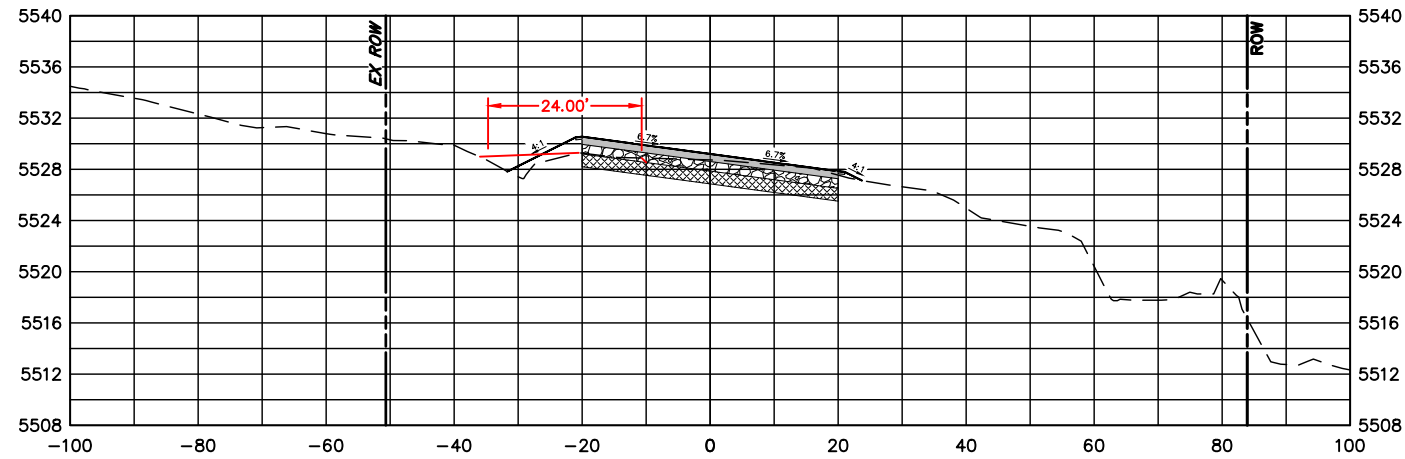
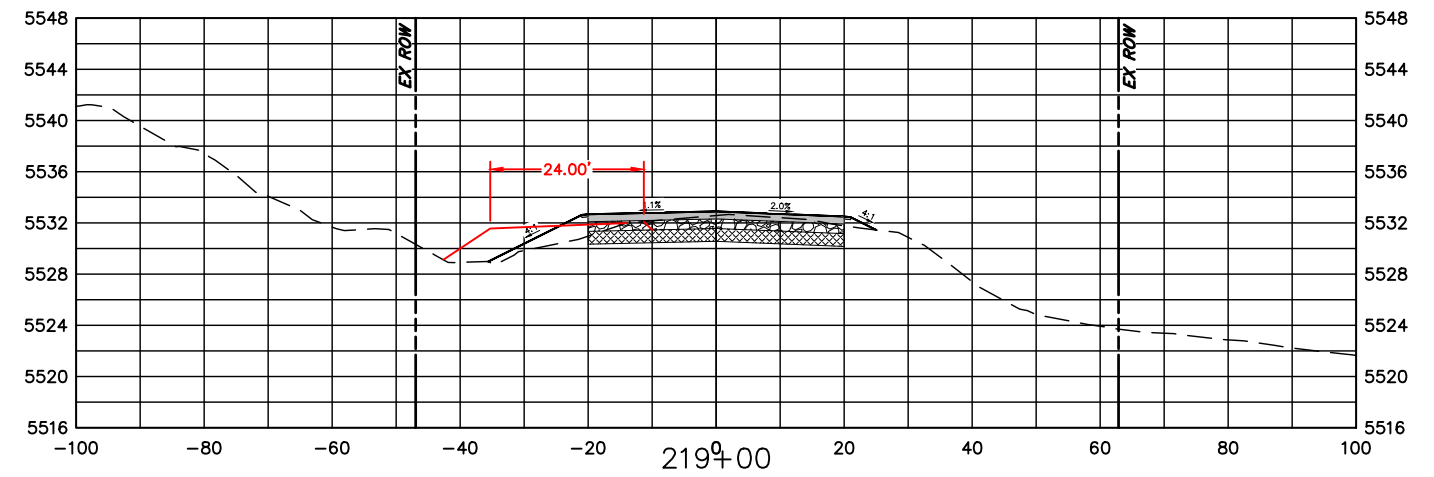
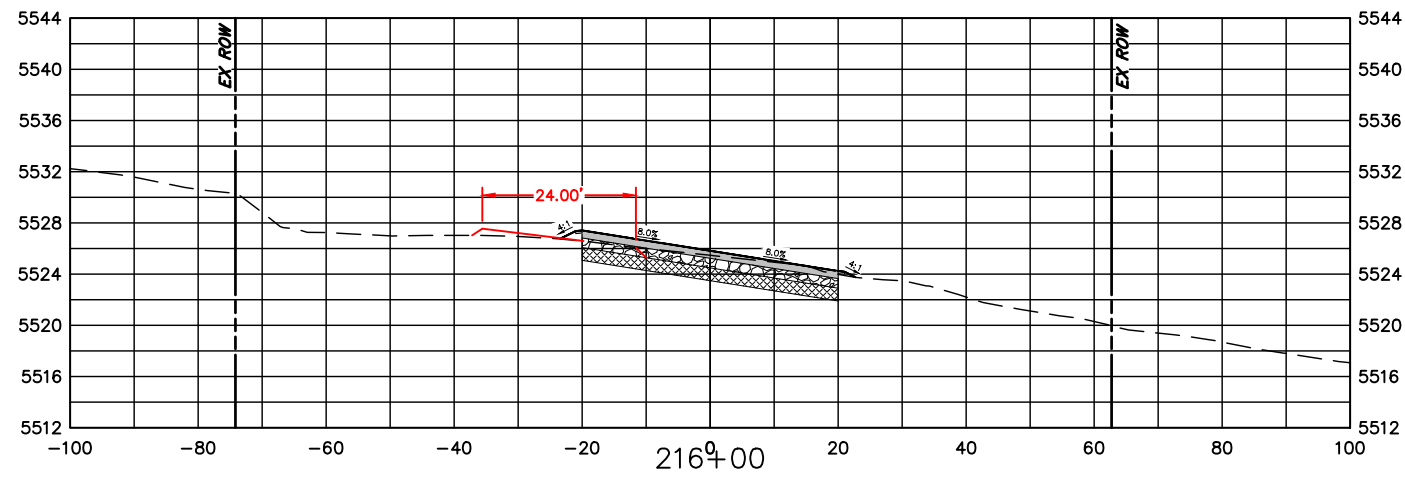
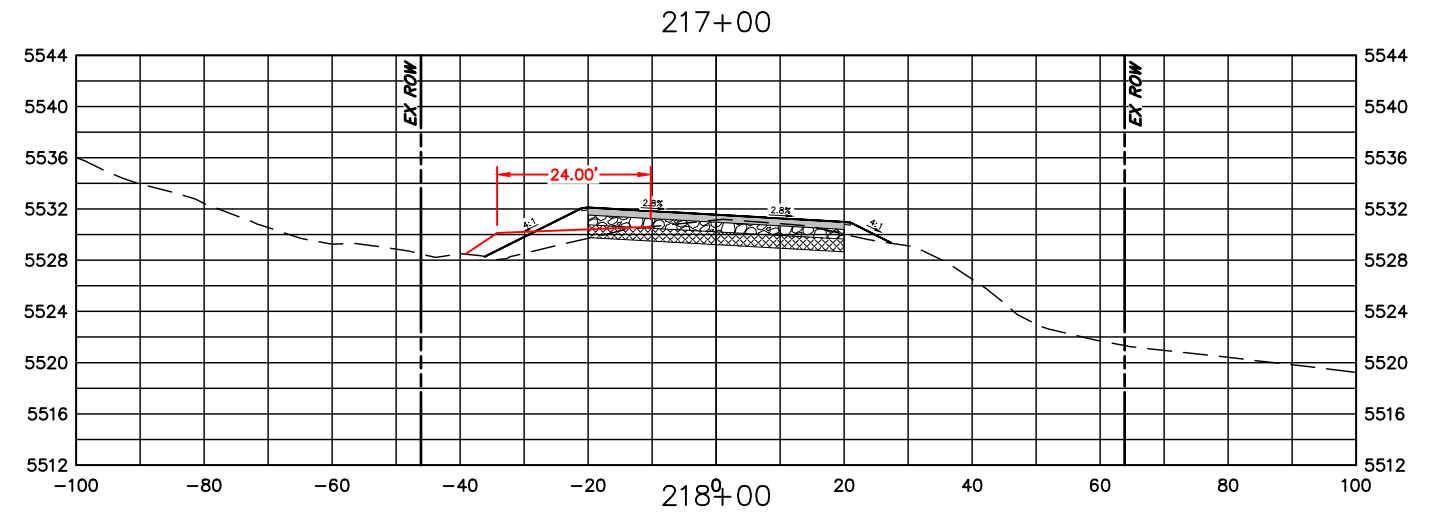
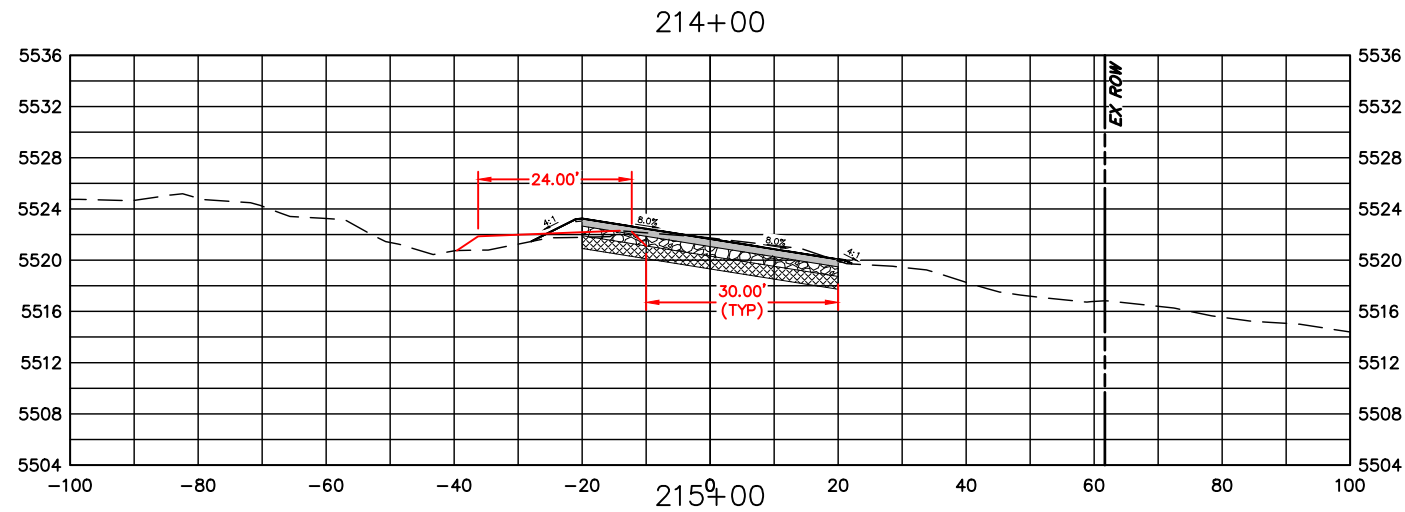

| COMPUTER INFORMATION | |
|----------------------|---|
| CREATION DATE: | 07/13/20 |
| MODIFICATION DATE: | 02/01/21 |
| FILE LOCATION: | INTEREST PROJECTS\2019 PROJECTS\1421-094-00 (LARIMER COUNTY ROAD 72)\DRAWINGS\ENGINEERING PLANS |
| FILE NAME: | 1421-094-00 XS.DWG |

| REVISIONS | |
|-----------|--|
| (R-1) | |
| (R-2) | |
| (R-3) | |
| (R-4) | |
| (R-5) | |



ENGINEERING DEPARTMENT
 200 WEST OAK, SUITE 3000
 POST OFFICE BOX 1190
 FORT COLLINS, COLORADO 80522-1190
 (970)498-5700
 (970)498-7986 FAX

| AS CONSTRUCTED |
|----------------|
| NO REVISIONS: |
| REVISED: |
| VOID: |

**CROSS SECTIONS
 STATION 214+00 TO 219+00**

| |
|------------------------|
| PROJECT NO. 335 |
| LARIMER COUNTY ROAD 72 |
| SHEET NO. 123 |

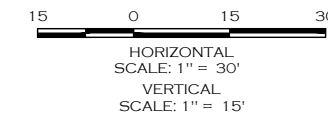
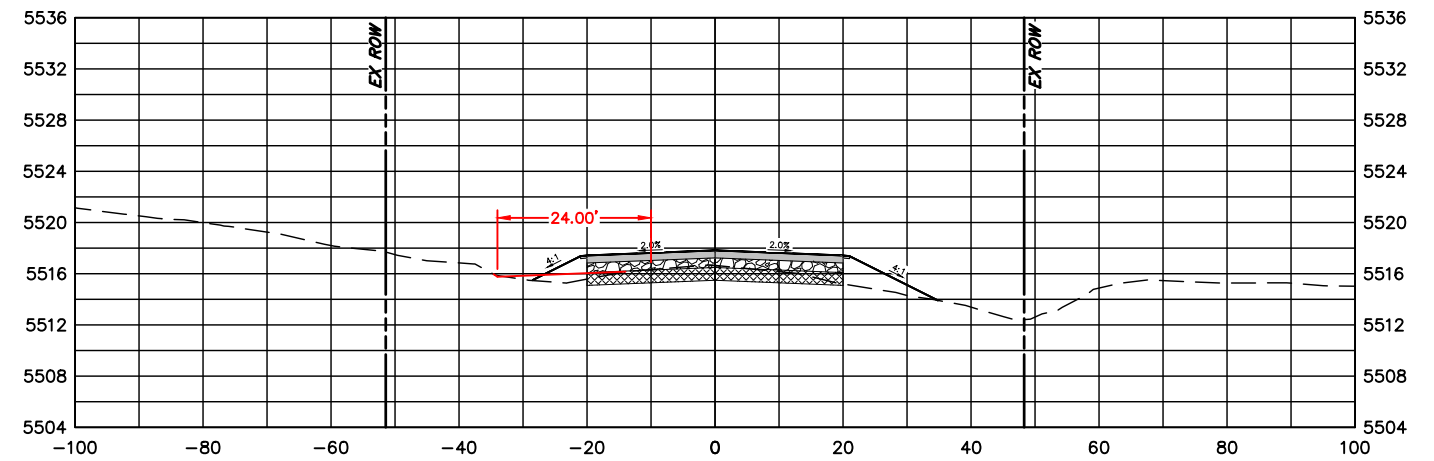
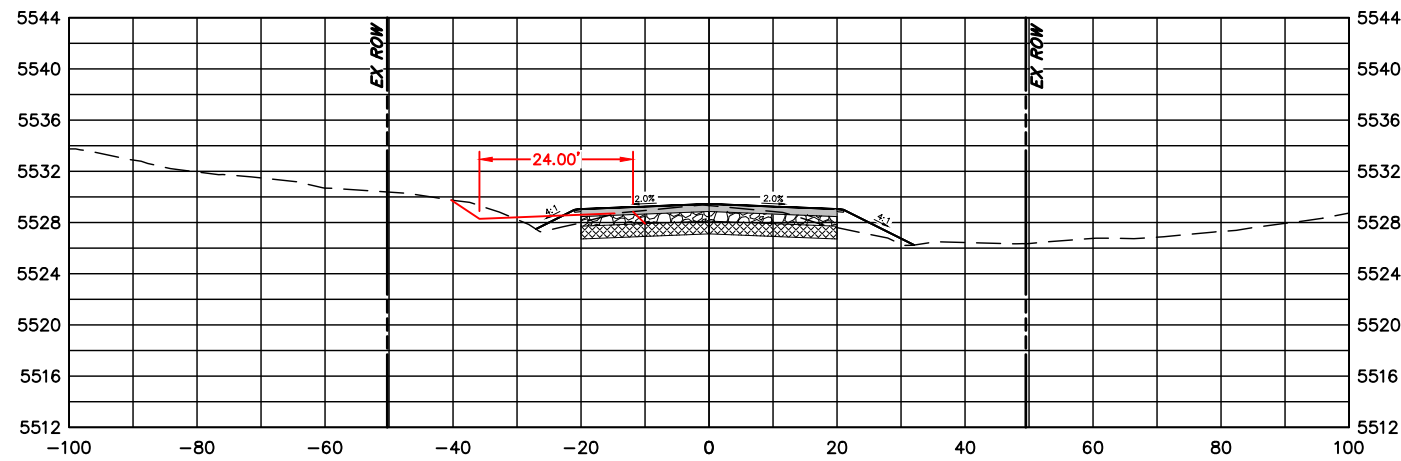
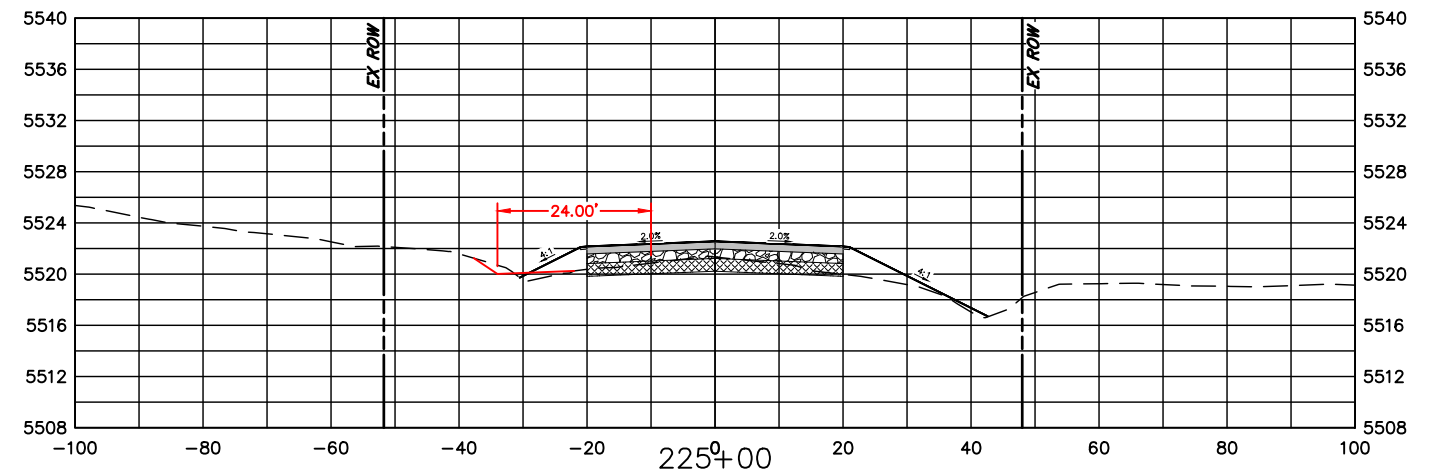
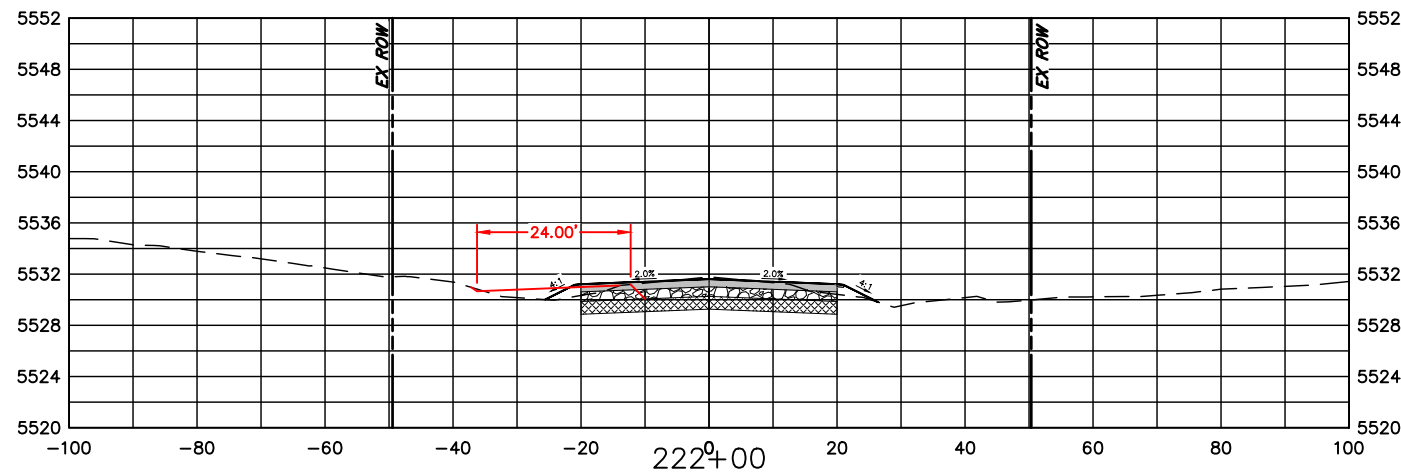
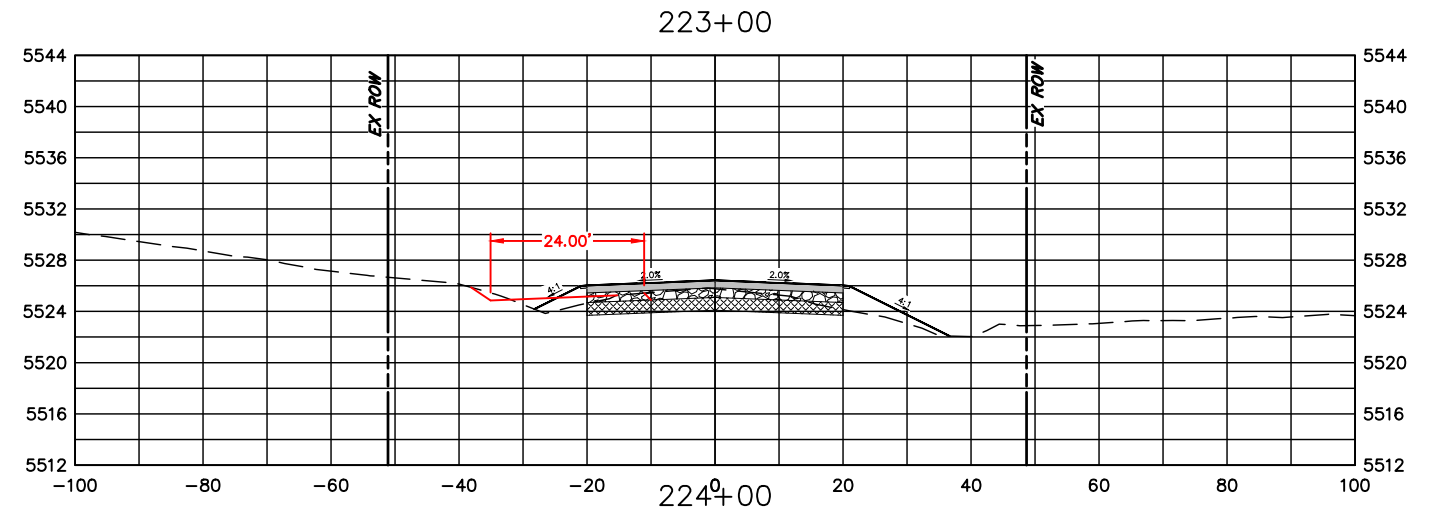
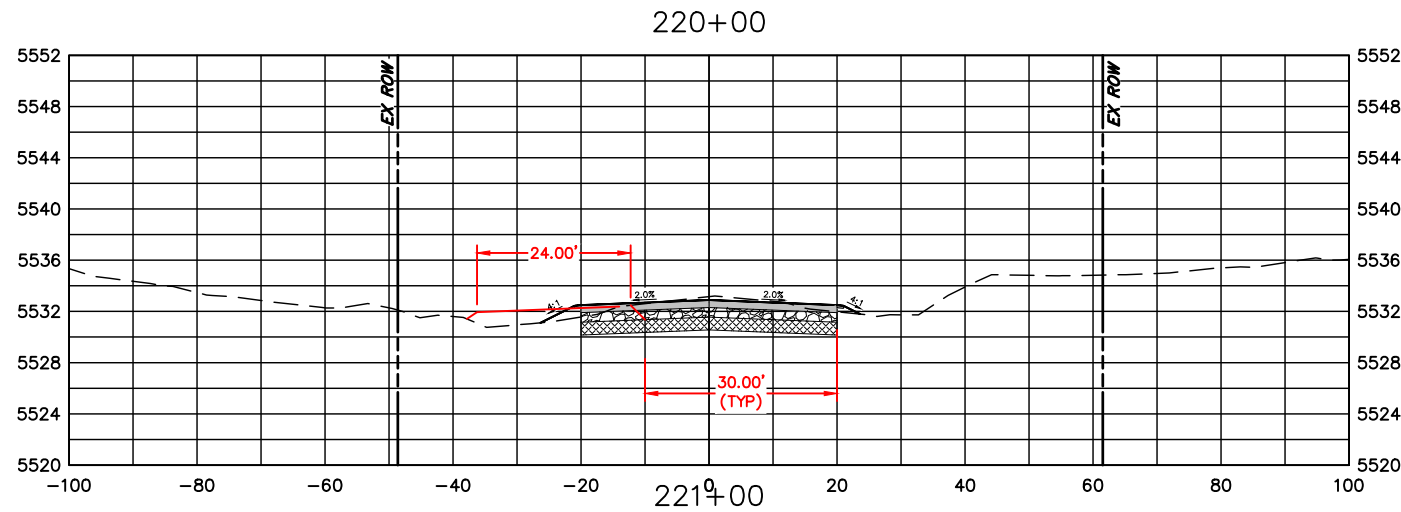

COMPUTER INFORMATION

CREATION DATE: 07/13/20
 MODIFICATION DATE: 02/01/21
 FILE LOCATION: INTEREST PROJECTS\2019 PROJECTS\1421-094-00 (LARIMER COUNTY ROAD 72)\DRAWINGS\ENGINEERING PLANS
 FILE NAME: 1421-094-00 XS.DWG

REVISIONS

| | |
|-------|--|
| (R-1) | |
| (R-2) | |
| (R-3) | |
| (R-4) | |
| (R-5) | |



ENGINEERING DEPARTMENT

200 WEST OAK, SUITE 3000
 POST OFFICE BOX 1190
 FORT COLLINS, COLORADO 80522-1190
 (970)498-5700
 (970)498-7986 FAX

AS CONSTRUCTED

NO REVISIONS:
 REVISED:
 VOID:

**CROSS SECTIONS
 STATION 220+00 TO 225+00**

PROJECT NO. 335

LARIMER COUNTY ROAD 72

SHEET NO. 124

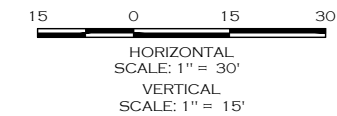
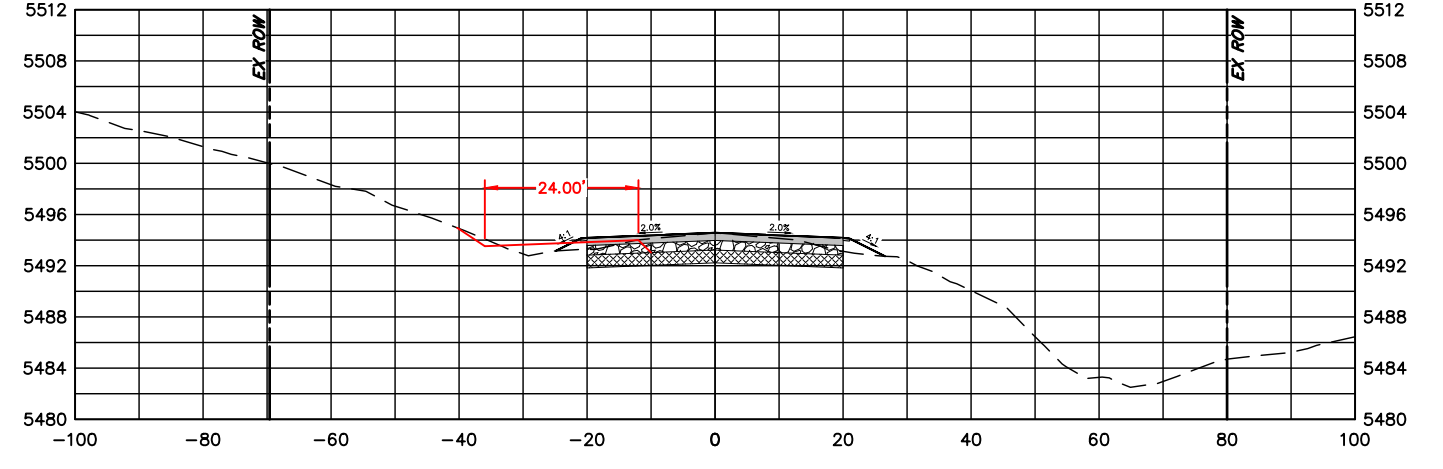
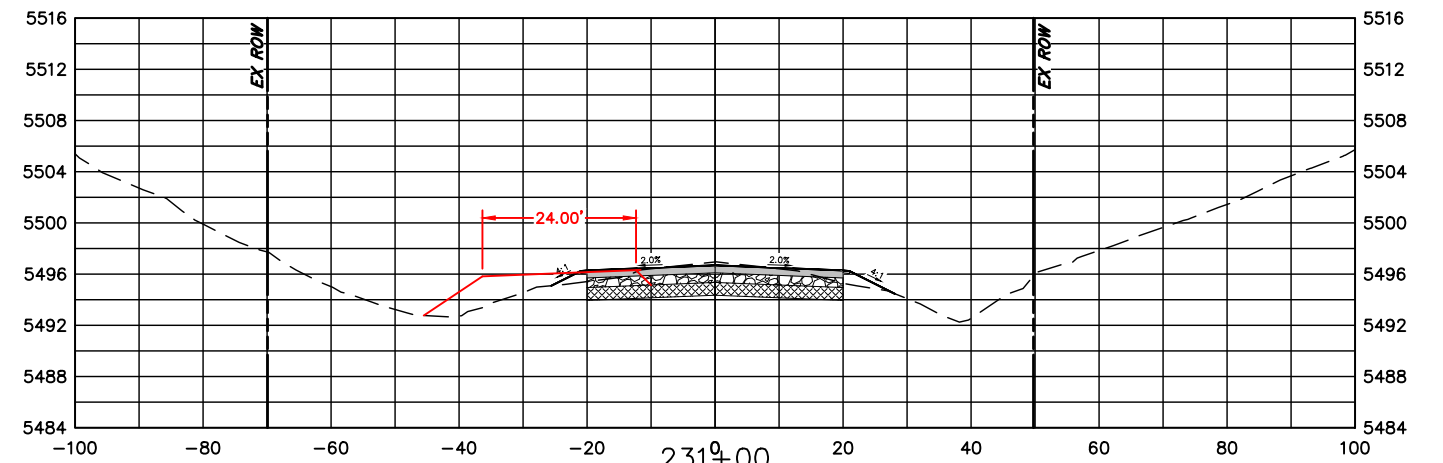
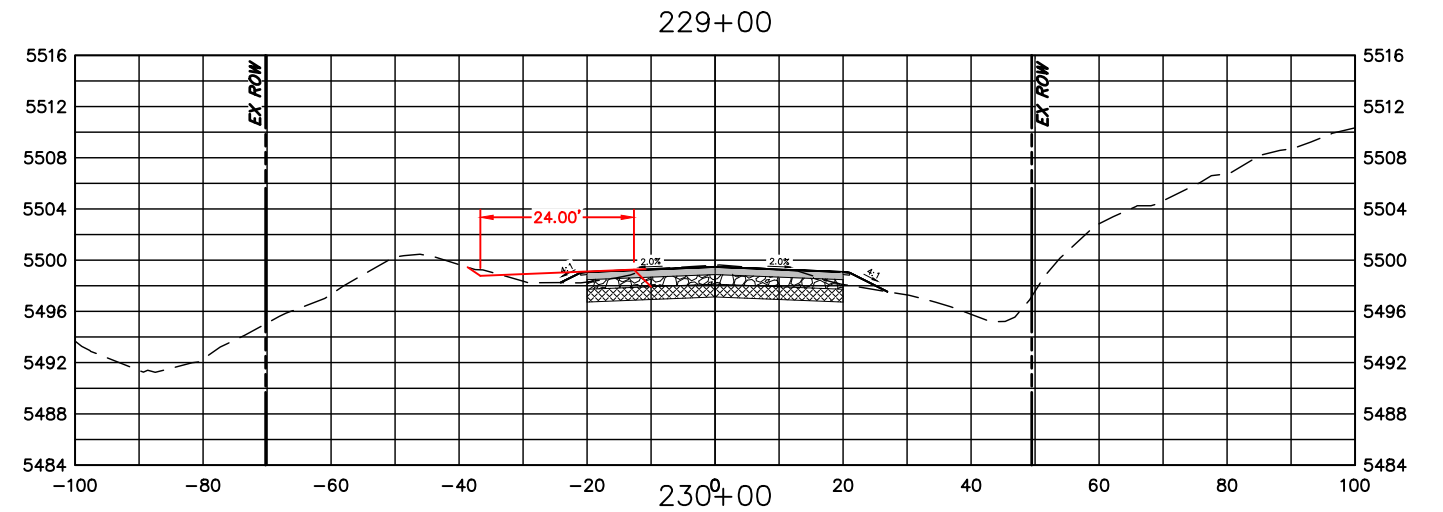
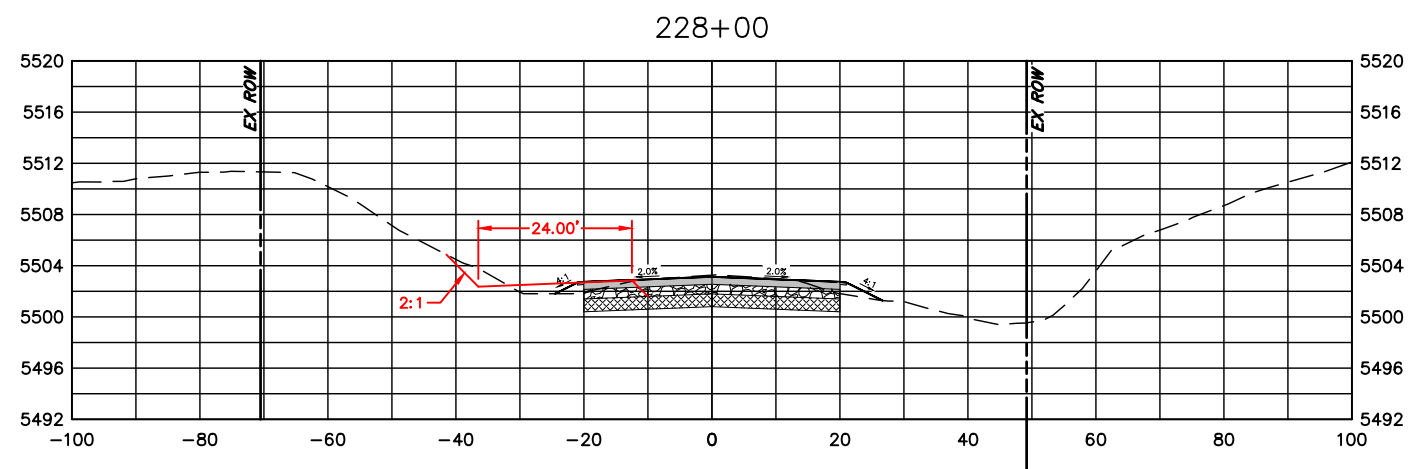
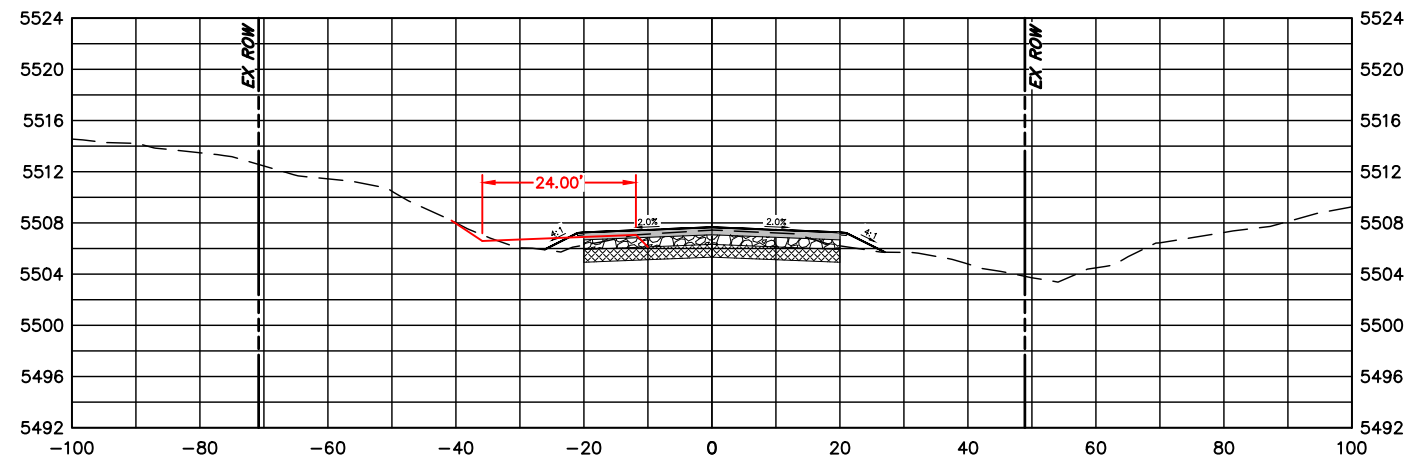
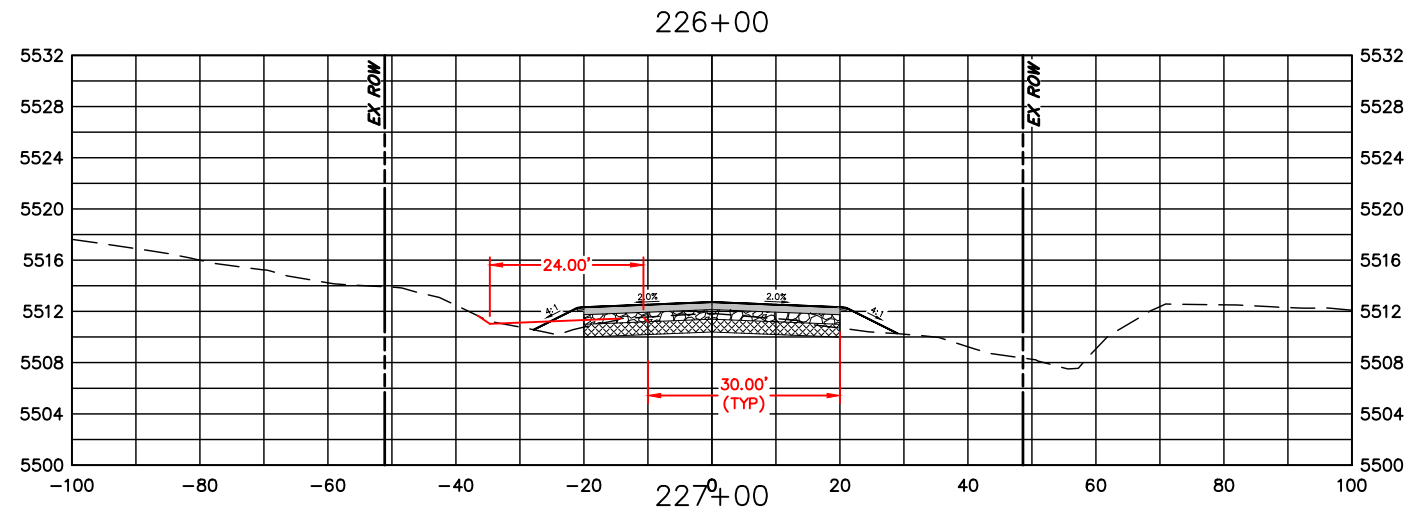

| COMPUTER INFORMATION | |
|----------------------|---|
| CREATION DATE: | 07/13/20 |
| MODIFICATION DATE: | 02/01/21 |
| FILE LOCATION: | INTEREST PROJECTS\2019 PROJECTS\1421-094-00 (LARIMER COUNTY ROAD 72)\DRAWINGS\ENGINEERING PLANS |
| FILE NAME: | 1421-094-00 XS.DWG |

| REVISIONS | |
|-----------|--|
| (R-1) | |
| (R-2) | |
| (R-3) | |
| (R-4) | |
| (R-5) | |



ENGINEERING DEPARTMENT
 200 WEST OAK, SUITE 3000
 POST OFFICE BOX 1190
 FORT COLLINS, COLORADO 80522-1190
 (970)498-5700
 (970)498-7986 FAX

| AS CONSTRUCTED |
|----------------|
| NO REVISIONS: |
| REVISED: |
| VOID: |

CROSS SECTIONS
STATION 226+00 TO 231+00

| |
|------------------------|
| PROJECT NO. 335 |
| LARIMER COUNTY ROAD 72 |
| SHEET NO. 125 |

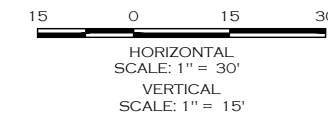
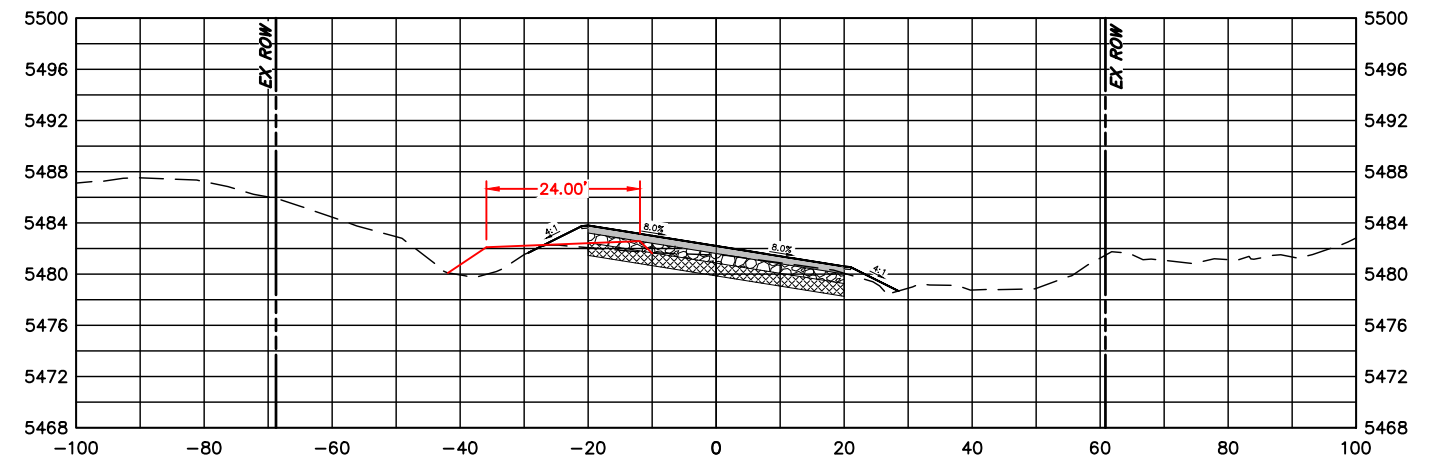
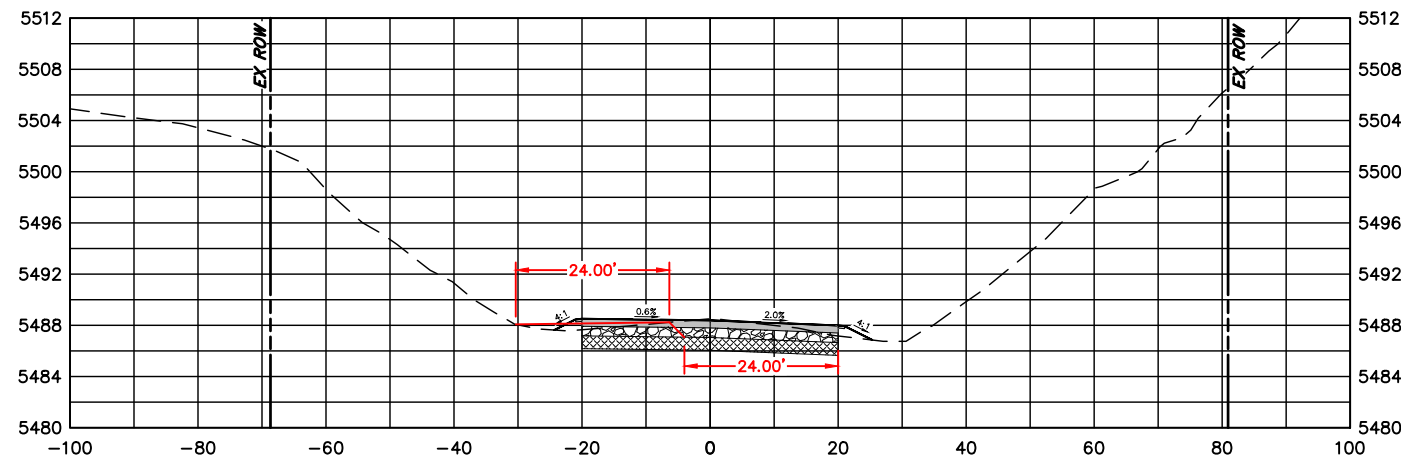
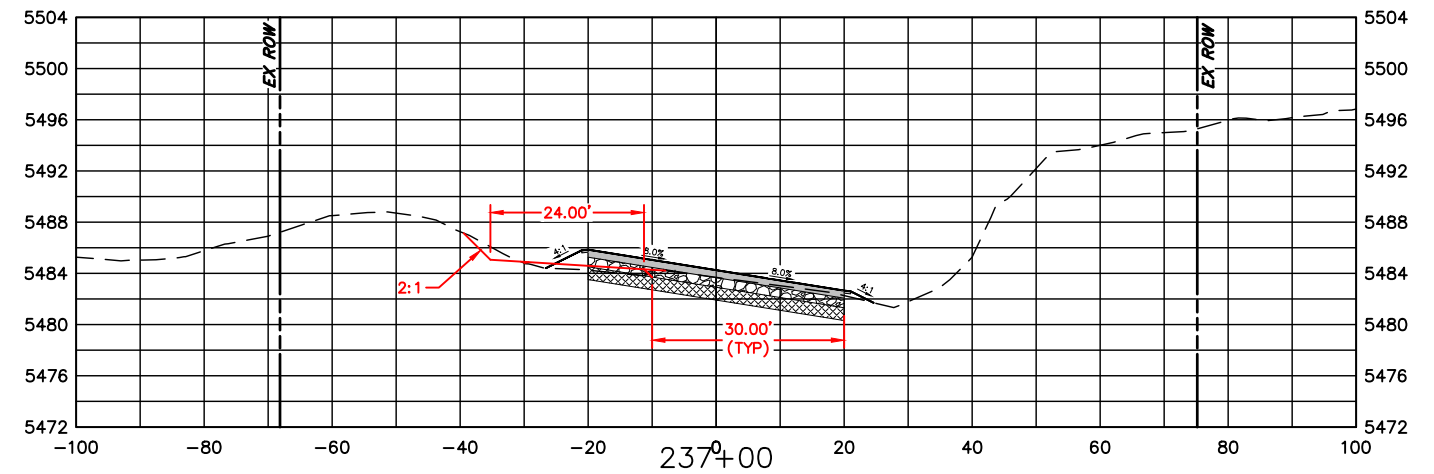
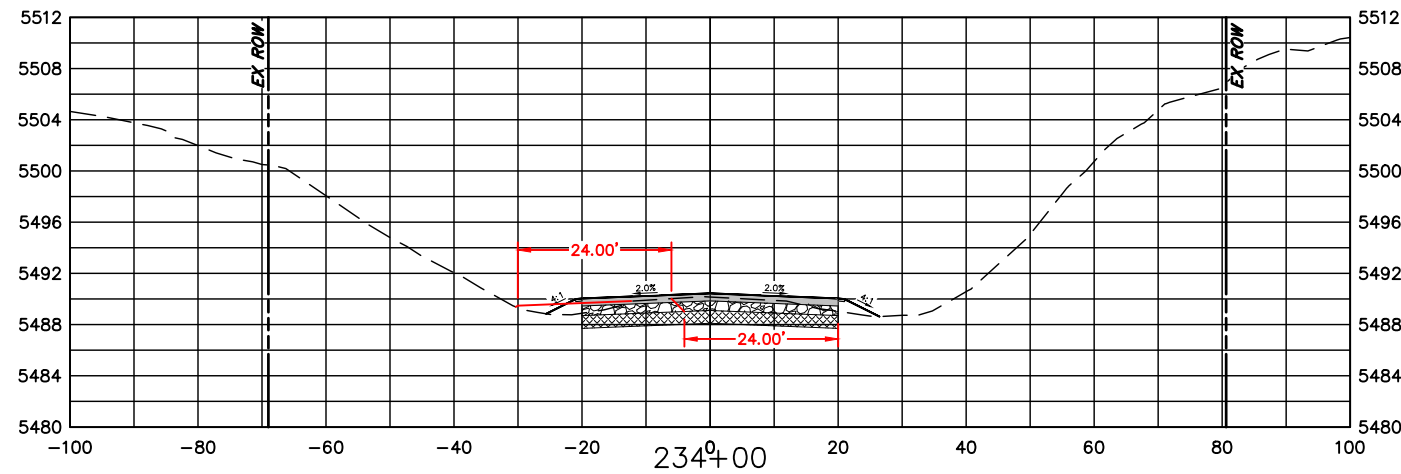
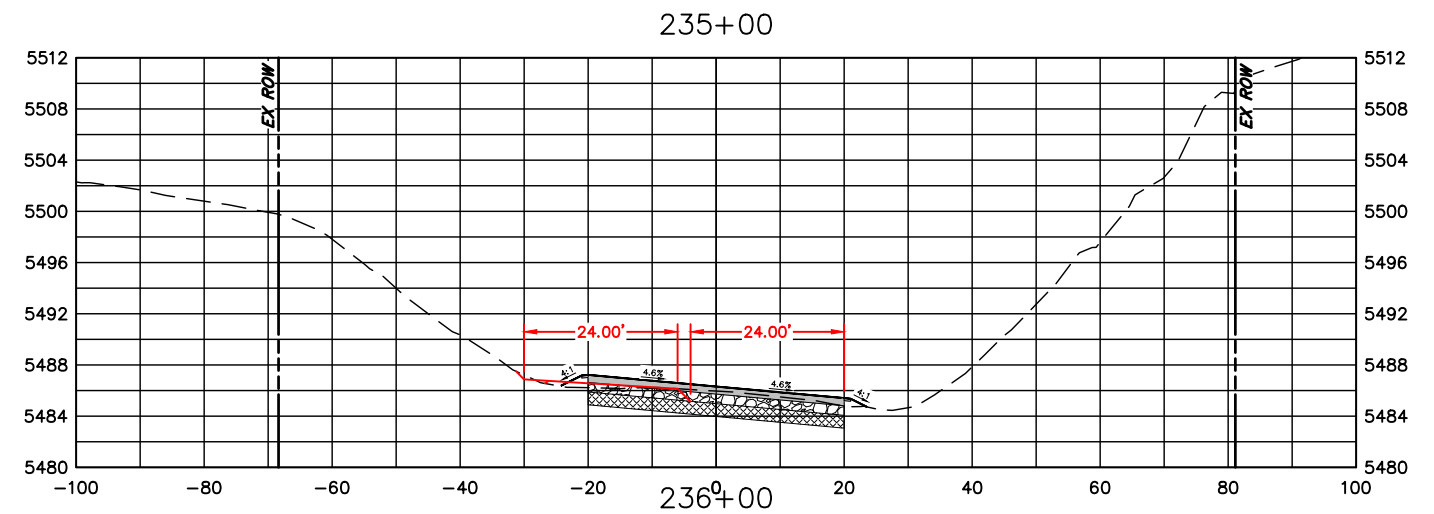
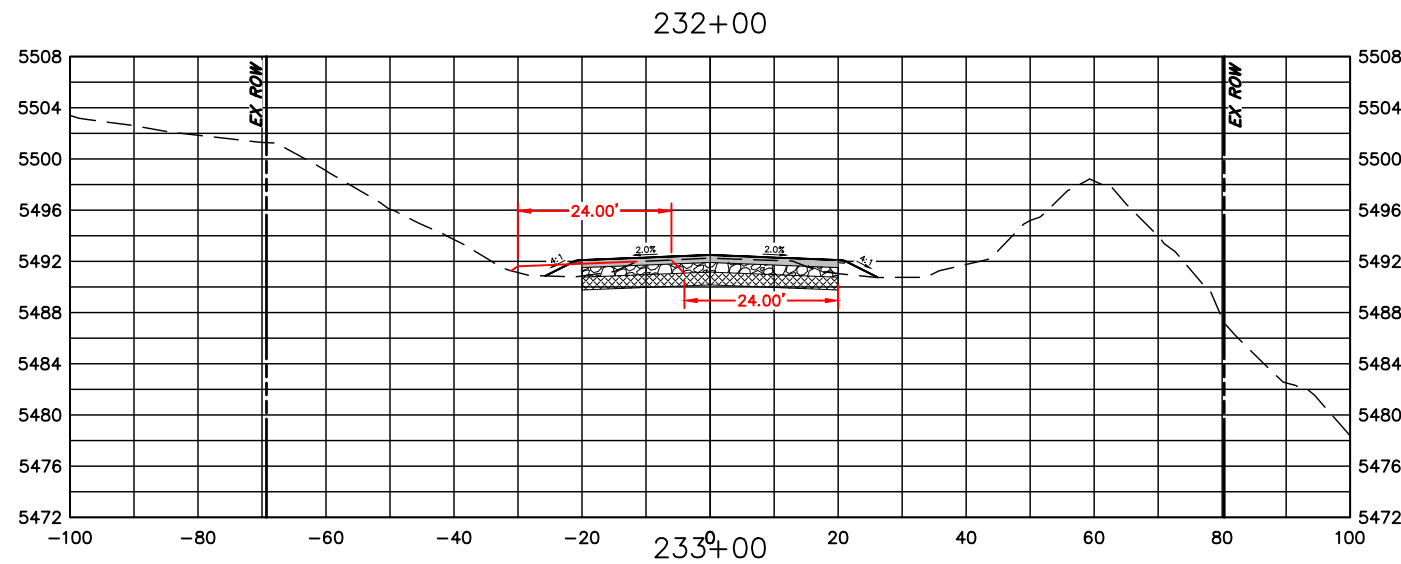

| COMPUTER INFORMATION | |
|----------------------|---|
| CREATION DATE: | 07/13/20 |
| MODIFICATION DATE: | 02/01/21 |
| FILE LOCATION: | INTEREST PROJECTS\2019 PROJECTS\1421-094-00 (LARIMER COUNTY ROAD 72)\DRAWINGS\ENGINEERING PLANS |
| FILE NAME: | 1421-094-00 XS.DWG |

| REVISIONS | |
|-----------|--|
| (R-1) | |
| (R-2) | |
| (R-3) | |
| (R-4) | |
| (R-5) | |



LARIMER COUNTY ENGINEERING DEPARTMENT
 200 WEST OAK, SUITE 3000
 POST OFFICE BOX 1190
 FORT COLLINS, COLORADO 80522-1190
 (970)498-5700
 (970)498-7986 FAX

| AS CONSTRUCTED |
|----------------|
| NO REVISIONS: |
| REVISED: |
| VOID: |

**CROSS SECTIONS
 STATION 232+00 TO 237+00**

| |
|------------------------|
| PROJECT NO. 335 |
| LARIMER COUNTY ROAD 72 |
| SHEET NO. 126 |

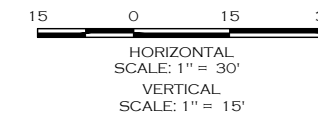
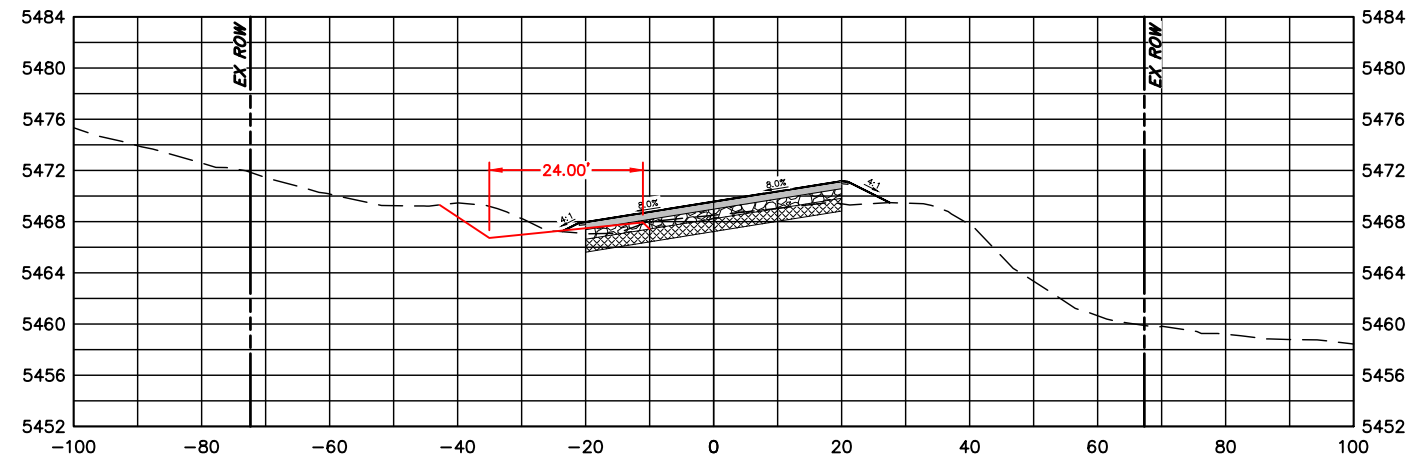
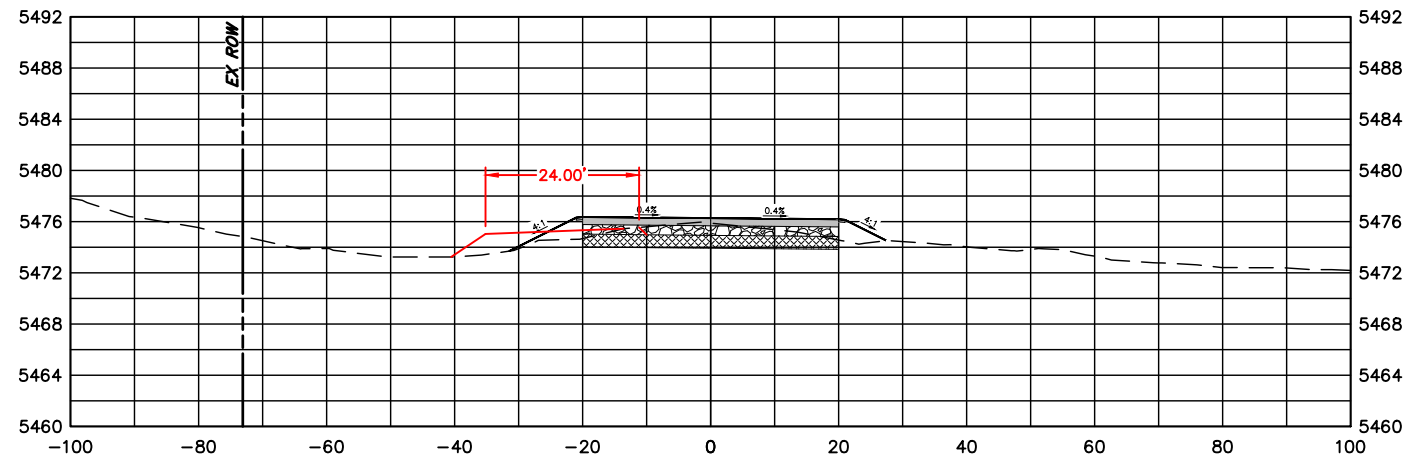
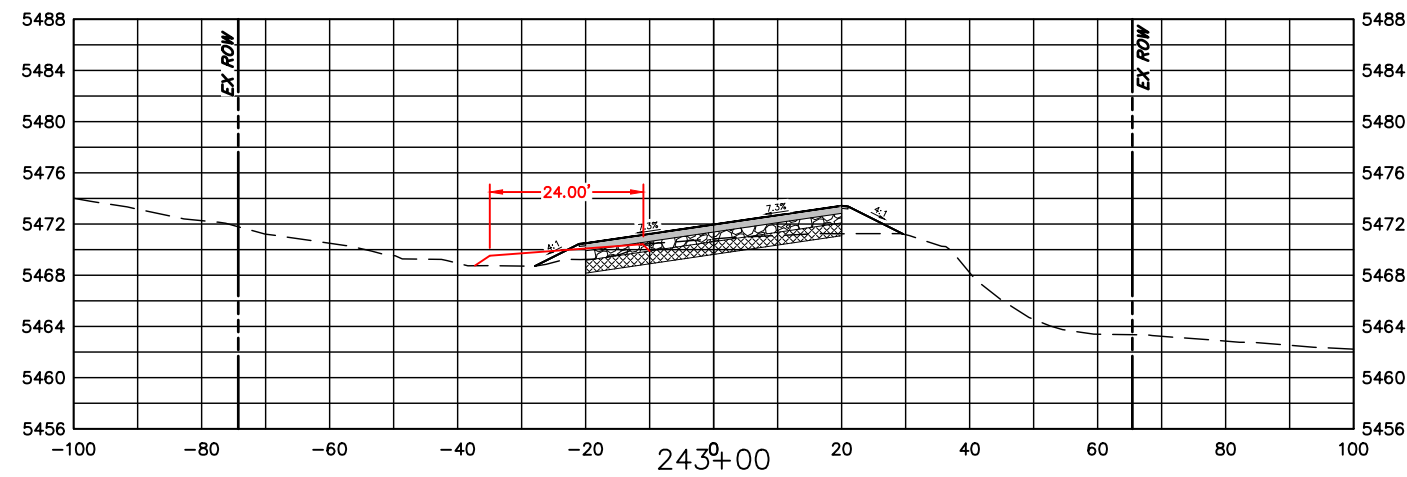
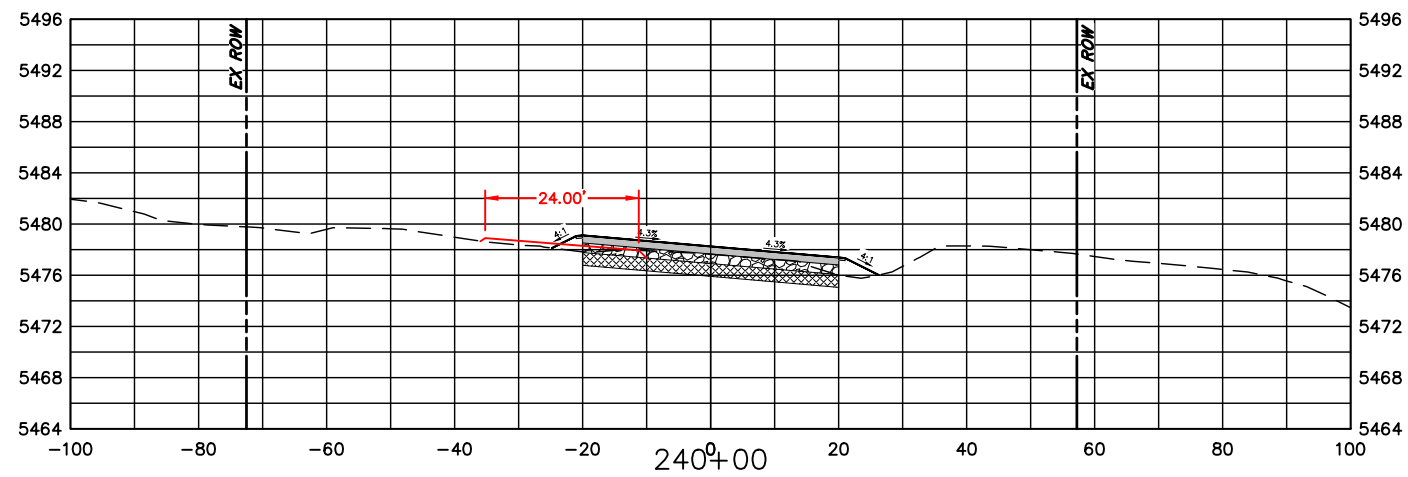
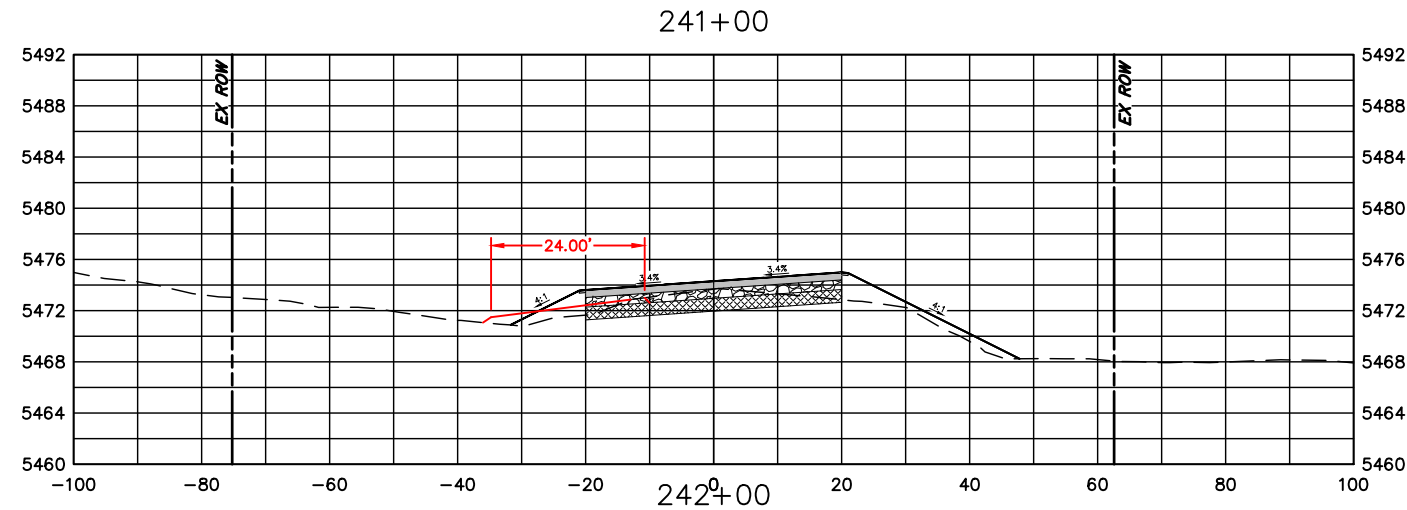
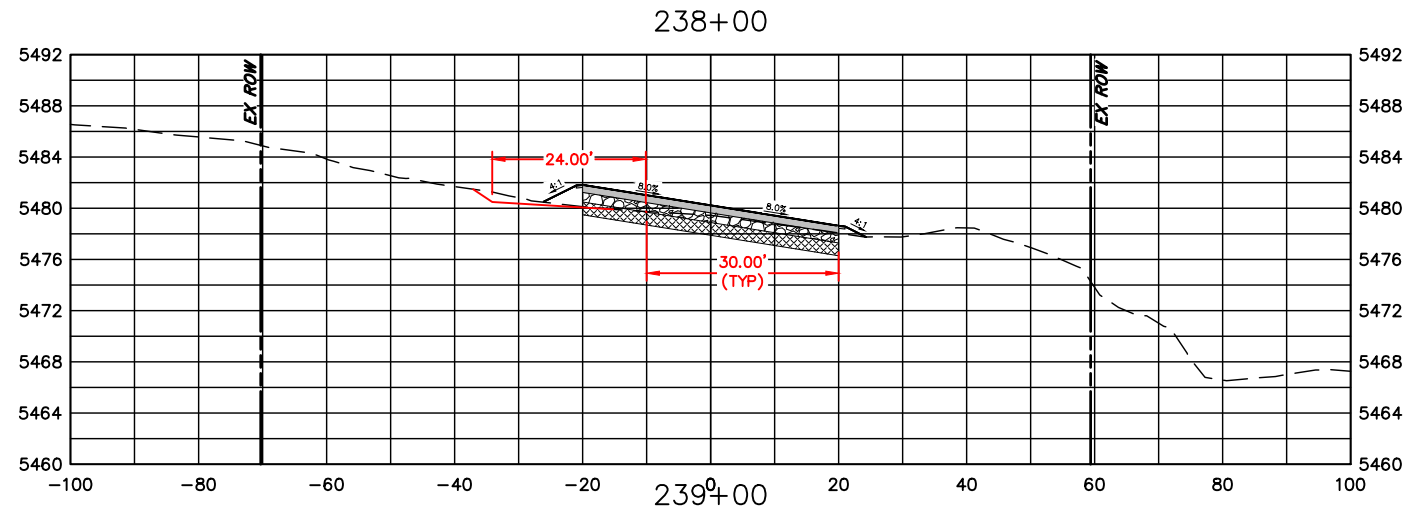

| COMPUTER INFORMATION | |
|----------------------|---|
| CREATION DATE: | 07/13/20 |
| MODIFICATION DATE: | 02/01/21 |
| FILE LOCATION: | INTEREST PROJECTS\2019 PROJECTS\1421-094-00 (LARIMER COUNTY ROAD 72)\DRAWINGS\ENGINEERING PLANS |
| FILE NAME: | 1421-094-00 XS.DWG |

| REVISIONS | |
|-----------|--|
| (R-1) | |
| (R-2) | |
| (R-3) | |
| (R-4) | |
| (R-5) | |



ENGINEERING DEPARTMENT
 200 WEST OAK, SUITE 3000
 POST OFFICE BOX 1190
 FORT COLLINS, COLORADO 80522-1190
 (970)498-5700
 (970)498-7986 FAX

| AS CONSTRUCTED |
|----------------|
| NO REVISIONS: |
| REVISED: |
| VOID: |

CROSS SECTIONS
STATION 238+00 TO 243+00

| |
|------------------------|
| PROJECT NO. 335 |
| LARIMER COUNTY ROAD 72 |
| SHEET NO. 127 |

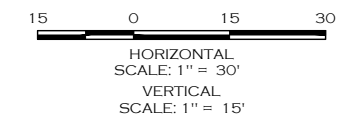
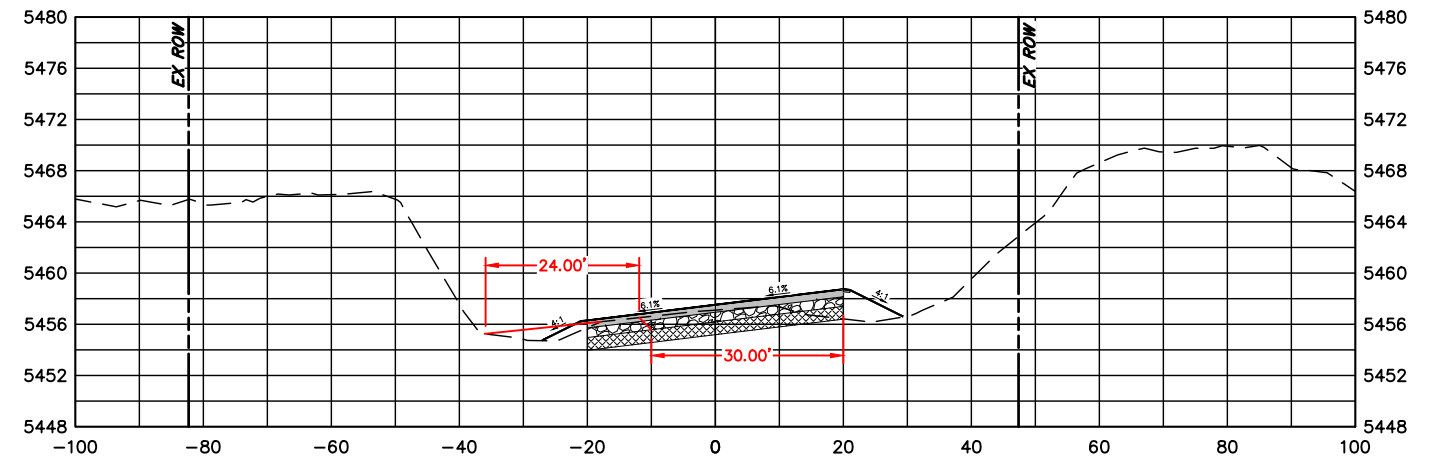
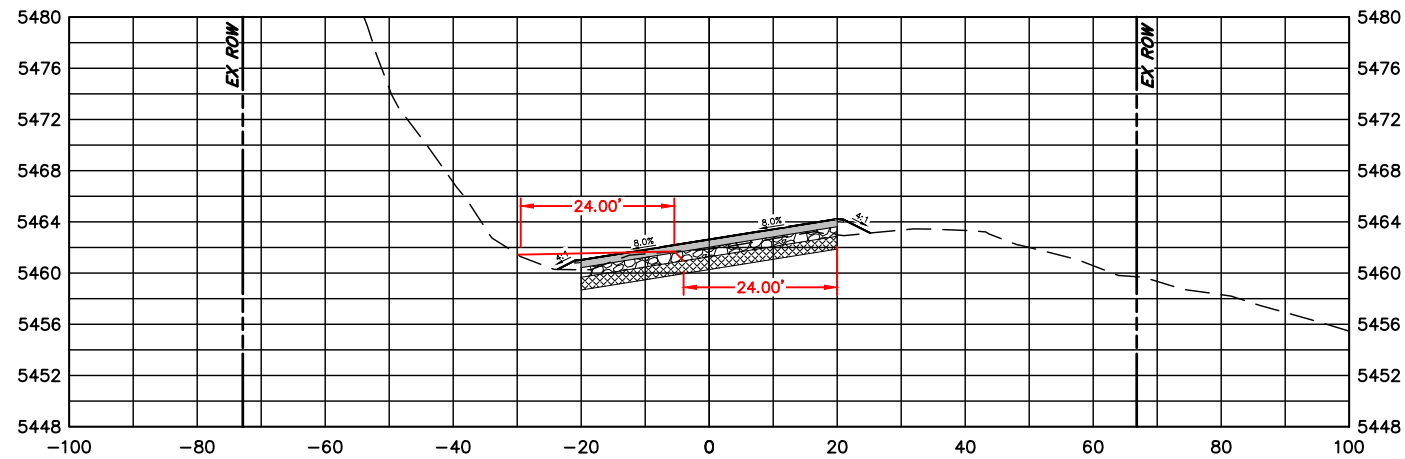
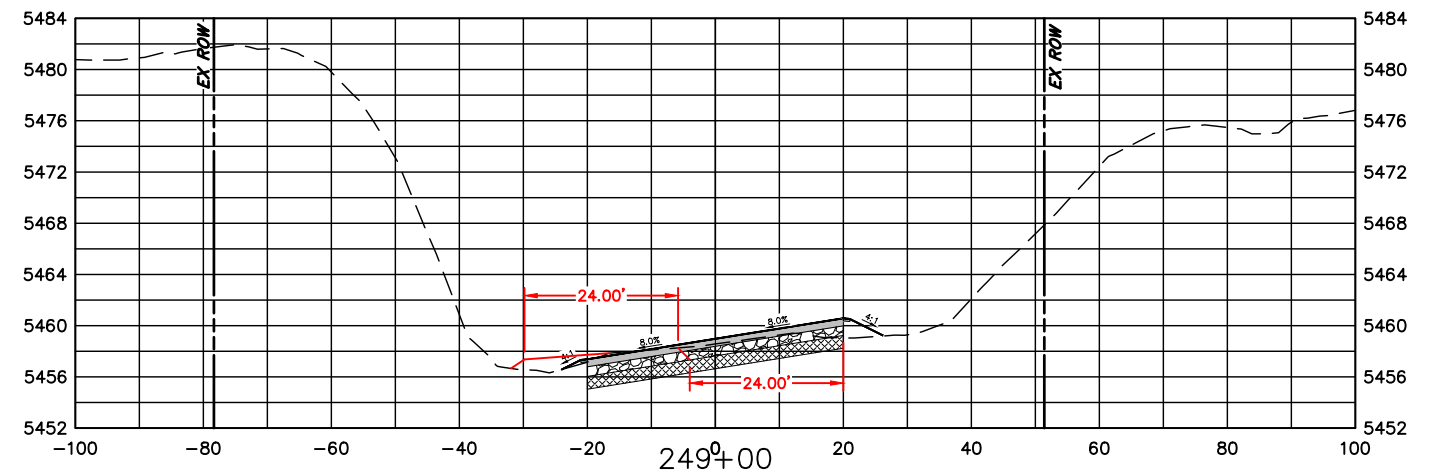
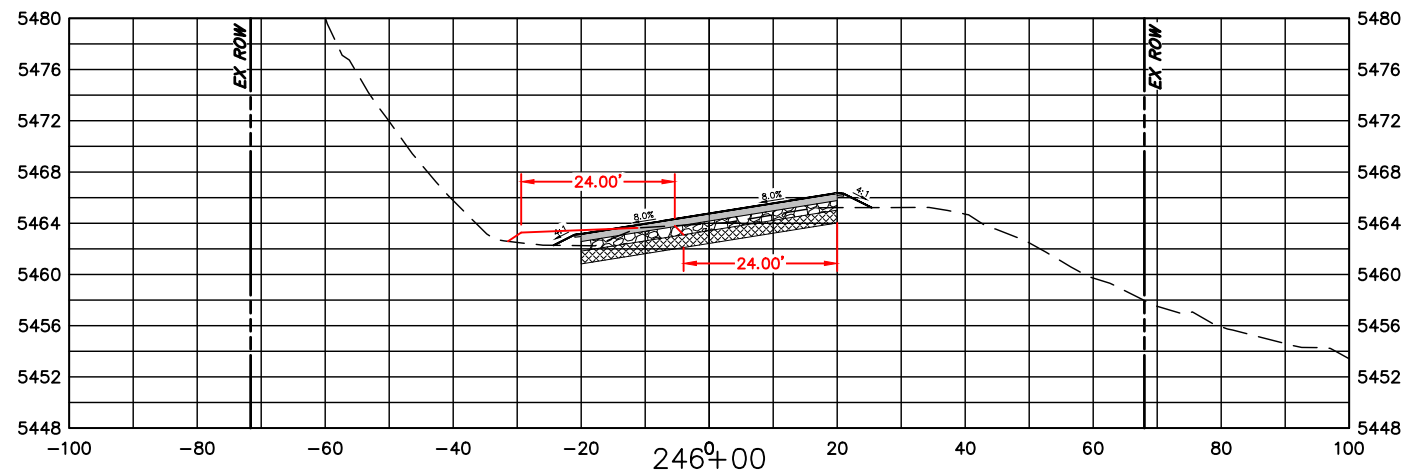
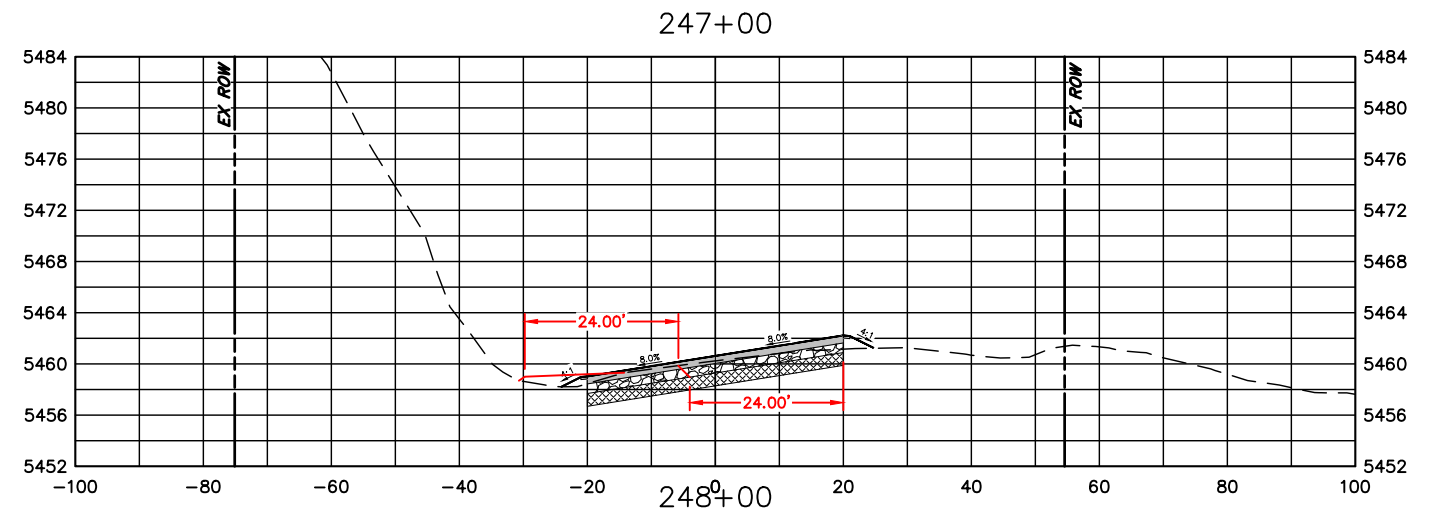
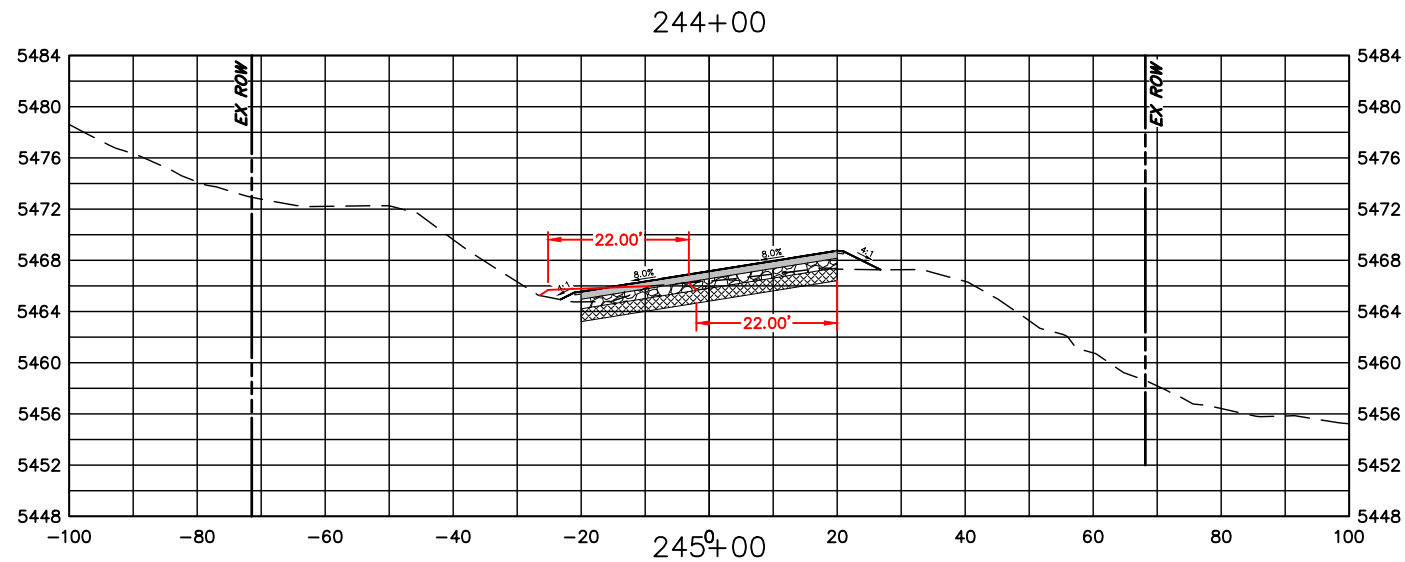

COMPUTER INFORMATION

CREATION DATE: 07/13/20
 MODIFICATION DATE: 02/01/21
 FILE LOCATION: INTEREST PROJECTS\2019 PROJECTS\1421-094-00 (LARIMER COUNTY ROAD 72)\DRAWINGS\ENGINEERING PLANS
 FILE NAME: 1421-094-00 XS.DWG

REVISIONS

| | |
|-------|--|
| (R-1) | |
| (R-2) | |
| (R-3) | |
| (R-4) | |
| (R-5) | |



ENGINEERING DEPARTMENT

200 WEST OAK, SUITE 3000
 POST OFFICE BOX 1190
 FORT COLLINS, COLORADO 80522-1190
 (970)498-5700
 (970)498-7986 FAX

AS CONSTRUCTED

NO REVISIONS:
 REVISED:
 VOID:

**CROSS SECTIONS
 STATION 244+00 TO 249+00**

PROJECT NO. 335

LARIMER COUNTY ROAD 72

SHEET NO. 128

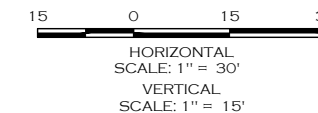
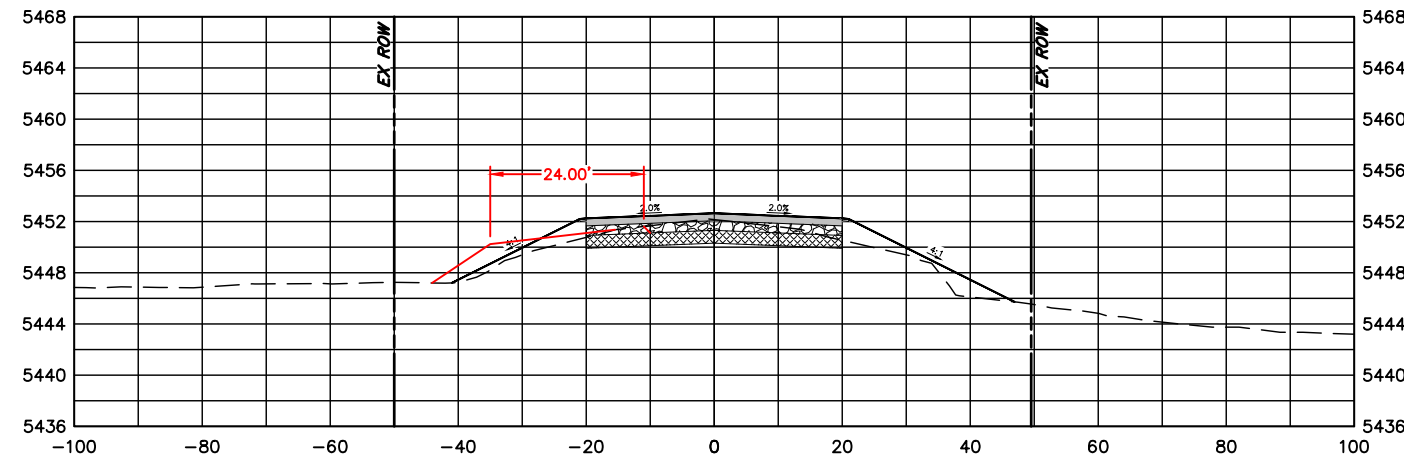
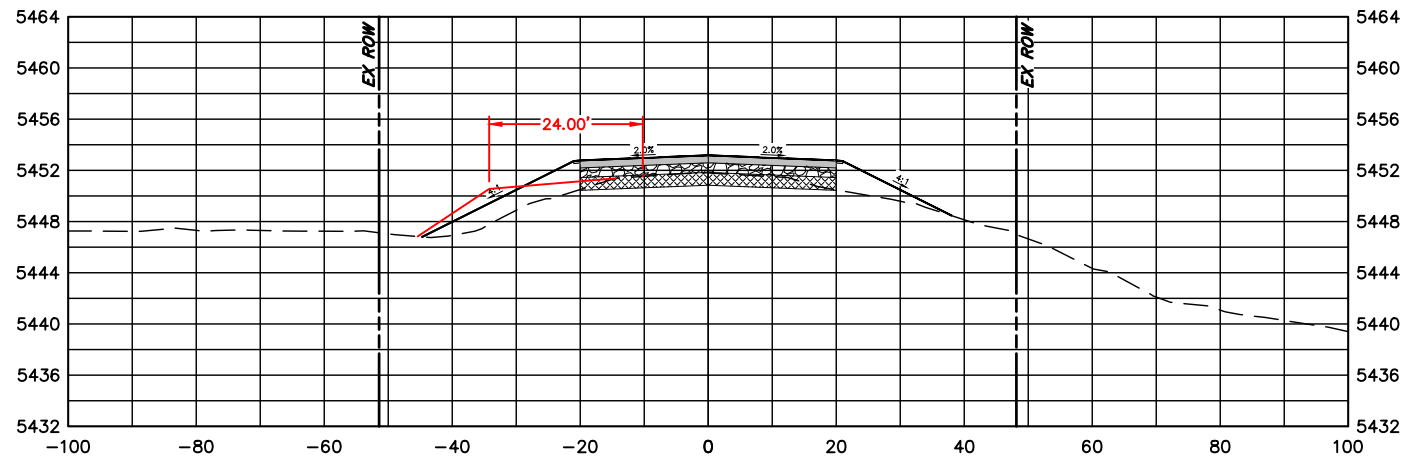
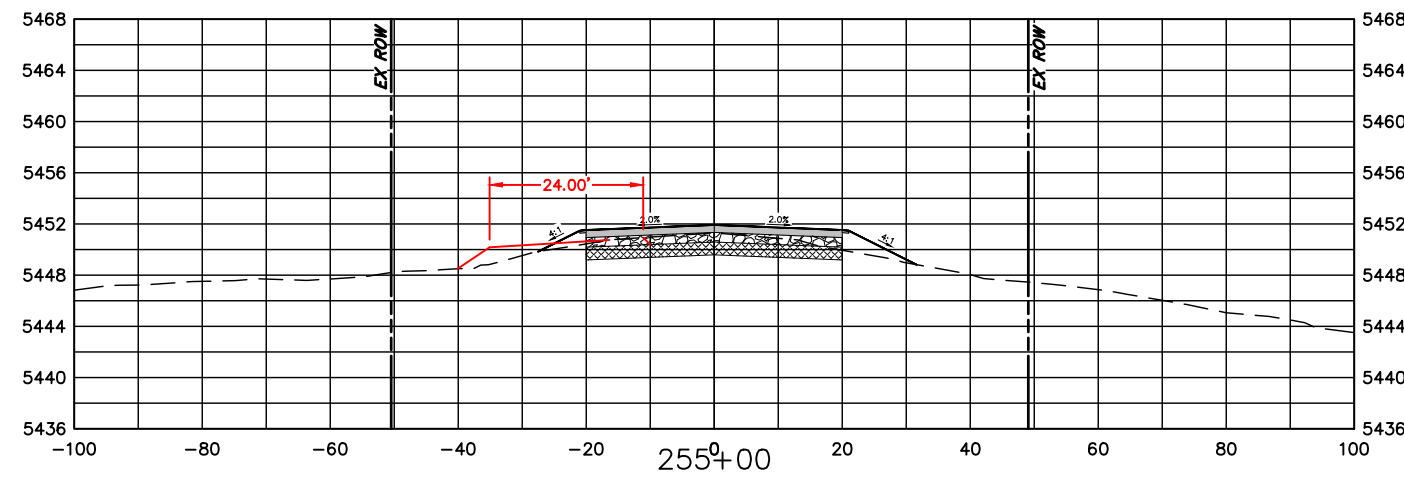
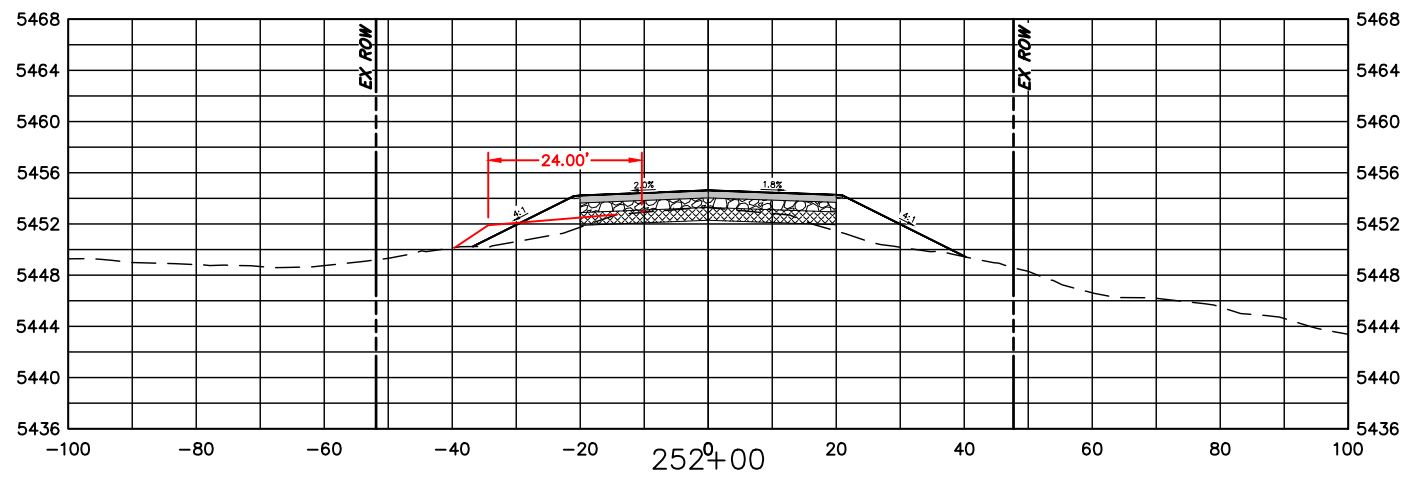
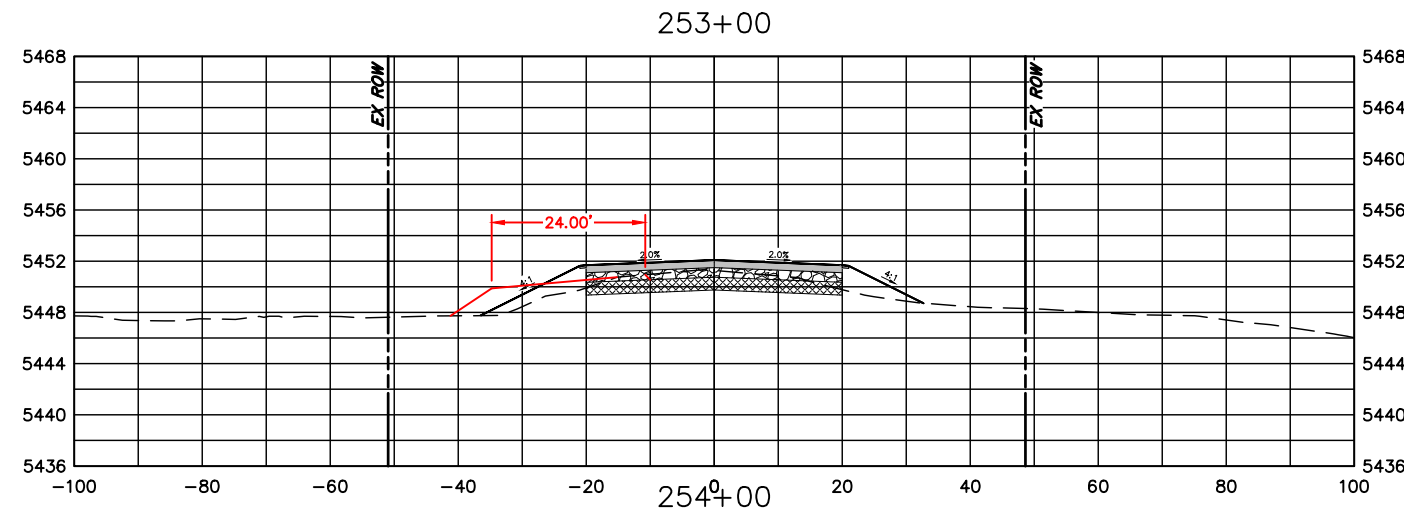
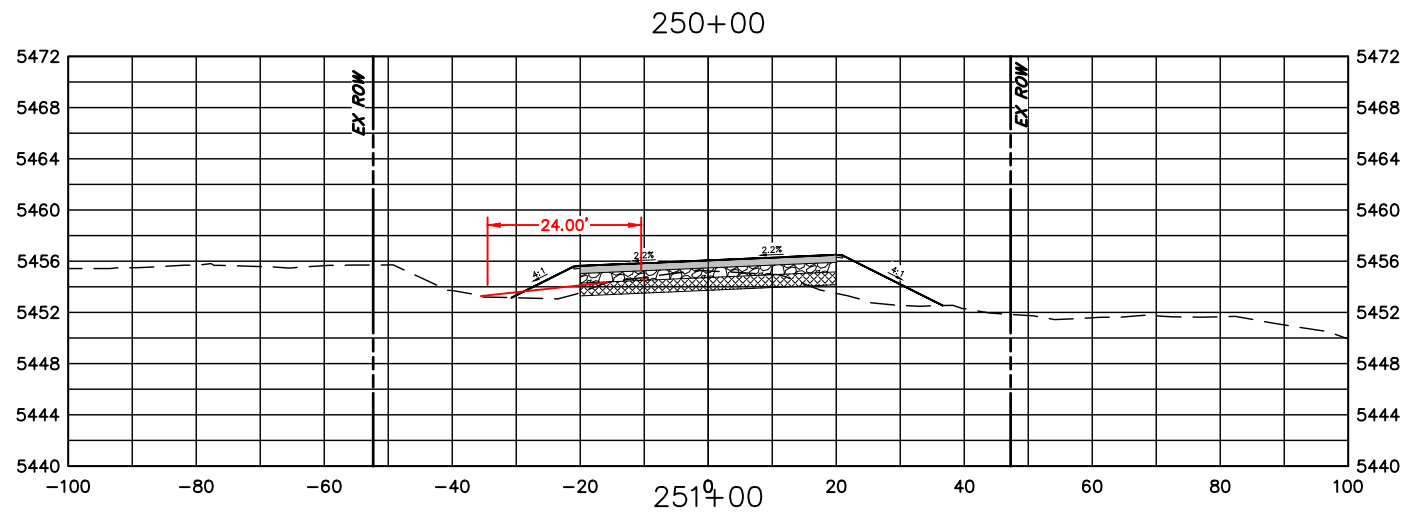

| COMPUTER INFORMATION | |
|----------------------|---|
| CREATION DATE: | 07/13/20 |
| MODIFICATION DATE: | 02/01/21 |
| FILE LOCATION: | INTEREST PROJECTS\2019 PROJECTS\1421-094-00 (LARIMER COUNTY ROAD 72)\DRAWINGS\ENGINEERING PLANS |
| FILE NAME: | 1421-094-00 XS.DWG |

| REVISIONS | |
|-----------|--|
| (R-1) | |
| (R-2) | |
| (R-3) | |
| (R-4) | |
| (R-5) | |



ENGINEERING DEPARTMENT
 200 WEST OAK, SUITE 3000
 POST OFFICE BOX 1190
 FORT COLLINS, COLORADO 80522-1190
 (970)498-5700
 (970)498-7986 FAX

| AS CONSTRUCTED |
|----------------|
| NO REVISIONS: |
| REVISED: |
| VOID: |

**CROSS SECTIONS
 STATION 250+00 TO 255+00**

| |
|------------------------|
| PROJECT NO. 335 |
| LARIMER COUNTY ROAD 72 |
| SHEET NO. 129 |

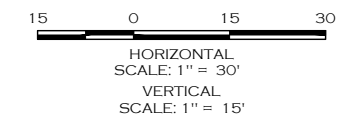
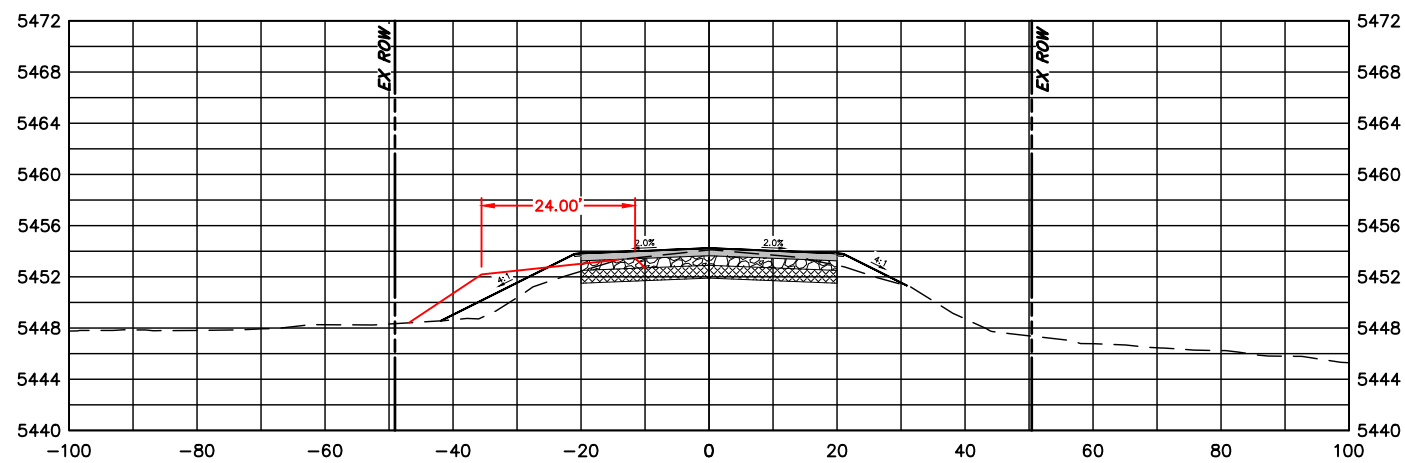
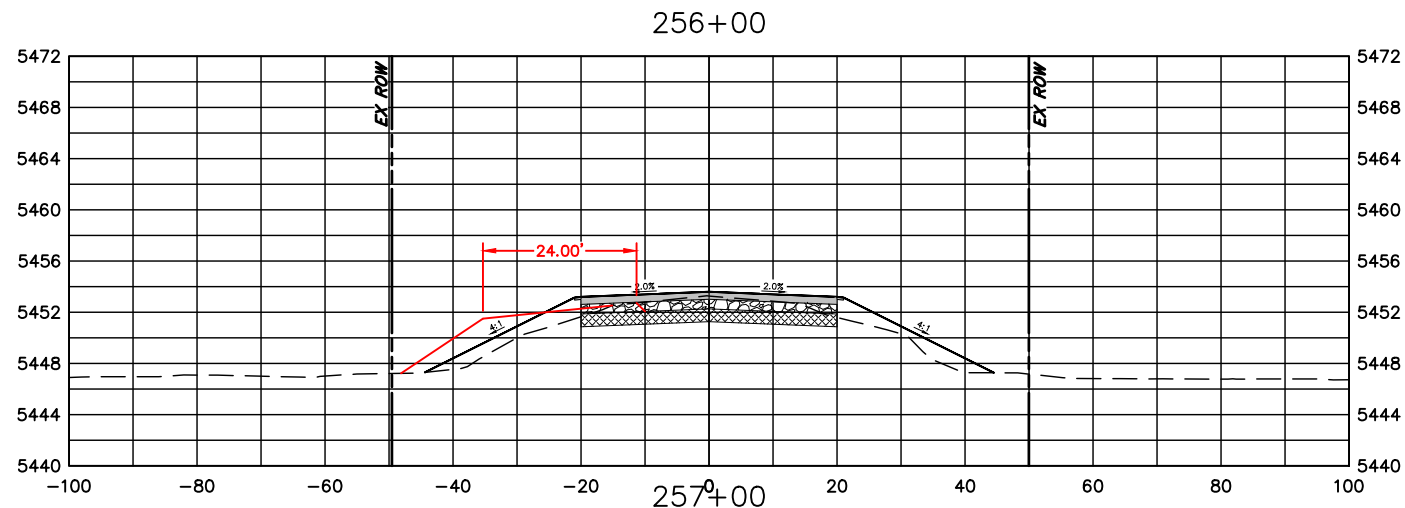

| COMPUTER INFORMATION | |
|----------------------|---|
| CREATION DATE: | 07/13/20 |
| MODIFICATION DATE: | 02/01/21 |
| FILE LOCATION: | INTEREST PROJECTS\2019 PROJECTS\1421-094-00 (LARIMER COUNTY ROAD 72)\DRAWINGS\ENGINEERING PLANS |
| FILE NAME: | 1421-094-00 XS.DWG |

| REVISIONS | |
|-----------|--|
| (R-1) | |
| (R-2) | |
| (R-3) | |
| (R-4) | |
| (R-5) | |



ENGINEERING DEPARTMENT
 200 WEST OAK, SUITE 3000
 POST OFFICE BOX 1190
 FORT COLLINS, COLORADO 80522-1190
 (970)498-5700
 (970)498-7986 FAX

| AS CONSTRUCTED |
|----------------|
| NO REVISIONS: |
| REVISED: |
| VOID: |

CROSS SECTIONS
STATION 256+00 TO 257+00

| | |
|------------------------|-----|
| PROJECT NO. 335 | |
| LARIMER COUNTY ROAD 72 | |
| SHEET NO. | 130 |

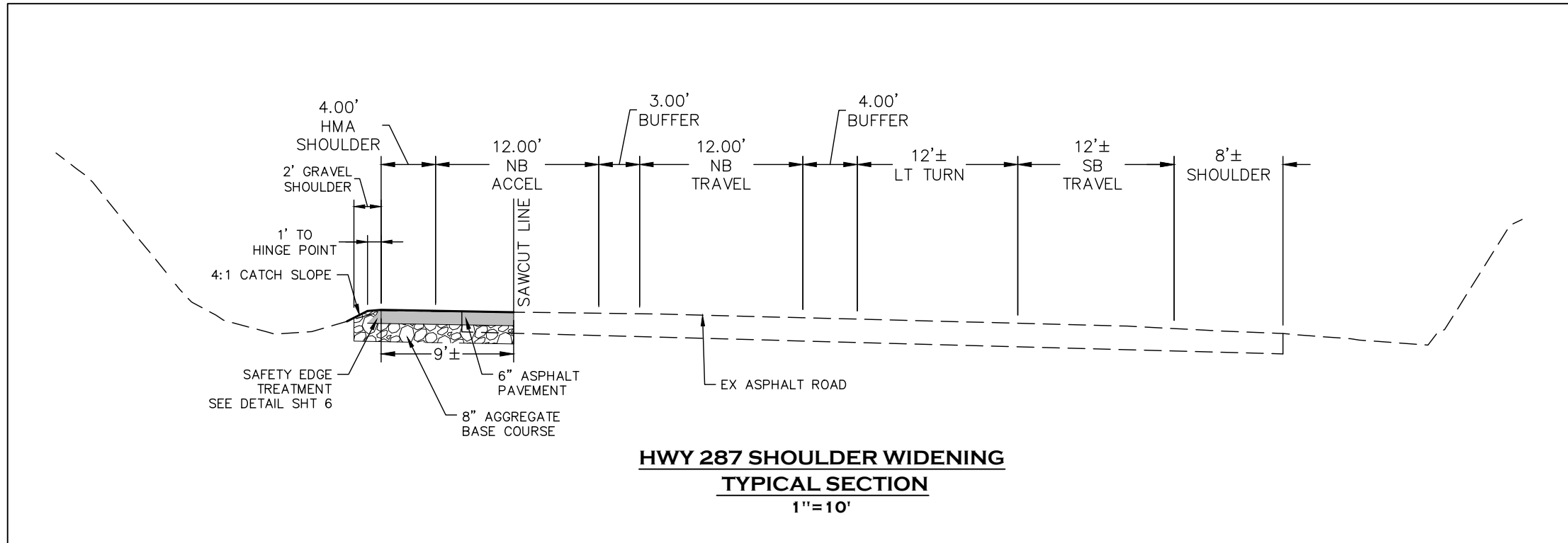

PAVEMENT SECTION:

FULL DEPTH ASPHALT SECTION

3" HOT MIX ASPHALT (GRADING SX)(ASPH)(75)(PG 64-22) RAP*
 3" HOT MIX ASPHALT (GRADING S)(ASPH)(75)(PG 64-22) RAP*
 8" AGGREGATE BASE COURSE (CLASS 5)

*UP TO 20% RAP IN ALL LIFTS

SHOULDER

AGGREGATE BASE COURSE (CLASS 5)



CALL UTILITY NOTIFICATION
 CENTER OF COLORADO
 811
 CALL 2-BUSINESS DAYS IN ADVANCE
 BEFORE YOU DIG, GRADE, OR EXCAVATE
 FOR THE MARKING OF UNDERGROUND
 MEMBER UTILITIES.

| | | | | | | |
|---|------------------|-----------------------|---|-----------------------|----------------------------------|------------------------|
| COMPUTER INFORMATION | REVISIONS | LARIMER COUNTY | ENGINEERING DEPARTMENT | AS CONSTRUCTED | HWY 287 - TYPICAL SECTION | PROJECT NO. 335 |
| CREATION DATE: 07/13/20 | (R-1) | | 200 WEST OAK, SUITE 3000 POST OFFICE BOX 1190 FORT COLLINS, COLORADO 80522-1190 (970)498-5700 (970)498-7986 FAX | NO REVISIONS: | LARIMER COUNTY ROAD 72 | SHEET NO. 131 |
| MODIFICATION DATE: 02/01/21 | (R-2) | | | REVISED: | | |
| FILE LOCATION: INTERWEST PROJECTS\2019 PROJECTS\1421-094-00 (LARIMER COUNTY ROAD 72)\DRAWINGS\ENGINEERING PLANS | (R-3) | | | VOID: | | |
| FILE NAME: 1421-094-00 287 ROADWAY.DWG | (R-4) | | | | | |
| | (R-5) | | | | | |

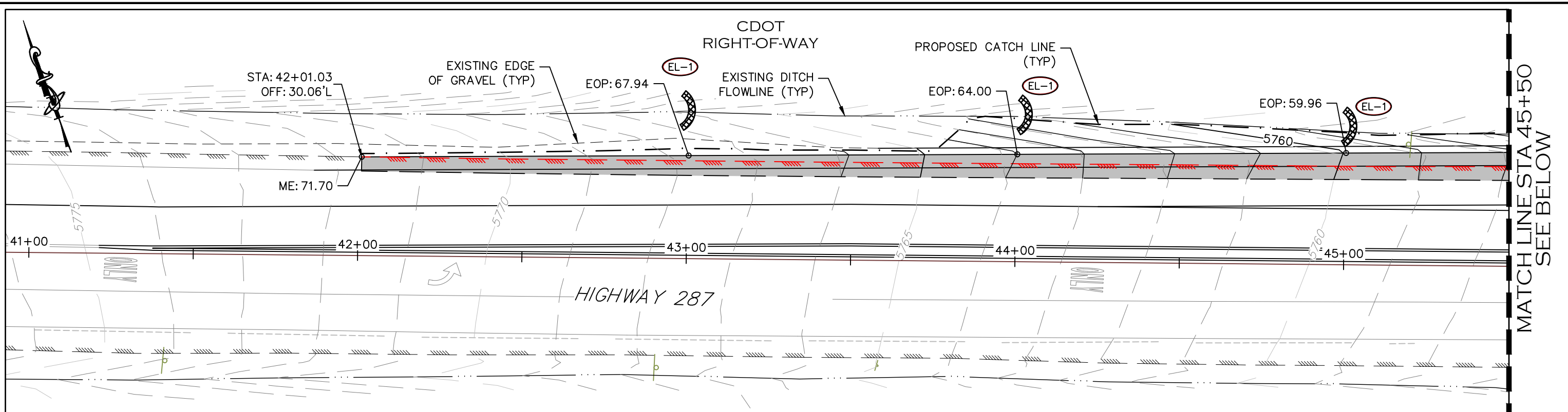

MATCH LINE STA 45+50
SEE BELOW

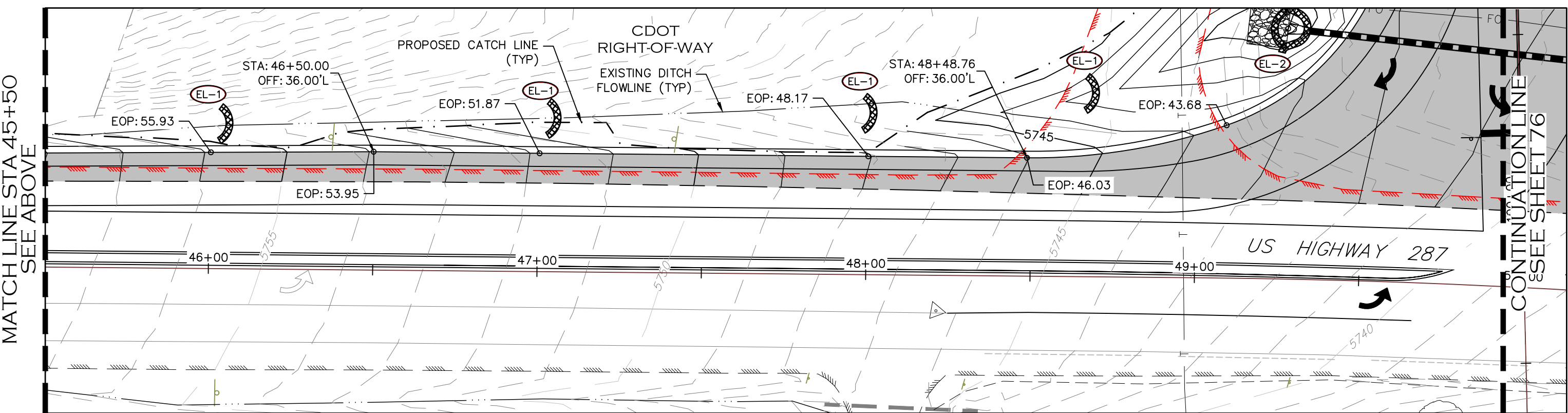

MATCH LINE STA 45+50
SEE ABOVE

CONTINUATION LINE
SEE SHEET 76

NOTE

- EXISTING EDGE OF PAVEMENT TO BE REMOVED SHOWN IN RED.



CALL UTILITY NOTIFICATION
CENTER OF COLORADO
811
CALL 2-BUSINESS DAYS IN ADVANCE
BEFORE YOU DIG, GRADE, OR EXCAVATE
FOR THE MARKING OF UNDERGROUND
MEMBER UTILITIES.

| COMPUTER INFORMATION | |
|----------------------|---|
| CREATION DATE: | 07/13/20 |
| MODIFICATION DATE: | 02/01/21 |
| FILE LOCATION: | INTEREST PROJECTS\2019 PROJECTS\1421-094-00 (LARIMER COUNTY ROAD 72)\DRAWINGS\ENGINEERING PLANS |
| FILE NAME: | 1421-094-00 287 ROADWAY.DWG |

| REVISIONS | |
|-----------|--|
| (R-1) | |
| (R-2) | |
| (R-3) | |
| (R-4) | |
| (R-5) | |



LARIMER COUNTY ENGINEERING DEPARTMENT
200 WEST OAK, SUITE 3000
POST OFFICE BOX 1190
FORT COLLINS, COLORADO 80522-1190
(970)498-5700
(970)498-7986 FAX

| AS CONSTRUCTED |
|----------------|
| NO REVISIONS: |
| REVISED: |
| VOID: |

HWY 287 - ROADWAY GRADING

| |
|------------------------|
| PROJECT NO. 335 |
| LARIMER COUNTY ROAD 72 |
| SHEET NO. 132 |

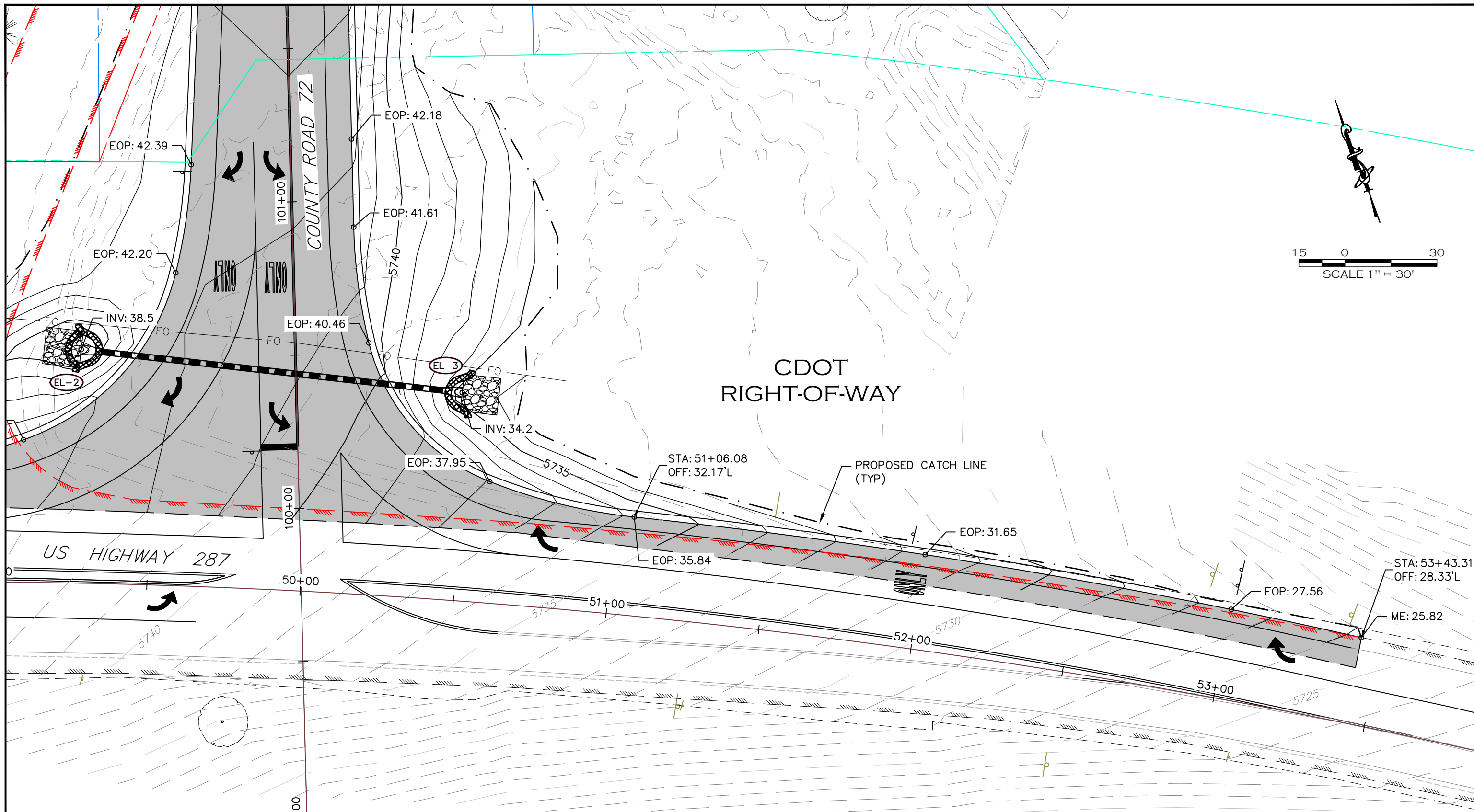

NOTE

- EXISTING EDGE OF PAVEMENT TO BE REMOVED SHOWN IN RED.

CALL UTILITY NOTIFICATION
CENTER OF COLORADO
811
CALL 2-BUSINESS DAYS IN ADVANCE
BEFORE YOU DIG, GRADE, OR EXCAVATE
FOR THE MARKING OF UNDERGROUND
MEMBER UTILITIES.

| COMPUTER INFORMATION | |
|----------------------|---|
| CREATION DATE: | 07/13/20 |
| MODIFICATION DATE: | 02/01/21 |
| FILE LOCATION: | INTEREST PROJECTS\2019 PROJECTS\1421-094-00 (LARIMER COUNTY ROAD 72)\DRAWINGS\ENGINEERING PLANS |
| FILE NAME: | 1421-094-00 287 ROADWAY.DWG |

| REVISIONS | |
|-----------|--|
| (R-1) | |
| (R-2) | |
| (R-3) | |
| (R-4) | |
| (R-5) | |



ENGINEERING DEPARTMENT
200 WEST OAK, SUITE 3000
POST OFFICE BOX 1190
FORT COLLINS, COLORADO 80522-1190
(970)498-5700
(970)498-7986 FAX

| AS CONSTRUCTED |
|----------------|
| NO REVISIONS: |
| REVISED: |
| VOID: |

**HWY 287 - ROADWAY
GRADING**

| |
|------------------------|
| PROJECT NO. 335 |
| LARIMER COUNTY ROAD 72 |
| SHEET NO. 133 |

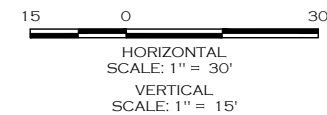
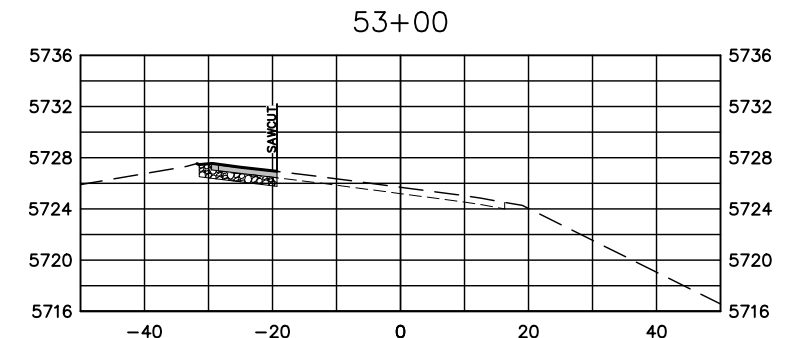
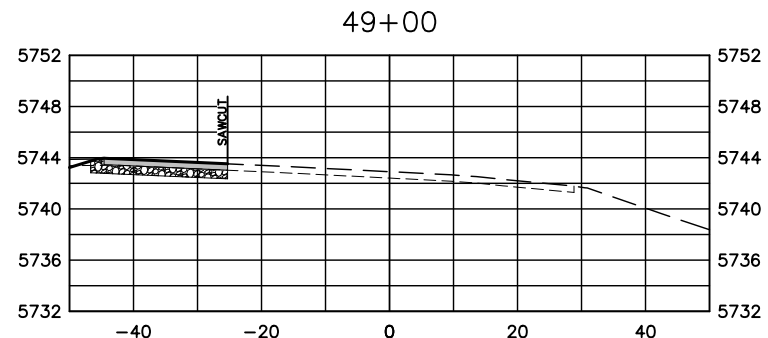
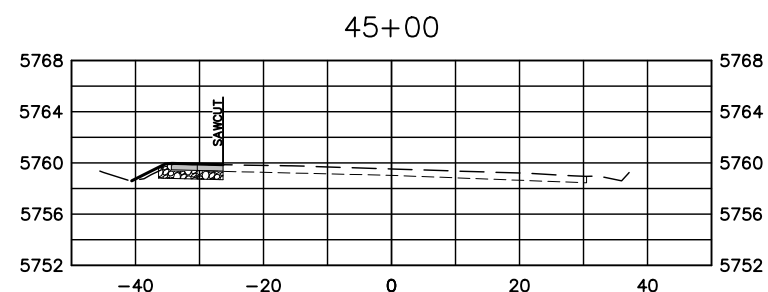
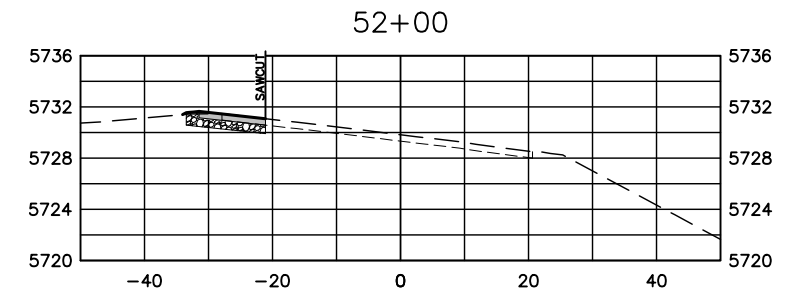
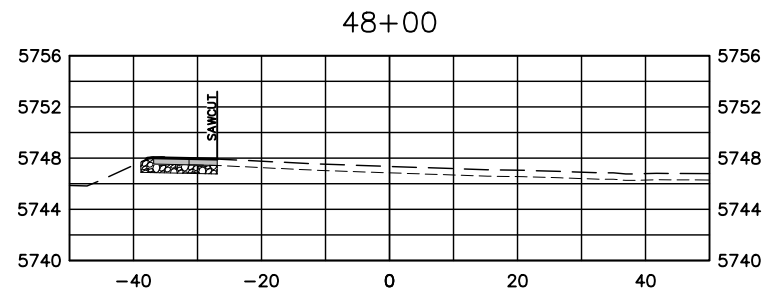
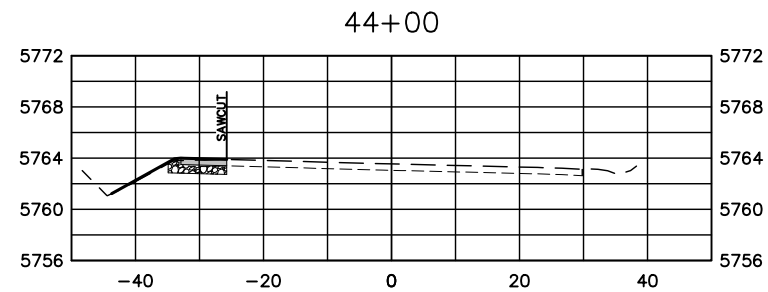
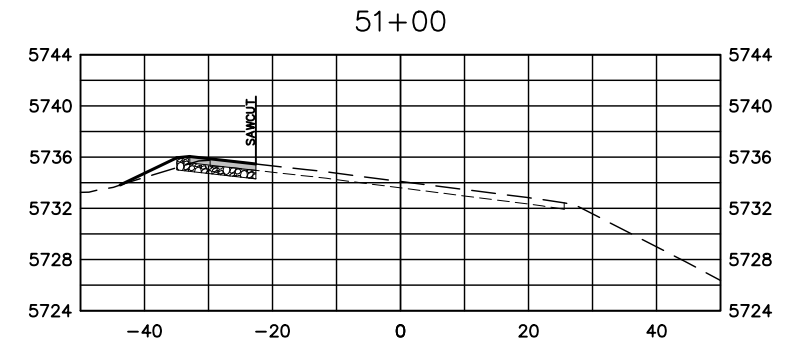
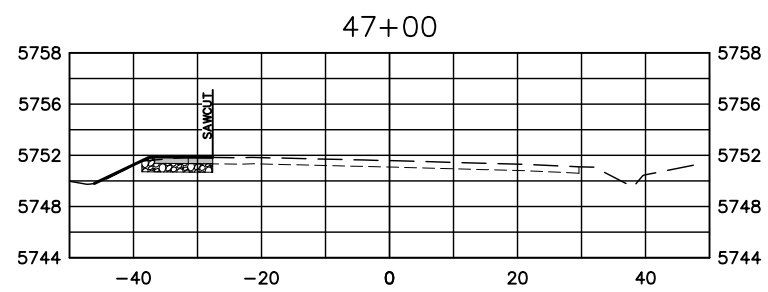
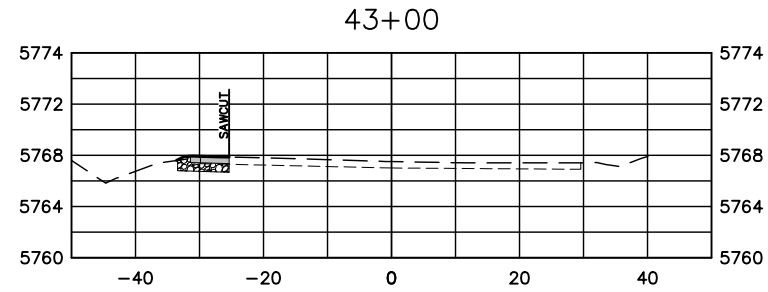
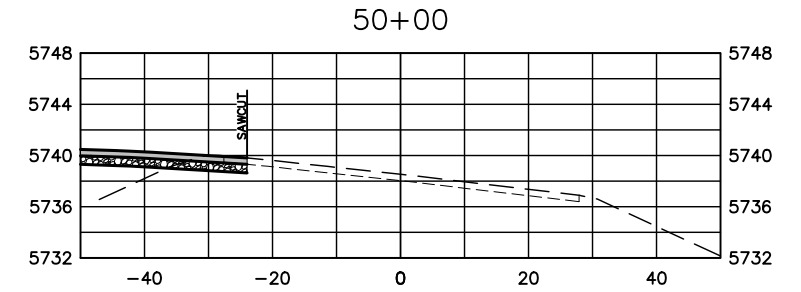
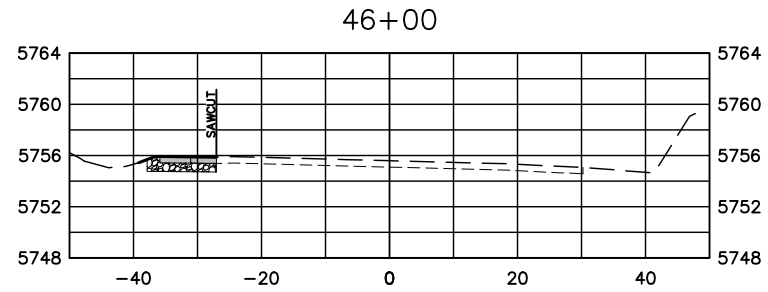
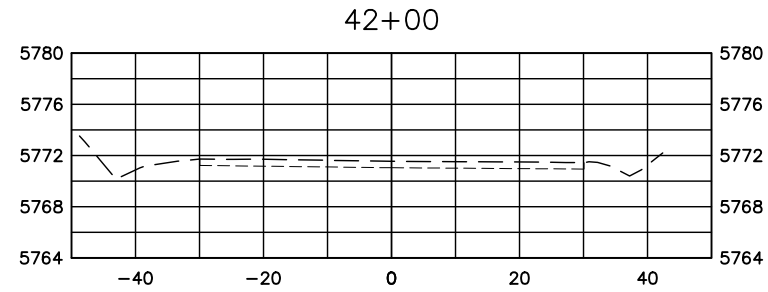

CALL UTILITY NOTIFICATION
CENTER OF COLORADO
811
CALL 2-BUSINESS DAYS IN ADVANCE
BEFORE YOU DIG, GRADE, OR EXCAVATE
FOR THE MARKING OF UNDERGROUND
MEMBER UTILITIES.

| COMPUTER INFORMATION | |
|----------------------|---|
| CREATION DATE: | 07/13/20 |
| MODIFICATION DATE: | 02/01/21 |
| FILE LOCATION: | INTEREST PROJECTS\2019 PROJECTS\1421-094-00 (LARIMER COUNTY ROAD 72)\DRAWINGS\ENGINEERING PLANS |
| FILE NAME: | 1421-094-00 287 ROADWAY.DWG |

| REVISIONS | |
|-----------|--|
| (R-1) | |
| (R-2) | |
| (R-3) | |
| (R-4) | |
| (R-5) | |



LARIMER COUNTY ENGINEERING DEPARTMENT
200 WEST OAK, SUITE 3000
POST OFFICE BOX 1190
FORT COLLINS, COLORADO 80522-1190
(970)498-5700
(970)498-7986 FAX

| AS CONSTRUCTED |
|----------------|
| NO REVISIONS: |
| REVISED: |
| VOID: |

HWY 287 Cross SECTIONS

| |
|------------------------|
| PROJECT NO. 335 |
| LARIMER COUNTY ROAD 72 |
| SHEET NO. 134 |

CDOT RIGHT-OF-WAY

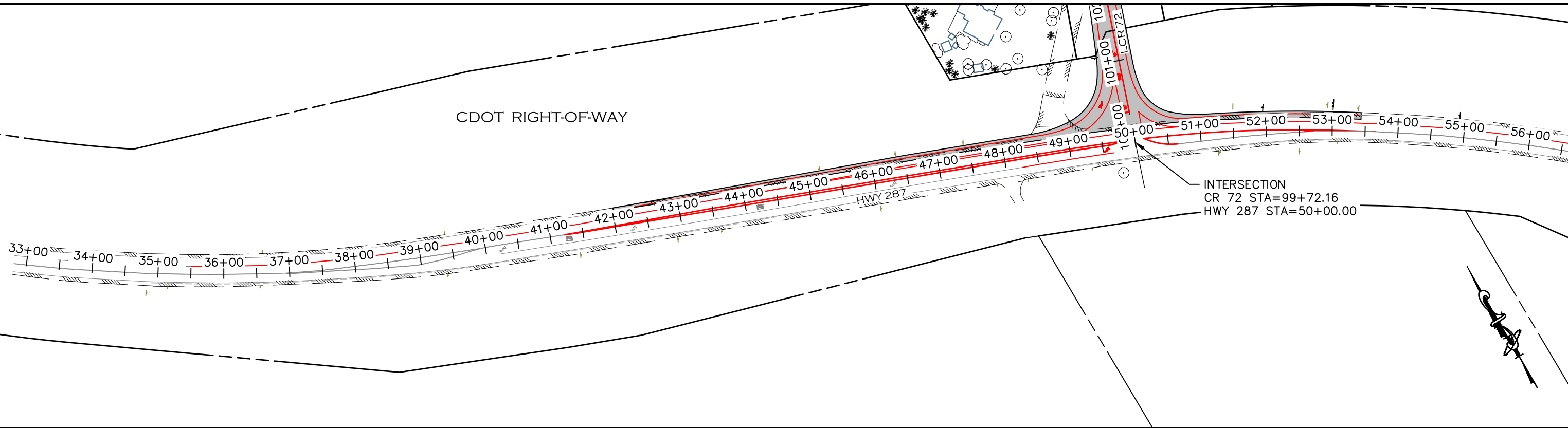

INTERSECTION
CR 72 STA=99+72.16
HWY 287 STA=50+00.00

CDOT RIGHT-OF-WAY

PRIVATE DRIVE

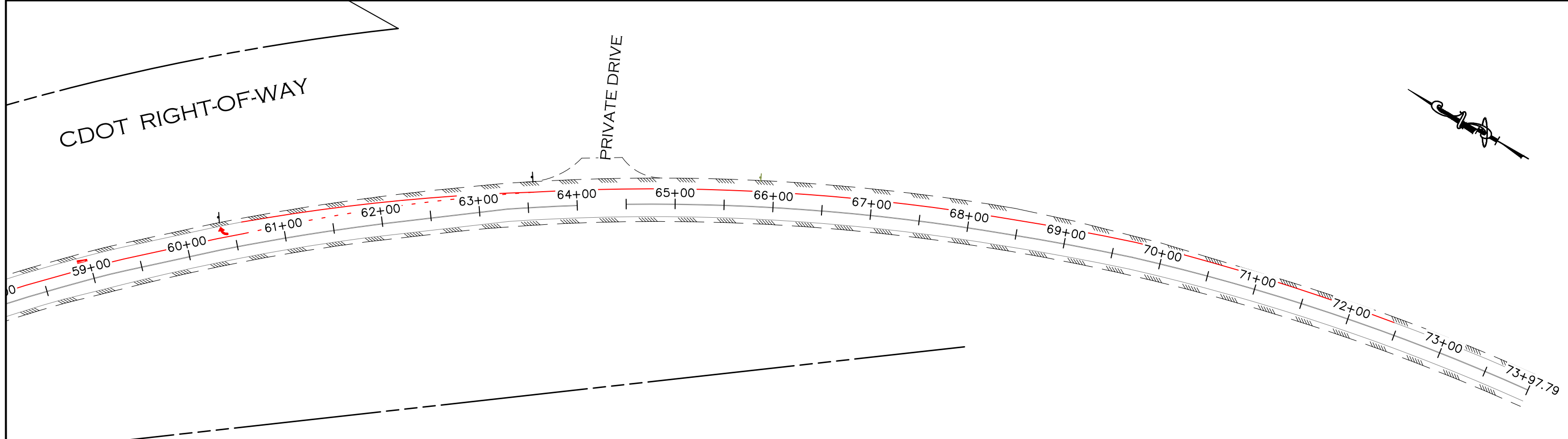

75 0 150
SCALE 1" = 150'

CALL UTILITY NOTIFICATION
CENTER OF COLORADO
811
CALL 2-BUSINESS DAYS IN ADVANCE
BEFORE YOU DIG, GRADE, OR EXCAVATE
FOR THE MARKING OF UNDERGROUND
MEMBER UTILITIES.

| COMPUTER INFORMATION | |
|----------------------|---|
| CREATION DATE: | 07/13/20 |
| MODIFICATION DATE: | 02/01/21 |
| FILE LOCATION: | INTEREST PROJECTS\2019 PROJECTS\1421-094-00 (LARIMER COUNTY ROAD 72)\DRAWINGS\ENGINEERING PLANS |
| FILE NAME: | 1421-094-00 287 STRIPING.DWG |

| REVISIONS | |
|-----------|--|
| (R-1) | |
| (R-2) | |
| (R-3) | |
| (R-4) | |
| (R-5) | |



LARIMER COUNTY
ENGINEERING DEPARTMENT
200 WEST OAK, SUITE 3000
POST OFFICE BOX 1190
FORT COLLINS, COLORADO 80522-1190
(970)498-5700
(970)498-7986 FAX

| AS CONSTRUCTED |
|----------------|
| NO REVISIONS: |
| REVISED: |
| VOID: |

**HWY 287 SIGNING & STRIPING
PLAN (OVERALL)**

| |
|------------------------|
| PROJECT NO. 335 |
| LARIMER COUNTY ROAD 72 |
| SHEET NO. 135 |

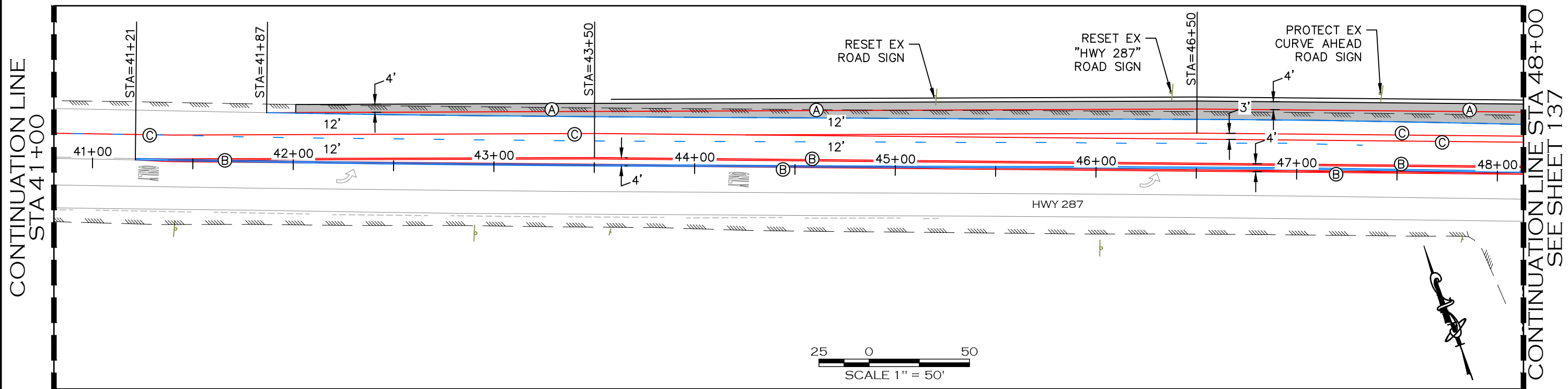
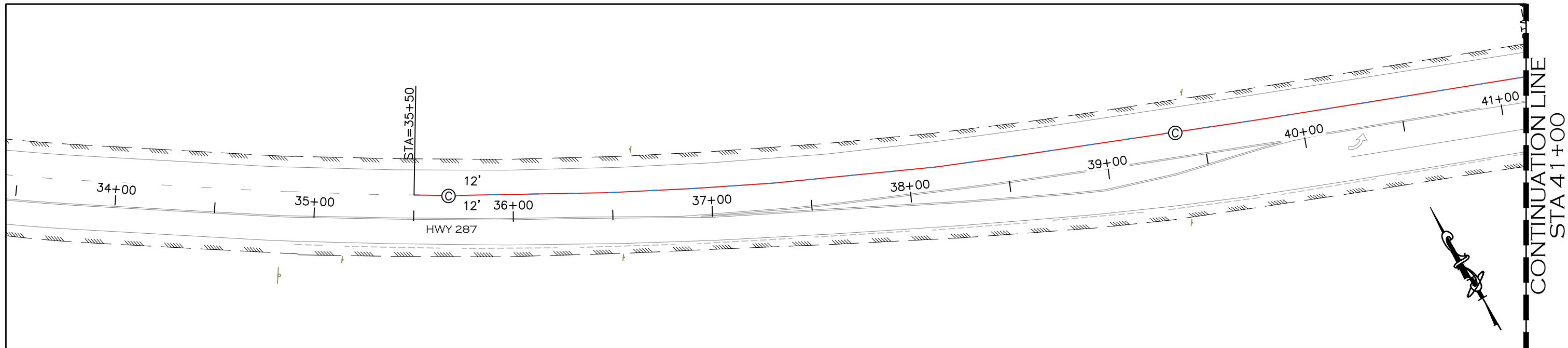

STRIPING LEGEND

- Ⓐ SOLID WHITE LINE 6" WIDE
- Ⓑ DOUBLE YELLOW LANE LINE 4" WIDE
- Ⓒ SOLID WHITE LINE 8" WIDE
- EXISTING STRIPE TO REMAIN
- EXISTING STRIPE TO BE REMOVED
- PROPOSED STRIPE

NOTES:

1. STOP BARS AND TURN ARROWS SHALL BE PREFORMED THERMOPLASTIC PAVEMENT MARKINGS AND CONFORM TO CDOT STANDARD SPECIFICATION SECTION 627.
2. PAVEMENT MARKING ON HWY 287 SHALL BE PAINT AND CONFORM TO CDOT STANDARD SPECIFICATION SECTION 627 AND S-627-1.
3. CENTERLINE STRIPING AND SHOULDER STRIPING ON COUNTY ROAD 72 IS SHOWN FOR REFERENCE ONLY. ROADWAY STRIPING ON COUNTY ROAD 72 SHALL BE PROVIDED BY LARIMER COUNTY FORCES.
4. TRAFFIC CONTROL, PERMITS, AND FEES ASSOCIATED WITH THE WORK ON HWY 287 IS THE RESPONSIBILITY OF THE CONTRACTOR.
5. EXISTING CDOT SIGNAGE TO BE REMOVED SHALL BE SALVAGED AND TAKEN TO CDOT'S LIVERMORE SHOP AT HWY 287 AND CR74E.
6. METHOD FOR REMOVAL OF EXISTING PAVEMENT MARKINGS SHALL BE IN ACCORDANCE WITH CDOT SPECIFICATIONS AND PERMIT CONDITIONS.
7. ALL SURFACES SHALL BE THOROUGHLY CLEANED PRIOR TO INSTALLATION OF STRIPING OR MARKING.



CALL UTILITY NOTIFICATION
CENTER OF COLORADO
811
CALL 2-BUSINESS DAYS IN ADVANCE
BEFORE YOU DIG, GRADE, OR EXCAVATE
FOR THE MARKING OF UNDERGROUND
MEMBER UTILITIES.

| COMPUTER INFORMATION | |
|----------------------|---|
| CREATION DATE: | 07/13/20 |
| MODIFICATION DATE: | 02/01/21 |
| FILE LOCATION: | INTEREST PROJECTS\2019 PROJECTS\1421-094-00 (LARIMER COUNTY ROAD 72)\DRAWINGS\ENGINEERING PLANS |
| FILE NAME: | 1421-094-00 287 STRIPING.DWG |

| REVISIONS | |
|-----------|--|
| Ⓐ | |
| Ⓑ | |
| Ⓒ | |
| Ⓓ | |
| Ⓔ | |

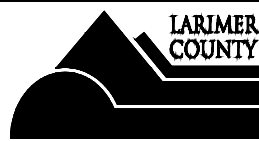

ENGINEERING DEPARTMENT
200 WEST OAK, SUITE 3000
POST OFFICE BOX 1190
FORT COLLINS, COLORADO 80522-1190
(970)498-5700
(970)498-7986 FAX

| AS CONSTRUCTED |
|----------------|
| NO REVISIONS: |
| REVISED: |
| VOID: |

HWY 287 SIGNING & STRIPING PLAN

| |
|------------------------|
| PROJECT NO. 335 |
| LARIMER COUNTY ROAD 72 |
| SHEET NO. 136 |

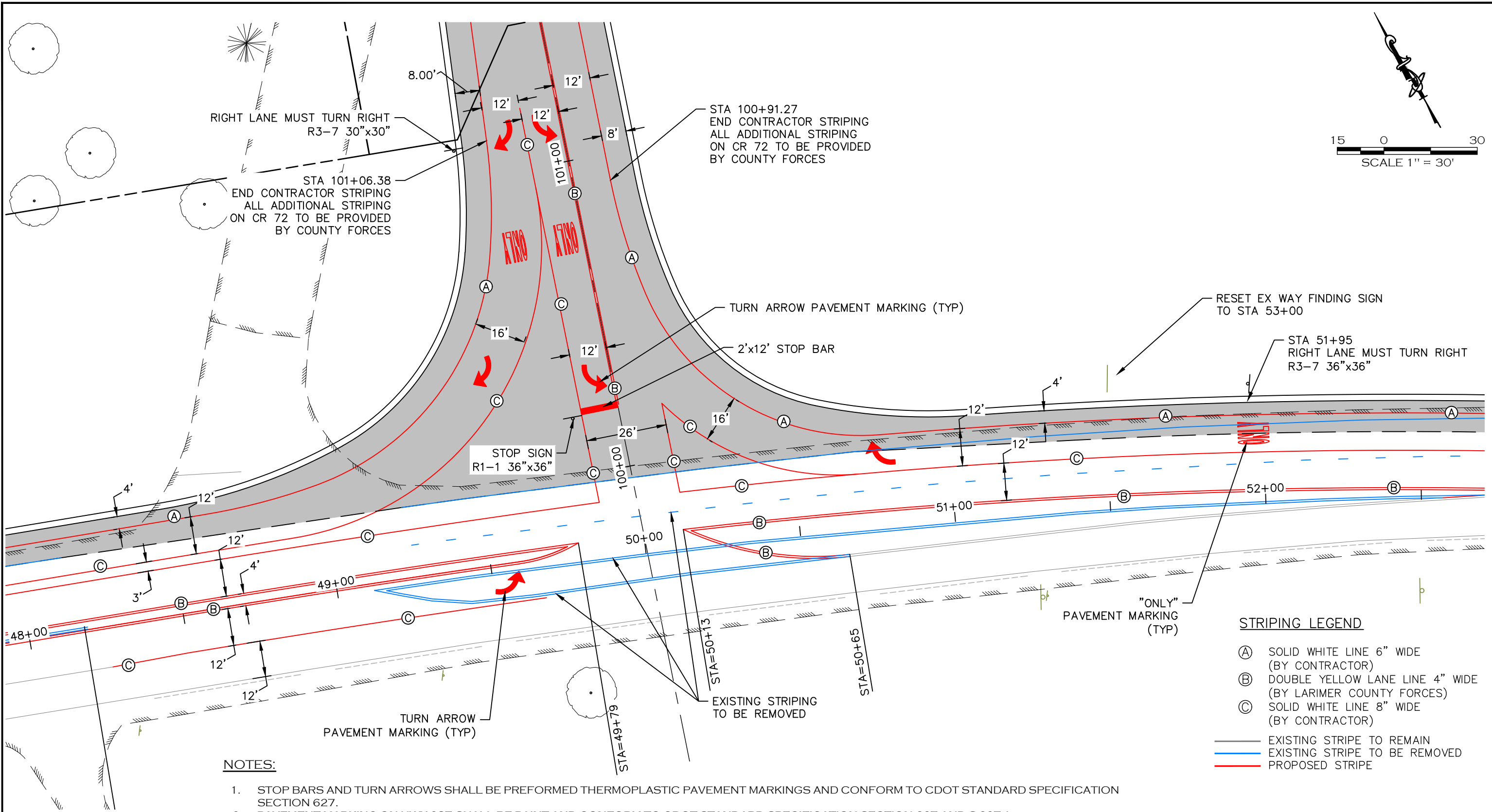

NOTES:

1. STOP BARS AND TURN ARROWS SHALL BE PREFORMED THERMOPLASTIC PAVEMENT MARKINGS AND CONFORM TO CDOT STANDARD SPECIFICATION SECTION 627.
2. PAVEMENT MARKING ON HWY 287 SHALL BE PAINT AND CONFORM TO CDOT STANDARD SPECIFICATION SECTION 627 AND S-627-1.
3. CENTERLINE STRIPING AND SHOULDER STRIPING ON COUNTY ROAD 72 IS SHOWN FOR REFERENCE ONLY. ROADWAY STRIPING ON COUNTY ROAD 72 SHALL BE PROVIDED BY LARIMER COUNTY FORCES.
4. TRAFFIC CONTROL, PERMITS, AND FEES ASSOCIATED WITH THE WORK ON HWY 287 IS THE RESPONSIBILITY OF THE CONTRACTOR.
5. EXISTING CDOT SIGNAGE TO BE REMOVED SHALL BE SALVAGED AND TAKEN TO CDOT'S LIVERMORE SHOP AT HWY 287 AND CR74E.
6. METHOD FOR REMOVAL OF EXISTING PAVEMENT MARKINGS SHALL BE IN ACCORDANCE WITH CDOT SPECIFICATIONS AND PERMIT CONDITIONS.
7. ALL SURFACES SHALL BE THOROUGHLY CLEANED PRIOR TO INSTALLATION OF STRIPING OR MARKING.

STRIPING LEGEND

- (A) SOLID WHITE LINE 6" WIDE (BY CONTRACTOR)
- (B) DOUBLE YELLOW LANE LINE 4" WIDE (BY LARIMER COUNTY FORCES)
- (C) SOLID WHITE LINE 8" WIDE (BY CONTRACTOR)
- EXISTING STRIPE TO REMAIN
- EXISTING STRIPE TO BE REMOVED
- PROPOSED STRIPE



CALL UTILITY NOTIFICATION
CENTER OF COLORADO
811
CALL 2-BUSINESS DAYS IN ADVANCE
BEFORE YOU DIG, GRADE, OR EXCAVATE
FOR THE MARKING OF UNDERGROUND
MEMBER UTILITIES.

| COMPUTER INFORMATION | |
|----------------------|---|
| CREATION DATE: | 07/13/20 |
| MODIFICATION DATE: | 02/01/21 |
| FILE LOCATION: | INTEREST PROJECTS\2019 PROJECTS\1421-094-00 (LARIMER COUNTY ROAD 72)\DRAWINGS\ENGINEERING PLANS |
| FILE NAME: | 1421-094-00 287 STRIPING.DWG |

| REVISIONS | |
|-----------|--|
| (R-1) | |
| (R-2) | |
| (R-3) | |
| (R-4) | |
| (R-5) | |



ENGINEERING DEPARTMENT
200 WEST OAK, SUITE 3000
POST OFFICE BOX 1190
FORT COLLINS, COLORADO 80522-1190
(970)498-5700
(970)498-7986 FAX

| AS CONSTRUCTED |
|----------------|
| NO REVISIONS: |
| REVISED: |
| VOID: |

HWY 287 SIGNING & STRIPING PLAN

| |
|------------------------|
| PROJECT NO. 335 |
| LARIMER COUNTY ROAD 72 |
| SHEET NO. 137 |

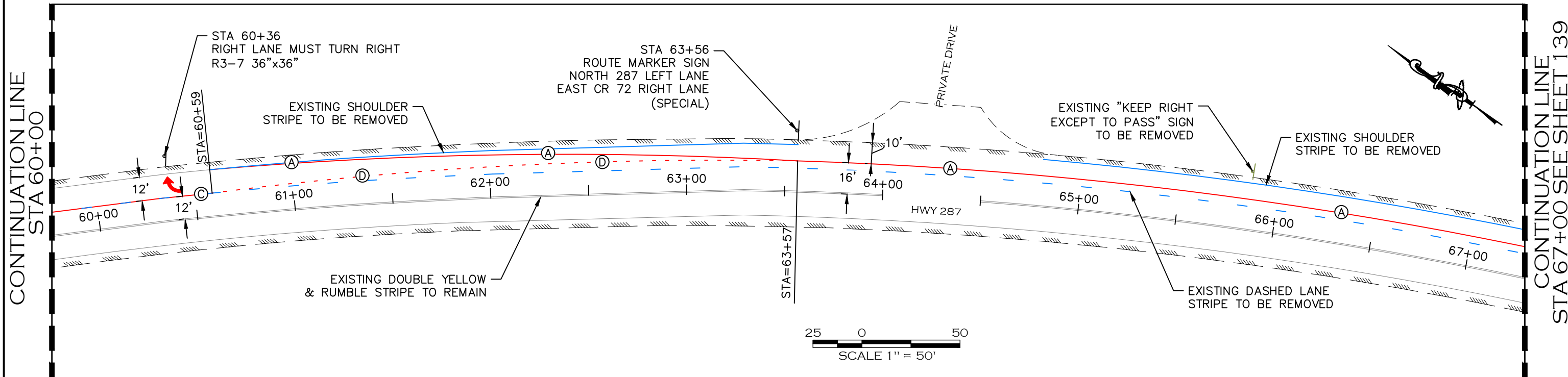
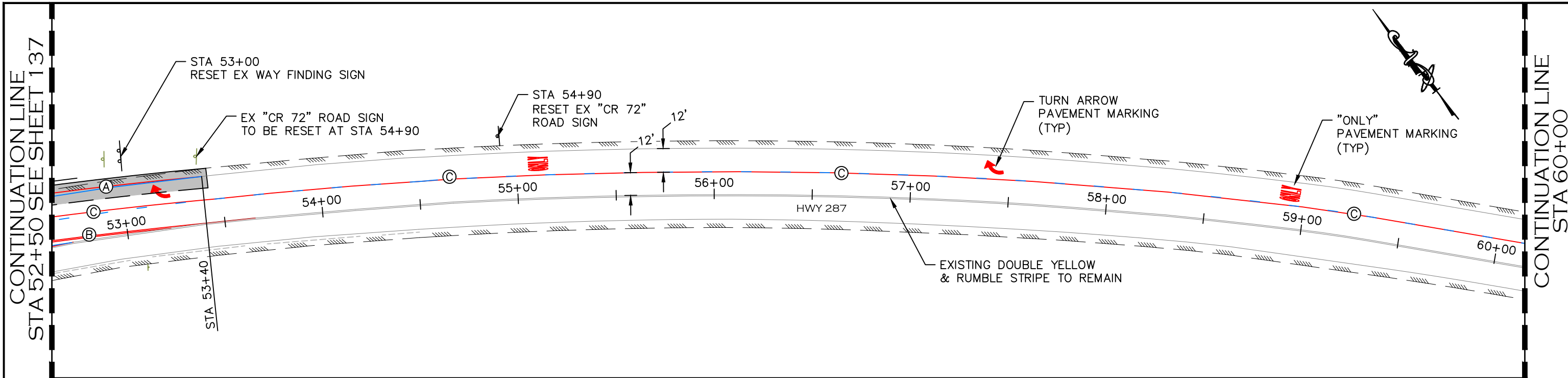

STRIPING LEGEND

- (A) SOLID WHITE LINE 6" WIDE
- (B) DOUBLE YELLOW LANE LINE 4" WIDE
- (C) SOLID WHITE LINE 8" WIDE
- (D) 8" DOTTED WHITE EXTENSION (2' SEGMENT W/ 4' GAP)
- EXISTING STRIPE TO REMAIN
- EXISTING STRIPE TO BE REMOVED
- PROPOSED STRIPE

NOTES:

1. STOP BARS AND TURN ARROWS SHALL BE PREFORMED THERMOPLASTIC PAVEMENT MARKINGS AND CONFORM TO CDOT STANDARD SPECIFICATION SECTION 627.
2. PAVEMENT MARKING ON HWY 287 SHALL BE PAINT AND CONFORM TO CDOT STANDARD SPECIFICATION SECTION 627 AND S-627-1.
3. CENTERLINE STRIPING AND SHOULDER STRIPING ON COUNTY ROAD 72 IS SHOWN FOR REFERENCE ONLY. ROADWAY STRIPING ON COUNTY ROAD 72 SHALL BE PROVIDED BY LARIMER COUNTY FORCES.
4. TRAFFIC CONTROL, PERMITS, AND FEES ASSOCIATED WITH THE WORK ON HWY 287 IS THE RESPONSIBILITY OF THE CONTRACTOR.
5. EXISTING CDOT SIGNAGE TO BE REMOVED SHALL BE SALVAGED AND TAKEN TO CDOT'S LIVERMORE SHOP AT HWY 287 AND CR74E.
6. METHOD FOR REMOVAL OF EXISTING PAVEMENT MARKINGS SHALL BE IN ACCORDANCE WITH CDOT SPECIFICATIONS AND PERMIT CONDITIONS.
7. ALL SURFACES SHALL BE THOROUGHLY CLEANED PRIOR TO INSTALLATION OF STRIPING OR MARKING.

CALL UTILITY NOTIFICATION CENTER OF COLORADO
811
CALL 2-BUSINESS DAYS IN ADVANCE BEFORE YOU DIG, GRADE, OR EXCAVATE FOR THE MARKING OF UNDERGROUND MEMBER UTILITIES.



ENGINEERING DEPARTMENT
200 WEST OAK, SUITE 3000
POST OFFICE BOX 1190
FORT COLLINS, COLORADO 80522-1190
(970)498-5700
(970)498-7986 FAX

AS CONSTRUCTED
NO REVISIONS:
REVISED:
VOID:

HWY 287 SIGNING & STRIPING PLAN

PROJECT NO. 335
LARIMER COUNTY ROAD 72
SHEET NO. 138

COMPUTER INFORMATION

| | |
|--------------------|---|
| CREATION DATE: | 07/13/20 |
| MODIFICATION DATE: | 02/01/21 |
| FILE LOCATION: | INTEREST PROJECTS\2019 PROJECTS\1421-094-00 LARIMER COUNTY ROAD 72\DRAWINGS\ENGINEERING PLANS |
| FILE NAME: | 1421-094-00 287 STRIPING.DWG |

REVISIONS

| | | | |
|-------|--|--|--|
| (R-1) | | | |
| (R-2) | | | |
| (R-3) | | | |
| (R-4) | | | |
| (R-5) | | | |

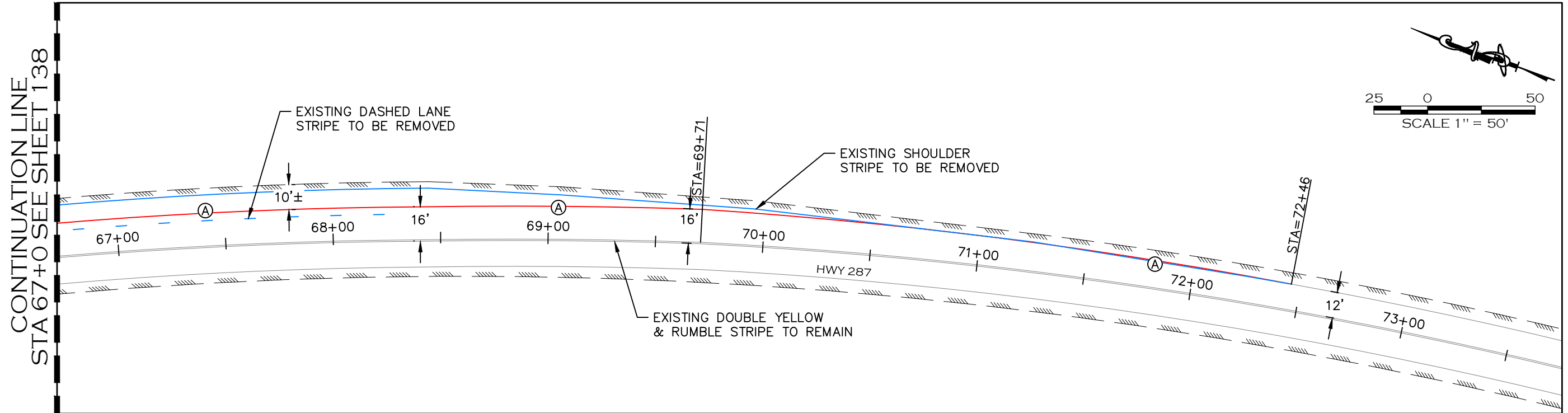

STRIPING LEGEND

- Ⓐ SOLID WHITE LINE 6" WIDE
- Ⓑ DOUBLE YELLOW LANE LINE 4" WIDE
- Ⓒ SOLID WHITE LINE 8" WIDE
- EXISTING STRIPE TO REMAIN
- EXISTING STRIPE TO BE REMOVED
- PROPOSED STRIPE



NOTES:

1. STOP BARS AND TURN ARROWS SHALL BE PREFORMED THERMOPLASTIC PAVEMENT MARKINGS AND CONFORM TO CDOT STANDARD SPECIFICATION SECTION 627.
2. PAVEMENT MARKING ON HWY 287 SHALL BE PAINT AND CONFORM TO CDOT STANDARD SPECIFICATION SECTION 627 AND S-627-1.
3. CENTERLINE STRIPING AND SHOULDER STRIPING ON COUNTY ROAD 72 IS SHOWN FOR REFERENCE ONLY. ROADWAY STRIPING ON COUNTY ROAD 72 SHALL BE PROVIDED BY LARIMER COUNTY FORCES.
4. TRAFFIC CONTROL, PERMITS, AND FEES ASSOCIATED WITH THE WORK ON HWY 287 IS THE RESPONSIBILITY OF THE CONTRACTOR.
5. EXISTING CDOT SIGNAGE TO BE REMOVED SHALL BE SALVAGED AND TAKEN TO CDOT'S LIVERMORE SHOP AT HWY 287 AND CR74E.
6. METHOD FOR REMOVAL OF EXISTING PAVEMENT MARKINGS SHALL BE IN ACCORDANCE WITH CDOT SPECIFICATIONS AND PERMIT CONDITIONS.
7. ALL SURFACES SHALL BE THOROUGHLY CLEANED PRIOR TO INSTALLATION OF STRIPING OR MARKING.

CALL UTILITY NOTIFICATION
CENTER OF COLORADO
811
CALL 2-BUSINESS DAYS IN ADVANCE
BEFORE YOU DIG, GRADE, OR EXCAVATE
FOR THE MARKING OF UNDERGROUND
MEMBER UTILITIES.

| | | | | | | | |
|-----------------------------|---|------------------|--|---|-----------------------|--|------------------------|
| COMPUTER INFORMATION | | REVISIONS | | <p>LARIMER COUNTY ENGINEERING DEPARTMENT 200 WEST OAK, SUITE 3000 POST OFFICE BOX 1190 FORT COLLINS, COLORADO 80522-1190 (970)498-5700 (970)498-7986 FAX</p> | AS CONSTRUCTED | HWY 287 SIGNING & STRIPING PLAN | PROJECT NO. 335 |
| CREATION DATE: | 07/13/20 | Ⓐ | | | NO REVISIONS: | | LARIMER COUNTY ROAD 72 |
| MODIFICATION DATE: | 02/01/21 | Ⓑ | | | REVISED: | | |
| FILE LOCATION: | INTEREST PROJECTS\2019 PROJECTS\1421-094-00 (LARIMER COUNTY ROAD 72)\DRAWINGS\ENGINEERING PLANS | Ⓒ | | | VOID: | | |
| FILE NAME: | 1421-094-00 287 STRIPING.DWG | Ⓓ | | | | | SHEET NO. 139 |

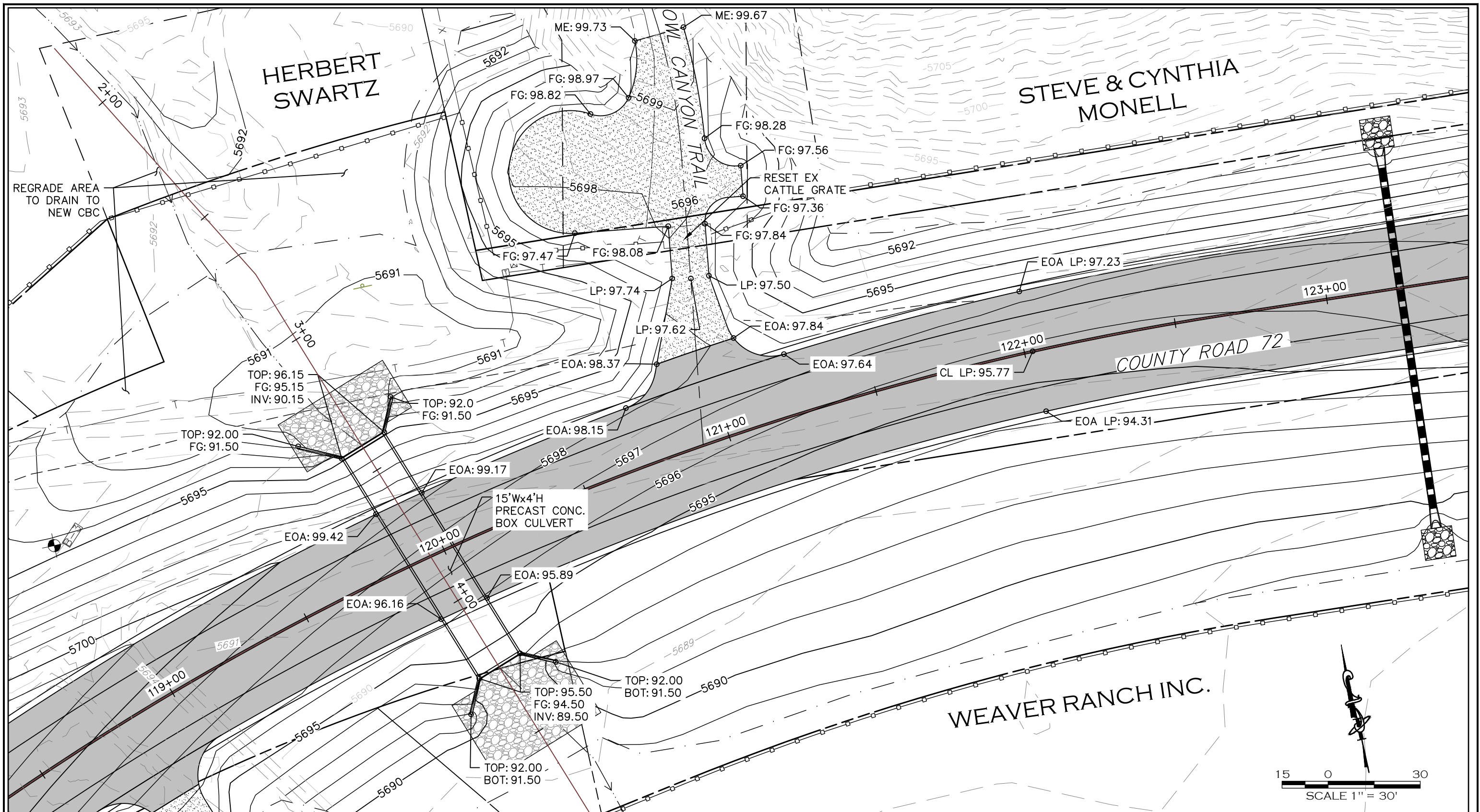

NOTE

1. SEE SHEET 142 FOR CONCRETE BOX CULVERT NOTES.

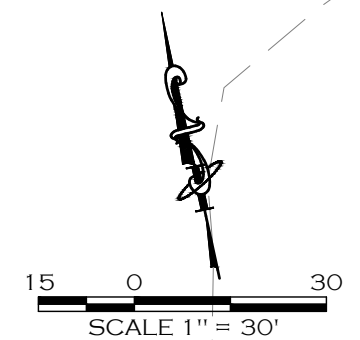

CALL UTILITY NOTIFICATION
CENTER OF COLORADO
811
CALL 2-BUSINESS DAYS IN ADVANCE
BEFORE YOU DIG, GRADE, OR EXCAVATE
FOR THE MARKING OF UNDERGROUND
MEMBER UTILITIES.

| COMPUTER INFORMATION | |
|----------------------|---|
| CREATION DATE: | 07/13/20 |
| MODIFICATION DATE: | 02/01/21 |
| FILE LOCATION: | INTEREST PROJECTS\2019 PROJECTS\1421-094-00 LARIMER COUNTY ROAD 72\DRAWINGS\ENGINEERING PLANS |
| FILE NAME: | 1421-094-00 CBC.DWG |

| REVISIONS | |
|-----------|--|
| (R-1) | |
| (R-2) | |
| (R-3) | |
| (R-4) | |
| (R-5) | |



LARIMER COUNTY ENGINEERING DEPARTMENT
200 WEST OAK, SUITE 3000
POST OFFICE BOX 1190
FORT COLLINS, COLORADO 80522-1190
(970)498-5700
(970)498-7986 FAX

| AS CONSTRUCTED |
|----------------|
| NO REVISIONS: |
| REVISED: |
| VOID: |

CONCRETE BOX CULVERT GRADING PLAN

| |
|------------------------|
| PROJECT NO. 335 |
| LARIMER COUNTY ROAD 72 |
| SHEET NO. 140 |

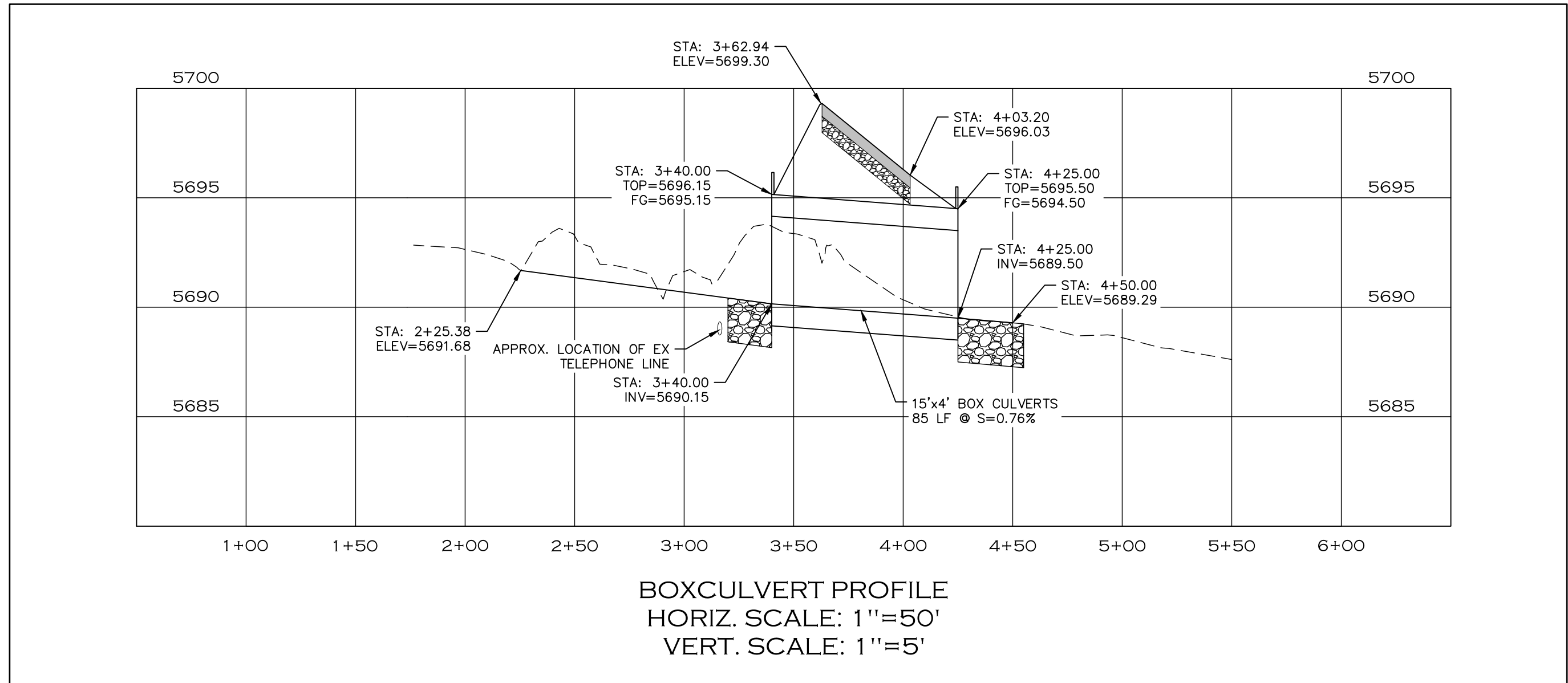

CALL UTILITY NOTIFICATION
 CENTER OF COLORADO
 811
 CALL 2-BUSINESS DAYS IN ADVANCE
 BEFORE YOU DIG, GRADE, OR EXCAVATE
 FOR THE MARKING OF UNDERGROUND
 MEMBER UTILITIES.

| | | | | | | | |
|-----------------------------|---|------------------|--|---|-----------------------|-------------------------------------|-------------------------------|
| COMPUTER INFORMATION | | REVISIONS | | LARIMER COUNTY ENGINEERING DEPARTMENT 200 WEST OAK, SUITE 3000 POST OFFICE BOX 1190 FORT COLLINS, COLORADO 80522-1190 (970)498-5700 (970)498-7986 FAX | AS CONSTRUCTED | CONCRETE BOX CULVERT PROFILE | PROJECT NO. 335 |
| CREATION DATE: | 07/13/20 | (R-1) | | | NO REVISIONS: | | LARIMER COUNTY ROAD 72 |
| MODIFICATION DATE: | 02/01/21 | (R-2) | | | REVISED: | | |
| FILE LOCATION: | INTEREST PROJECTS\2019 PROJECTS\1421-094-00 (LARIMER COUNTY ROAD 72)\DRAWINGS\ENGINEERING PLANS | (R-3) | | | VOID: | | |
| FILE NAME: | 1421-094-00 CBC.DWG | (R-4) | | | | | |
| | | (R-5) | | | SHEET NO. 141 | | |

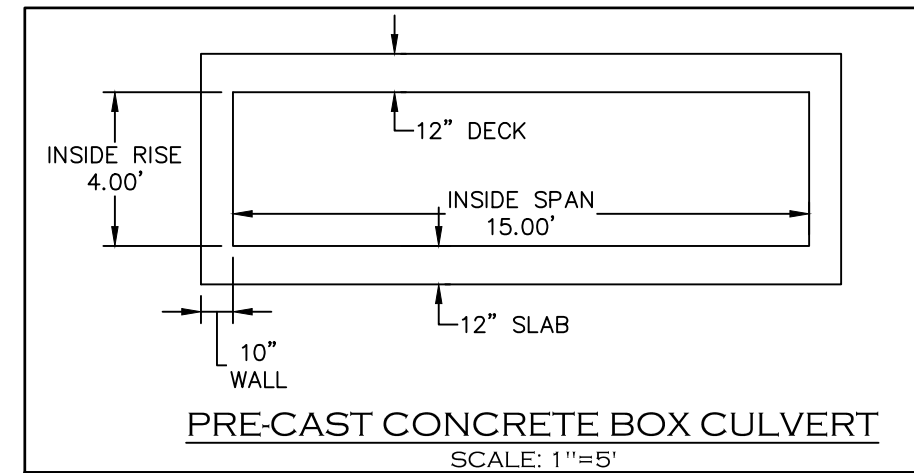
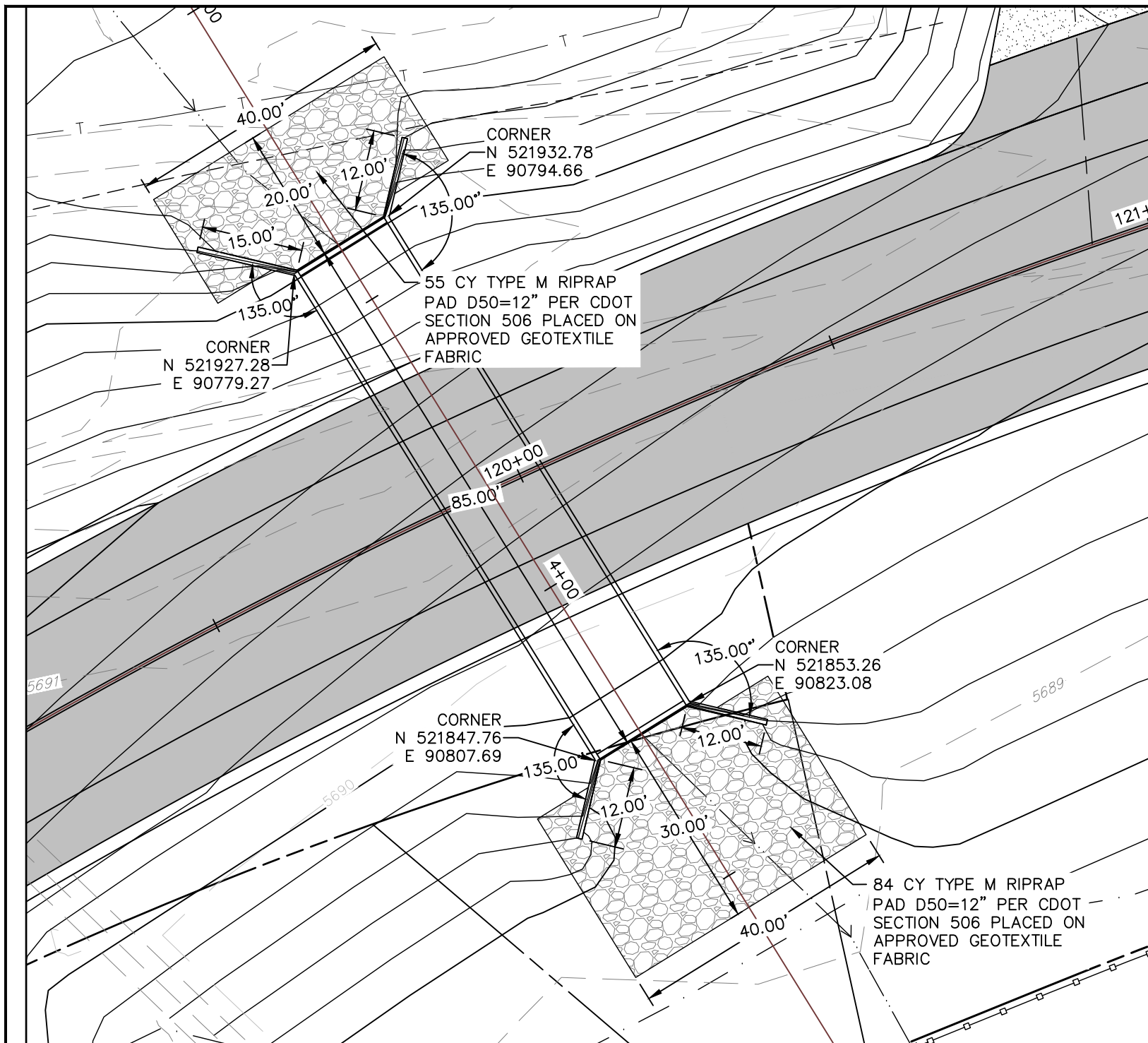

NOTE:

1. DIMENSIONS OF THE DECK, SLAB AND WALL THICKNESS SHOWN ARE APPROXIMATE. FINAL DIMENSIONS TO BE DETERMINED BY THE PRE-CAST SUPPLIER.
2. SUBGRADE PREPARATION SHALL BE PER LARIMER COUNTY ROAD 72 – ROADWAY IMPROVEMENTS SUBSURFACE EXPLORATION – ADDENDUM REPORT NO. 1 BY EARTH ENGINEERING CONSULTANTS DATED OCTOBER 1, 2020.

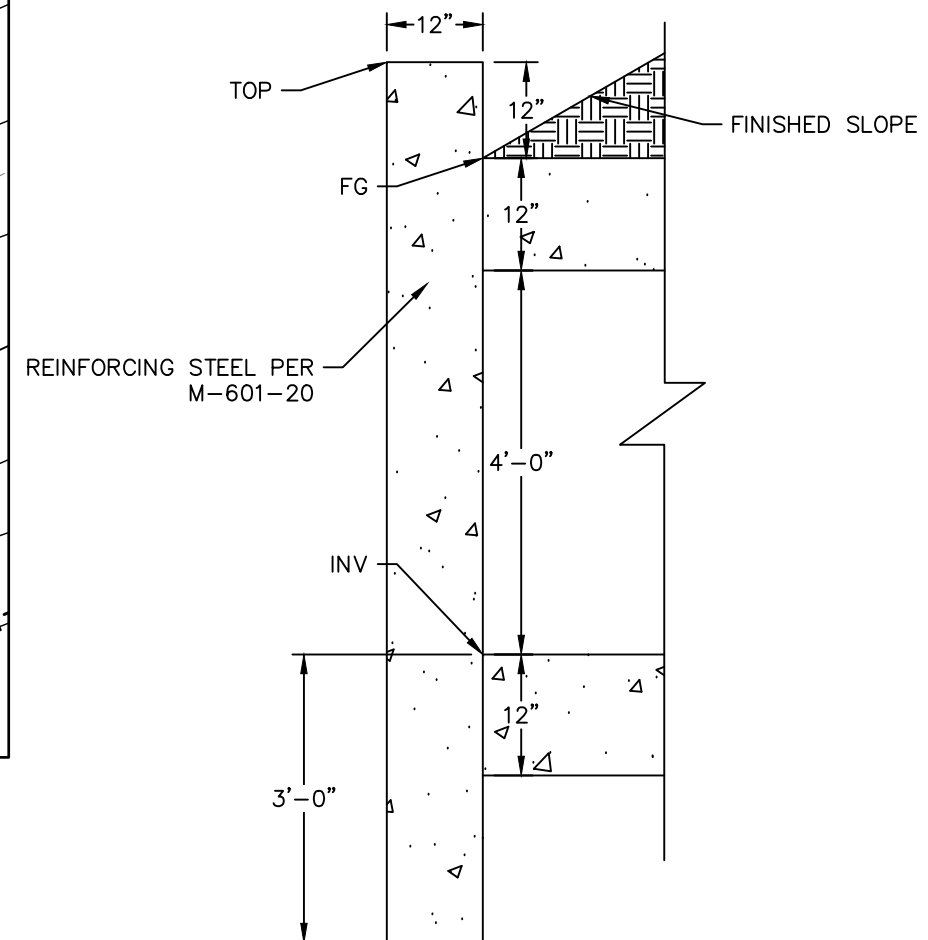

BOX CULVERT END W/ HEADWALL



CALL UTILITY NOTIFICATION
CENTER OF COLORADO
811
CALL 2-BUSINESS DAYS IN ADVANCE
BEFORE YOU DIG, GRADE, OR EXCAVATE
FOR THE MARKING OF UNDERGROUND
MEMBER UTILITIES.

| COMPUTER INFORMATION | |
|----------------------|---|
| CREATION DATE: | 07/13/20 |
| MODIFICATION DATE: | 02/01/21 |
| FILE LOCATION: | INTEREST PROJECTS\2019 PROJECTS\1421-094-00 (LARIMER COUNTY ROAD 72)\DRAWINGS\ENGINEERING PLANS |
| FILE NAME: | 1421-094-00 CBC.DWG |

| REVISIONS | |
|-----------|--|
| (R-1) | |
| (R-2) | |
| (R-3) | |
| (R-4) | |
| (R-5) | |



ENGINEERING DEPARTMENT
200 WEST OAK, SUITE 3000
POST OFFICE BOX 1190
FORT COLLINS, COLORADO 80522-1190
(970)498-5700
(970)498-7986 FAX

| AS CONSTRUCTED |
|----------------|
| NO REVISIONS: |
| REVISED: |
| VOID: |

**CONCRETE BOX CULVERT
LAYOUT PLAN**

| |
|------------------------|
| PROJECT NO. 335 |
| LARIMER COUNTY ROAD 72 |
| SHEET NO. 142 |

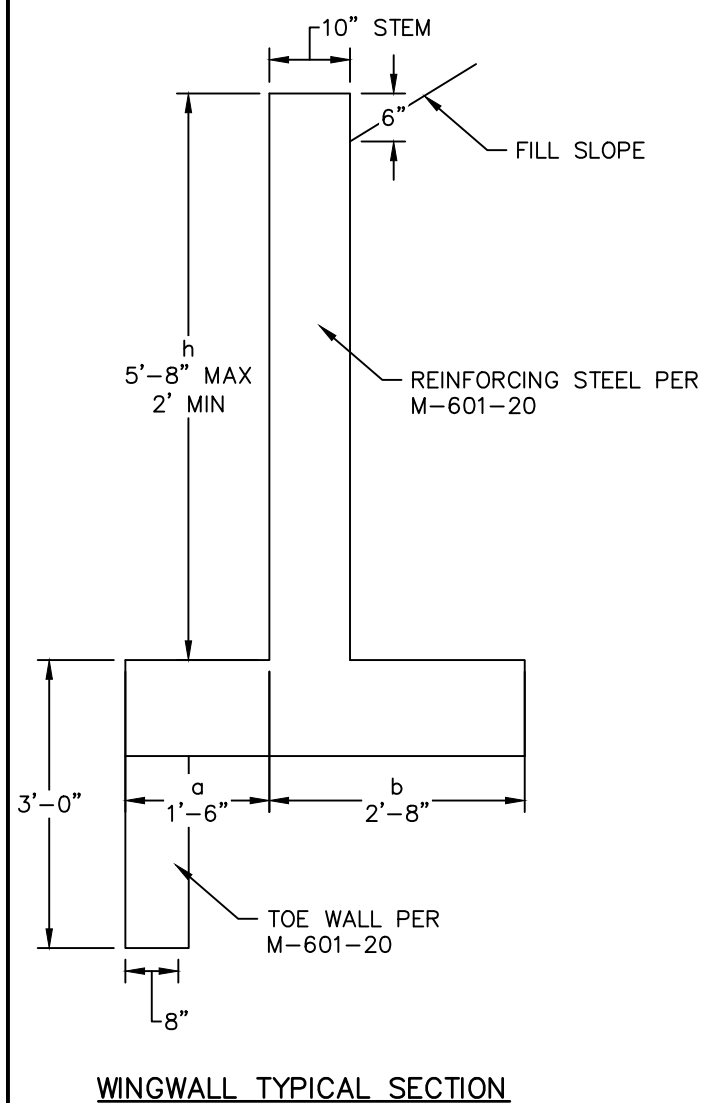

WINGWALL TYPICAL SECTION

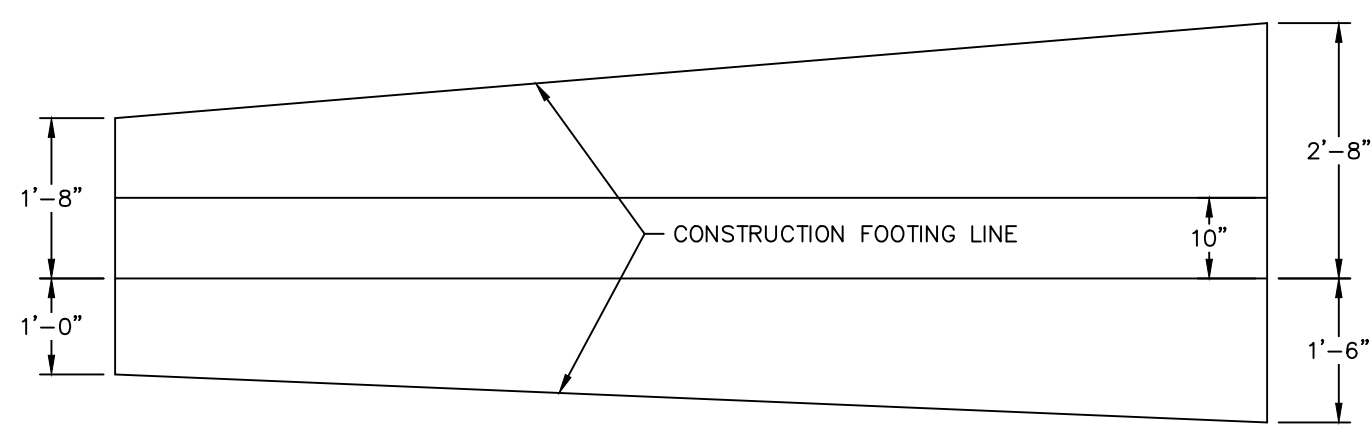

WINGWALL PLAN

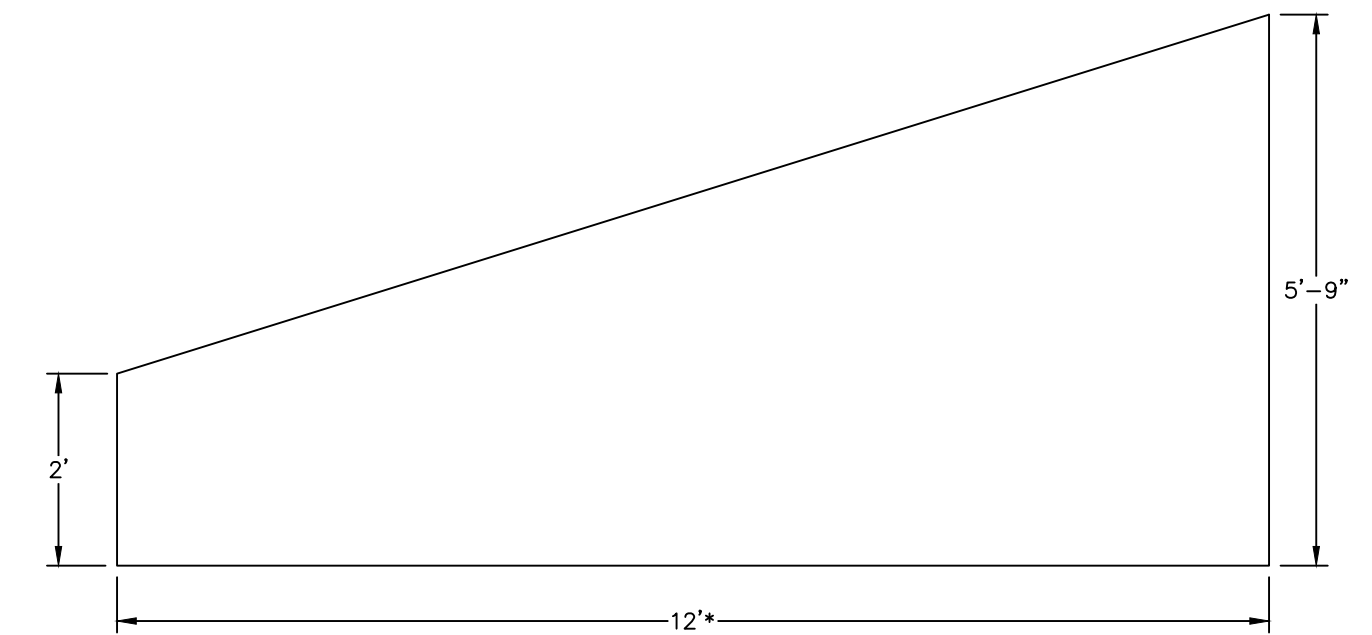

WINGWALL ELEVATION

***NOTE:** WINGWALL IN NORTHWEST CORNER OF BOX IS 15' LONG.

GENERAL NOTES:

1. ALL WORK SHALL BE IN ACCORDANCE WITH THE COLORADO DEPARTMENT OF TRANSPORTATION STANDARD SPECIFICATIONS FOR ROAD AND BRIDGE CONSTRUCTION, 2019 EDITION; THE PROJECT SPECIAL PROVISIONS; THE LATEST M&S STANDARDS; LARIMER COUNTY STANDARDS; AND THE PROJECT CONTRACT BID DOCUMENTS.
2. PROPOSED CONCRETE BOX CULVERT SHALL BE PRECAST. CONTRACTOR SHALL SUBMIT SHOP DRAWINGS TO THE ENGINEER FOR REVIEW AND APPROVAL PRIOR TO CONSTRUCTION.
3. REFER TO M-601-2 FOR CONCRETE BOX CULVERT CONSTRUCTION. USE BAR SIZES, SLAB, AND WALL THICKNESSES FOR THE 6 FT RISE BOX IN THE TABLE ON SHEET 2 OF 2.
4. REFER TO M-601-20 FOR WINGWALL CONSTRUCTION.
5. PRECAST CONCRETE BOX CULVERT EXCAVATION, BACKFILL AND CONSTRUCTION SHALL BE IN ACCORDANCE WITH M-603-3. THE CONTRACTOR SHALL PROVIDE DESIGN NOTES AND A RATING PACKAGE FOR THE PRECAST CONCRETE BOX CULVERT IN ACCORDANCE WITH THE CDOT BRIDGE DESIGN AND RATING MANUAL TO THE ENGINEER FOR INFORMATION.
6. THE CONTRACTOR SHALL BE RESPONSIBLE FOR THE STABILITY OF THE STRUCTURE DURING CONSTRUCTION.
7. SHORING MAY BE REQUIRED FOR EXCAVATION ADJACENT TO THE EXISTING ROADWAY AND WILL BE CONSIDERED INCIDENTAL TO THE WORK.
8. THE FINAL FINISH FOR THE EXPOSED SURFACES OF THE HEADWALL, CURBS AND WINGWALLS TO 1' BELOW GROUND LINE SHALL BE CLASS 1 PER CDOT SPEC 601.14.
9. DEWATERING WILL NOT BE PAID FOR SEPARATELY, BUT SHALL BE INCLUDED IN THE WORK.
10. FOUNDATION DESIGN OF THE CULVERT AND WALLS IS BASED ON A GEOTECHNICAL INVESTIGATION PERFORMED BY EARTH ENGINEERING CONSULTANTS, LLC (EEC PROJECT 1202004, "ADDENDUM REPORT NO. 1" DATED OCTOBER 1, 2020). THE CONTRACTOR SHALL BECOME FAMILIAR WITH THE REQUIREMENTS OF THIS REPORT.
11. STRUCTURAL EXCAVATION AND BACKFILL SHALL BE CONSTRUCTED PER M-206-1. HOWEVER, ALL STRUCTURE BACKFILL MATERIAL SHALL BE STRUCTURE BACKFILL (SPECIAL) CONSISTING OF MATERIAL MEETING THE REQUIREMENTS OF CDOT TABLE 703-2, AGGREGATE BASE COURSE, CLASS 5 OR 6.
12. BEDDING SHALL CONSIST OF 6 IN. OF AGGREGATE BASE COURSE (CLASS 6) COMPACTED TO NOT LESS THAN 95% MAXIMUM DENSITY DETERMINED IN CONFORMANCE WITH AASHTO T 180. BEDDING AND EXCAVATION FOR BEDDING WILL NOT BE MEASURED AND PAID FOR SEPARATELY BUT SHALL BE INCLUDED IN THE WORK.
13. PRIOR TO PLACING BEDDING, THE GEOTECHNICAL ENGINEER SHALL OBSERVE SUBGRADE CONDITIONS. IF VARIABLE SUBGRADE CONDITIONS ARE OBSERVED, OVER-EXCAVATION MAY BE REQUIRED AND SHALL BE PERFORMED AS DIRECTED BY THE ENGINEER.
14. SEE GENERAL NOTES FROM M-601-2 FOR ADDITIONAL REQUIREMENTS.
15. CBC END SECTIONS SHALL HAVE DAYTON FEMALE DOWEL BAR SPLICERS PROVIDED FOR HEADWALL, WINGWALL AND TOEWALL CONSTRUCTION PURPOSES IN LIEU OF EXPOSED CBC REINFORCEMENT. COST FOR SPLICERS SHALL BE CONSIDERED INCIDENTAL TO THE WORK.
16. CBC JOINTS SHALL BE SEALED WITH A RUBBER BASED WATERSTOP GASKET (CONSEAL CS-231 OR APPROVED EQUAL) AND WRAPPED WITH A MEMBRANE WATERPROOFING EXTERIOR JOINT WRAP PRODUCT (CONSEAL CS-212 OR APPROVED EQUAL). COST SHALL BE CONSIDERED INCIDENTAL TO THE WORK.
17. IF INTERIOR JOINTS ARE NOT PROPERLY SEATED TO THE SATISFACTION OF THE ENGINEER, THEN GROUT SEALING OF THE JOINT MAY BE REQUIRED BY THE ENGINEER. COST SHALL BE CONSIDERED INCIDENTAL TO THE WORK.
18. CONTRACTOR SHALL FABRICATE CBC UNITS TO FACILITATE ADDITIONAL PICKING POINTS WITHIN THE INTERIOR CBC FACES TO MINIMIZE DAMAGE TO ENDS OF THE CBC UNITS WHEN SECURING TOGETHER.



CALL UTILITY NOTIFICATION
CENTER OF COLORADO
811
CALL 2-BUSINESS DAYS IN ADVANCE
BEFORE YOU DIG, GRADE, OR EXCAVATE
FOR THE MARKING OF UNDERGROUND
MEMBER UTILITIES.

| COMPUTER INFORMATION | |
|----------------------|---|
| CREATION DATE: | 07/13/20 |
| MODIFICATION DATE: | 02/01/21 |
| FILE LOCATION: | INTEREST PROJECTS\2019 PROJECTS\1421-094-00 (LARIMER COUNTY ROAD 72)\DRAWINGS\ENGINEERING PLANS |
| FILE NAME: | 1421-094-00 CBC.DWG |

| REVISIONS | |
|-----------|--|
| (R-1) | |
| (R-2) | |
| (R-3) | |
| (R-4) | |
| (R-5) | |



LARIMER COUNTY ENGINEERING DEPARTMENT
200 WEST OAK, SUITE 3000
POST OFFICE BOX 1190
FORT COLLINS, COLORADO 80522-1190
(970)498-5700
(970)498-7986 FAX

| AS CONSTRUCTED |
|----------------|
| NO REVISIONS: |
| REVISED: |
| VOID: |

**CONCRETE BOX CULVERT
WINGWALLS & NOTES**

| |
|------------------------|
| PROJECT NO. 335 |
| LARIMER COUNTY ROAD 72 |
| SHEET NO. 143 |

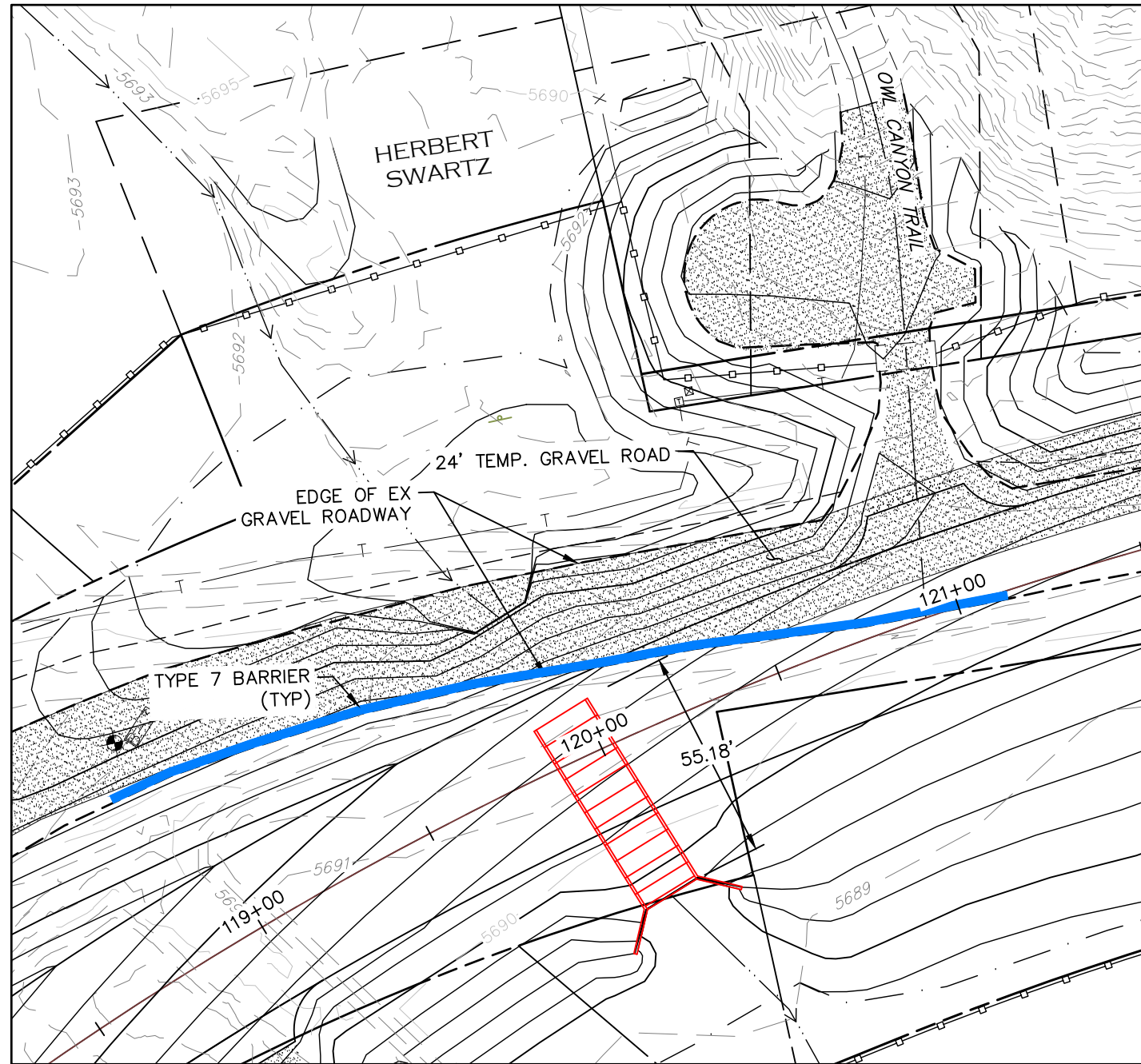

PHASE 1

1. CONSTRUCT SOUTH PORTION OF THE BOX CULVERT AND WINGWALLS.
2. MAINTAIN 2 LANES OF TRAFFIC ON EXISTING GRAVEL ROAD. PROVIDE TYPE 7 BARRIERS AS NECESSARY.

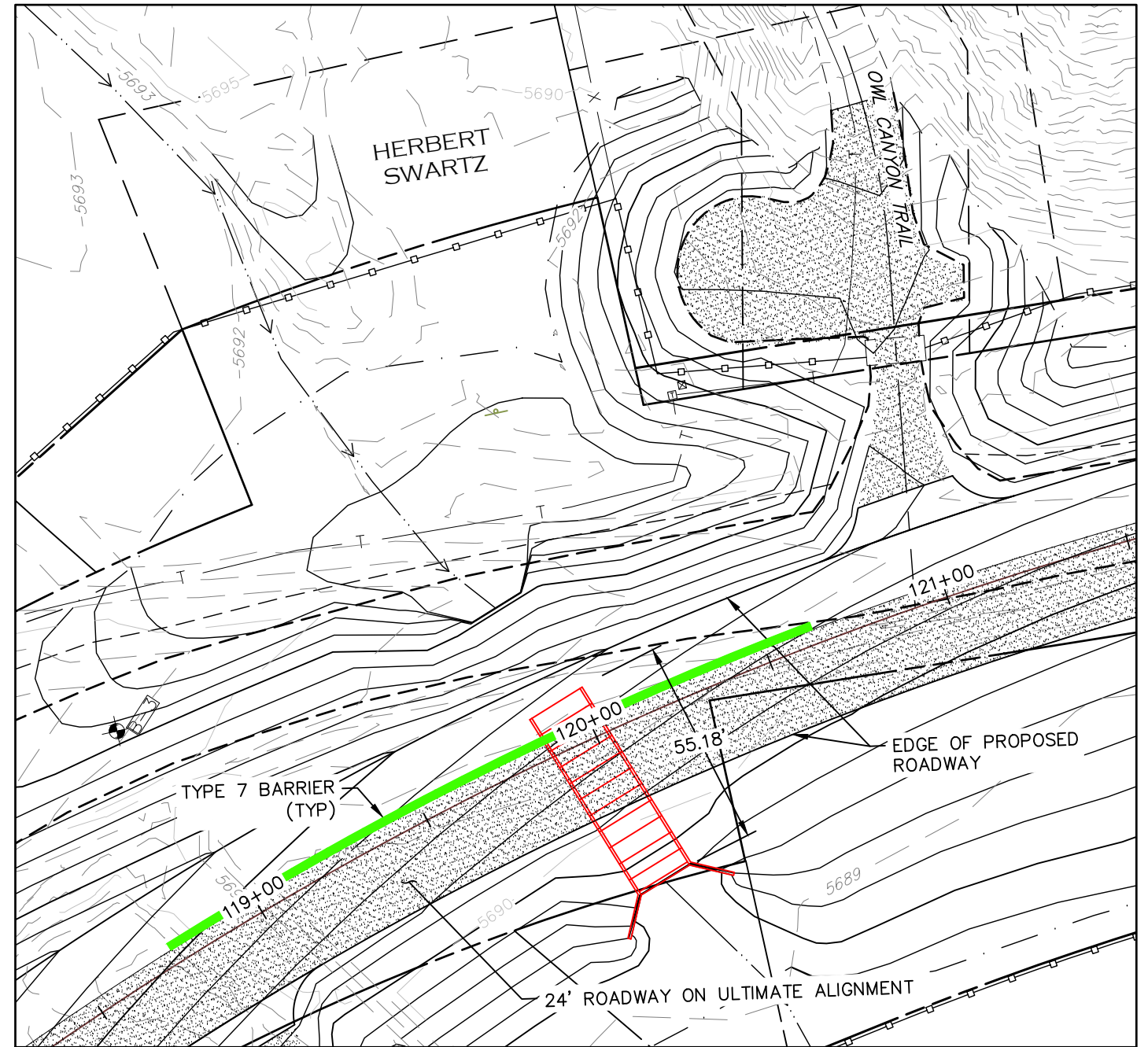

PHASE 2

1. BACKFILL OVER SOUTH PORTION OF BOX CULVERT.
2. CONSTRUCT 24' WIDE ROADWAY AT SUBGRADE OF PROPOSED ROAD OVER BOX CULVERT FOR REROUTED TRAFFIC.
3. REMOVE EXISTING ROADWAY OVER NORTH PORTION OF THE BOX CULVERT. PROVIDE TYPE 7 BARRIERS AS NECESSARY.

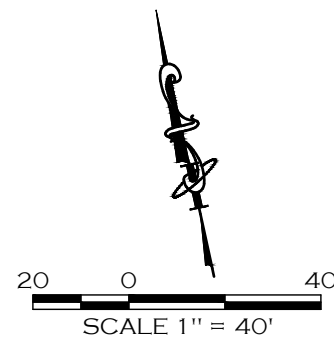

CALL UTILITY NOTIFICATION
CENTER OF COLORADO
811
CALL 2-BUSINESS DAYS IN ADVANCE
BEFORE YOU DIG, GRADE, OR EXCAVATE
FOR THE MARKING OF UNDERGROUND
MEMBER UTILITIES.

| COMPUTER INFORMATION | |
|----------------------|---|
| CREATION DATE: | 07/13/20 |
| MODIFICATION DATE: | 02/01/21 |
| FILE LOCATION: | INTEREST PROJECTS\2019 PROJECTS\1421-094-00 (LARIMER COUNTY ROAD 72)\DRAWINGS\ENGINEERING PLANS |
| FILE NAME: | 1421-094-00 CBC-PHASING.DWG |

| REVISIONS | |
|-----------|--|
| (R-1) | |
| (R-2) | |
| (R-3) | |
| (R-4) | |
| (R-5) | |



ENGINEERING DEPARTMENT
200 WEST OAK, SUITE 3000
POST OFFICE BOX 1190
FORT COLLINS, COLORADO 80522-1190
(970)498-5700
(970)498-7986 FAX

| AS CONSTRUCTED |
|----------------|
| NO REVISIONS: |
| REVISED: |
| VOID: |

**CONCRETE BOX CULVERT
PHASING PLAN**

| |
|------------------------|
| PROJECT NO. 335 |
| LARIMER COUNTY ROAD 72 |
| SHEET NO. 144 |

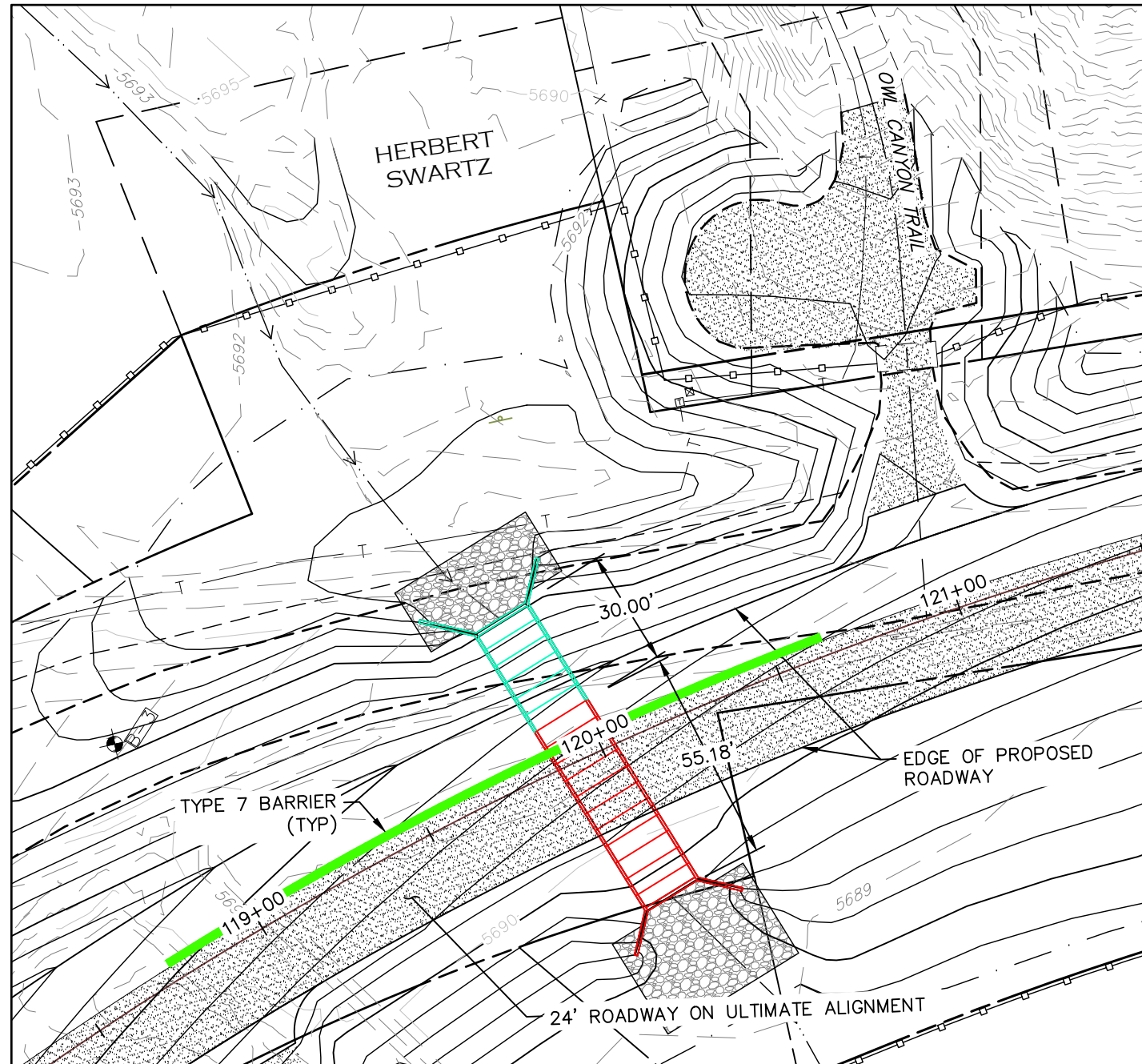

PHASE 3

1. CONSTRUCT NORTH PORTION OF THE BOX CULVERT AND WINGWALLS.
2. BACKFILL AROUND BOX CULVERT AND WINGWALLS TO FINAL GRADING.
3. ROUTE TRAFFIC OVER BOX CULVERT AS NECESSARY (MAINTAINING 2 LANES) TO CONSTRUCT FINAL ROADWAY LOCATION.
4. INSTALL RIPRAP PAD.

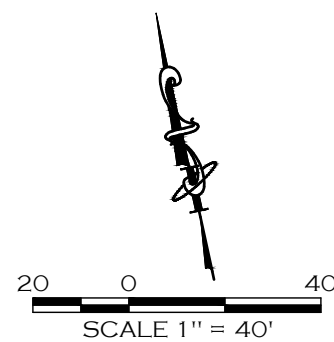

CALL UTILITY NOTIFICATION
CENTER OF COLORADO
811
CALL 2-BUSINESS DAYS IN ADVANCE
BEFORE YOU DIG, GRADE, OR EXCAVATE
FOR THE MARKING OF UNDERGROUND
MEMBER UTILITIES.

| COMPUTER INFORMATION | |
|----------------------|--|
| CREATION DATE: | 07/13/20 |
| MODIFICATION DATE: | 02/01/21 |
| FILE LOCATION: | INTEREST PROJECTS\2019 PROJECTS\1421-094-00 LARIMER COUNTY ROAD 72\PHASING\ENGINEERING PLANS |
| FILE NAME: | 1421-094-00 CBC-PHASING.DWG |

| REVISIONS | |
|-----------|--|
| (R-1) | |
| (R-2) | |
| (R-3) | |
| (R-4) | |
| (R-5) | |



ENGINEERING DEPARTMENT
200 WEST OAK, SUITE 3000
POST OFFICE BOX 1190
FORT COLLINS, COLORADO 80522-1190
(970)498-5700
(970)498-7986 FAX

| AS CONSTRUCTED |
|----------------|
| NO REVISIONS: |
| REVISED: |
| VOID: |

**CONCRETE BOX CULVERT
PHASING PLAN**

| |
|------------------------|
| PROJECT NO. 335 |
| LARIMER COUNTY ROAD 72 |
| SHEET NO. 145 |