

Appendix E – Standard Notes, Approval Blocks, Checklists

NOTE: Appendix Forms and Information are for Reference Only. Contact Local Entity Engineer for Original Forms and Current Information.

E-1-FC/Lar	General Notes - City of Fort Collins and Larimer
E-1-Lov	General Notes - City of Loveland
E-2	Construction Notes
E-3	Signature Block
E-4-FC	Checklist - City of Fort Collins
E-4-Lov	Checklist - City of Loveland
E-5	Stop Work Orders
E-6	Criteria for Scorable Quality Mylars

Appendix E-1-FC/Lar

General Notes (City of Fort Collins and Larimer County)

Submissions shall include a General Notes sheet. Please contact the Local Entity Engineer for current General Notes. The following General Notes are provided as a guideline for the Local Entities as noted. Include these notes on the plan as follows:

- **Include only the notes that apply to the project**
- **Preserve note numbers given below**

1. All materials, workmanship, and construction of public improvements shall meet or exceed the standards and specifications set forth in the *Larimer County Urban Area Street Standards* and applicable state and federal regulations. Where there is conflict between these plans and the specifications, or any applicable standards, the most restrictive standard shall apply. All work shall be inspected and approved by the Local Entity.

2. All references to any published standards shall refer to the latest revision of said standard, unless specifically stated otherwise.

3. These public improvement construction plans shall be valid for a period of three years from the date of approval by the Local Entity Engineer. Use of these plans after the expiration date will require a new review and approval process by the Local Entity prior to commencement of any work shown in these plans.

4. The engineer who has prepared these plans, by execution and/or seal hereof, does hereby affirm responsibility to the Local Entity, as beneficiary of said engineer's work, for any errors and omissions contained in these plans, and approval of these plans by the Local Entity Engineer shall not relieve the engineer who has prepared these plans of all such responsibility. Further, to the extent permitted by law, the engineer hereby agrees to hold harmless and indemnify the Local Entity, and its officers and employees, from and against all liabilities, claims, and demands which may arise from any errors and omissions contained in these plans.

5. All sanitary sewer, storm sewer, and water line construction, as well as power and other "dry" utility installations, shall conform to the Local Entity standards and specifications current at the date of approval of the plans by the Local Entity Engineer.

6. The type, size, location and number of all known underground utilities are approximate when shown on the drawings. It shall be the responsibility of the Developer to verify the existence and location of all underground utilities along the route of the work before commencing new construction. The Developer shall be responsible for unknown underground utilities.

7. The Engineer shall contact the Utility Notification Center of Colorado (UNCC) at 1-800-922-1987, at least 2 working days prior to beginning excavation or grading, to have all registered utility locations marked. Other unregistered utility entities (i.e. ditch / irrigation company) are to be located by contacting the respective representative. Utility service laterals are also to be located prior to beginning excavation or grading. It shall be

the responsibility of the Developer to relocate all existing utilities that conflict with the proposed improvements shown on these plans.

8. The Developer shall be responsible for protecting all utilities during construction and for coordinating with the appropriate utility company for any utility crossings required.

9. If a conflict exists between existing and proposed utilities and/or a design modification is required, the Developer shall coordinate with the engineer to modify the design. Design modification(s) must be approved by the Local Entity prior to beginning construction.

10. The Developer shall coordinate and cooperate with the Local Entity, and all utility companies involved, to assure that the work is accomplished in a timely fashion and with a minimum disruption of service. The Developer shall be responsible for contacting, in advance, all parties affected by any disruption of any utility service as well as the utility companies.

11. No work may commence within any public storm water, sanitary sewer or potable water system until the Developer notifies the utility provider. Notification shall be a minimum of 2 working days prior to commencement of any work. At the discretion of the water utility provider, a pre-construction meeting may be required prior to commencement of any work.

12. The Developer shall sequence installation of utilities in such a manner as to minimize potential utility conflicts. In general, storm sewer and sanitary sewer should be constructed prior to installation of the water lines and dry utilities.

13. The minimum cover over water lines is 4.5 feet and the maximum cover is 5.5 feet unless otherwise noted in the plans and approved by the Water Utility.

14. A State Construction Dewatering Wastewater Discharge Permit is required if dewatering is required in order to install utilities or water is discharged into a storm sewer, channel, irrigation ditch or any waters of the United States.

15. The Developer shall comply with all terms and conditions of the Colorado Permit for Storm Water Discharge (Contact Colorado Department of Health, Water Quality Control Division, (303) 692-3590), the Storm Water Management Plan, and the Erosion Control Plan.

16. The Local Entity shall not be responsible for the maintenance of storm drainage facilities located on private property. Maintenance of onsite drainage facilities shall be the responsibility of the property owner(s).

17. Prior to final inspection and acceptance by the Local Entity, certification of the drainage facilities, by a registered engineer, must be submitted to and approved by the Stormwater Utility Department. Certification shall be submitted to the Stormwater Utility Department at least two weeks prior to the release of a certificate of occupancy for single family units. For commercial properties, certification shall be submitted to the Stormwater Utility Department at least two weeks prior to the release of any building permits in excess of those allowed prior to certification per the Development Agreement.

18. The Local Entity shall not be responsible for any damages or injuries sustained in this Development as a result of groundwater seepage, whether resulting from groundwater

flooding, structural damage or other damage unless such damage or injuries are sustained as a result of the Local Entity failure to properly maintain its water, wastewater, and/or storm drainage facilities in the development.

19. All recommendations of the final drainage and erosion control study (name of the study and date) by (Engineering Firm) shall be followed and implemented.

20. Temporary erosion control during construction shall be provided as shown on the Erosion Control Plan. All erosion control measures shall be maintained in good repair by the Developer, until such time as the entire disturbed areas is stabilized with hard surface or landscaping.

21. The Developer shall be responsible for insuring that no mud or debris shall be tracked onto the existing public street system. Mud and debris must be removed within 24 hours by an appropriate mechanical method (i.e. machine broom sweep, light duty front-end loader, etc.) or as approved by the Local Entity street inspector.

22. No work may commence within any improved or unimproved public Right-of-Way until a Right-of-Way Permit or Development Construction Permit is obtained, if applicable.

23. The Developer shall be responsible for obtaining all necessary permits for all applicable agencies prior to commencement of construction. The Developer shall notify the Local Entity Engineering Inspector (Fort Collins - 221-6605) and the Local Entity Erosion Control Inspector (Fort Collins – 221-6700) at least 2 working days prior to the start of any earth disturbing activity, or construction on any and all public improvements. If the Local Entity Engineer is not available after proper notice of construction activity has been provided, the Developer may commence work in the Engineer absence. However, the Local Entity reserves the right not to accept the improvement if subsequent testing reveals an improper installation.

24. The Developer shall be responsible for obtaining soils tests within the Public Right-of-Way **after** right of way grading and all utility trench work is complete and prior to the placement of curb, gutter, sidewalk and pavement. If the final soils/pavement design report does not correspond with the results of the original geotechnical report, the Developer shall be responsible for a re-design of the subject pavement section or, the Developer may use the Local Entity's default pavement thickness section(s). Regardless of the option used, all final soils/pavement design reports shall be prepared by a licensed Professional Engineer. The final report shall be submitted to the Inspector a minimum of 10 working days prior to placement of base and asphalt. Placement of curb, gutter, sidewalk, base and asphalt shall not occur until the Local Entity Engineer approves the final report.

25. The contractor shall hire a licensed engineer or land surveyor to survey the constructed elevations of the street subgrade and the gutter flowline at all intersections, inlets, and other locations requested by the Local Entity inspector. The engineer or surveyor must certify in a letter to the Local Entity that these elevations conform to the approved plans and specifications. Any deviations shall be noted in the letter and then resolved with the Local Entity before installation of base course or asphalt will be allowed on the streets.

26. All utility installations within or across the roadbed of new residential roads must be completed prior to the final stages of road construction. For the purposes of these standards, any work except c/g above the subgrade is considered final stage work. All service lines must be stubbed to the property lines and marked so as to reduce the excavation necessary for building connections.
27. Portions of Larimer County are within overlay districts. The *Larimer County FloodPlain Resolution* should be referred to for additional criteria for roads within these districts.
28. All road construction in areas designated as Wild Fire Hazard Areas shall be done in accordance with the construction criteria as established in the Wild Fire Hazard Area Mitigation Regulations in force at the time of final plat approval.
29. Prior to the commencement of any construction, the contractor shall contact the Local Entity Forester to schedule a site inspection for any tree removal requiring a permit.
30. The Developer shall be responsible for all aspects of safety including, but not limited to, excavation, trenching, shoring, traffic control, and security. Refer to OSHA Publication 2226, *Excavating and Trenching*.
31. The Developer shall submit a Construction Traffic Control Plan, in accordance with MUTCD, to the appropriate Right-of-Way authority. (Local Entity, County or State), for approval, prior to any construction activities within, or affecting, the Right-of-Way. The Developer shall be responsible for providing any and all traffic control devices as may be required by the construction activities.
32. Prior to the commencement of any construction that will affect traffic signs of any type, the contractor shall contact Local Entity Traffic Operations Department, who will temporarily remove or relocate the sign at no cost to the contractor; however, if the contractor moves the traffic sign then the contractor will be charged for the labor, materials and equipment to reinstall the sign as needed.
33. The Developer is responsible for all costs for the initial installation of traffic signing and striping for the Development related to the Development's local street operations. In addition, the Developer is responsible for all costs for traffic signing and striping related to directing traffic access to and from the Development.
34. There shall be no site construction activities on Saturdays, unless specifically approved by the Local Entity Engineer, and no site construction activities on Sundays or holidays, unless there is prior written approval by the Local Entity.
35. The Developer is responsible for providing all labor and materials necessary for the completion of the intended improvements, shown on these drawings, or designated to be provided, installed, or constructed, unless specifically noted otherwise.
36. Dimensions for layout and construction are not to be scaled from any drawing. If pertinent dimensions are not shown, contact the Designer for clarification, and annotate the dimension on the as-built record drawings.
37. The Developer shall have, onsite at all times, one (1) signed copy of the approved plans, one (1) copy of the appropriate standards and specifications, and a copy of any permits and extension agreements needed for the job.

38. If, during the construction process, conditions are encountered which could indicate a situation that is not identified in the plans or specifications, the Developer shall contact the Designer and the Local Entity Engineer immediately.

39. The Developer shall be responsible for recording as-built information on a set of record drawings kept on the construction site, and available to the Local Entity's Inspector at all times. Upon completion of the work, the contractor(s) shall submit record drawings to the Local Entity Engineer.

40. The Designer shall provide, in this location on the plan, the location and description of the nearest survey benchmarks (2) for the project as well as the basis of bearings. The information shall be as follows:

Benchmarks—Local Entity survey.

B.M.Number _____, Elev.= _____,

Description _____.

41. All stationing is based on **centerline/flowline (insert proper word)** of roadways unless otherwise noted.

42. Damaged curb, gutter and sidewalk existing prior to construction, as well as existing fences, trees, streets, sidewalks, curbs and gutters, landscaping, structures, and improvements destroyed, damaged or removed due to construction of this project, shall be replaced or restored in like kind at the Developer's expense, unless otherwise indicated on these plans, prior to the acceptance of completed improvements and/or prior to the issuance of the first Certificate of Occupancy.

43. When an existing asphalt street must be cut, the street must be restored to a condition equal to or better than its original condition. The existing street condition shall be documented by the Local Entity Construction Inspector before any cuts are made. Patching shall be done in accordance with the Local Entity Street Repair Standards. The finished patch shall blend in smoothly into the existing surface. All large patches shall be paved with an asphalt lay-down machine. In streets where more than one cut is made, an overlay of the entire street width, including the patched area, may be required. The determination of need for a complete overlay shall be made by the Local Entity Engineer and/or the Local Entity Inspector at the time the cuts are made.

44. Upon completion of construction, the site shall be cleaned and restored to a condition equal to, or better than, that which existed before construction, or to the grades and condition as required by these plans.

45. Standard Handicap ramps are to be constructed at all curb returns and at all "T" intersections.

46. After acceptance by the Local Entity, public improvements depicted in these plans shall be guaranteed to be free from material and workmanship defects for a minimum period of two years from the date of acceptance.

47. The Local Entity shall not be responsible for the maintenance of roadway and appurtenant improvements, including storm drainage structures and pipes, for the following private streets: (list).

48. Approved Variances are listed as follows: (Plan set must have a list of all applicable variances for the project).

Appendix E-1-Lov

General Notes - City of Loveland

Submissions shall include a General Notes sheet. Please contact the Local Entity Engineer for current General Notes. The following General Notes are provided as a guideline for the Local Entities as noted. Include these notes on the plan as follows:

- **Include only the notes that apply to the project**
- **Preserve note numbers given below**

General Notes shall be shown on this sheet. Typical General Notes required by the Local Entity are as follows:

1. All materials, workmanship, and construction of public improvements shall meet or exceed the standards and specifications set forth in the *Larimer County Urban Area Street Standards* and applicable state and federal regulations. Where there is conflict between these plans and the specifications, or any applicable standards, the most restrictive standard shall apply. All work shall be inspected and approved by the Local Entity.

2. The Developer is specifically cautioned that the location and/or elevation of existing utilities, as shown on these plans, is based on records of the various utility companies and, where possible, measurements taken in the field. The information is not to be relied upon as being exact or complete. The Engineer shall contact the Utility Notification Center of Colorado (UNCC) at 1-800-922-1987, at least 2 working days prior to beginning excavation or grading, to have all registered utility locations marked. Other unregistered utility entities (i.e. ditch / irrigation company) are to be located by contacting the respective representative. Utility service laterals are also to be located prior to beginning excavation or grading. It shall be the responsibility of the Developer to relocate all existing utilities that conflict with the proposed improvements shown on these plans.

3. No work may commence within any improved public Right-of-Way until a Right-of-Way Permit or Development Construction Permit is obtained, if applicable. The Developer shall submit a Construction Traffic Control Plan, in accordance with MUTCD, to the appropriate Right-of-Way authority, (Local Entity, County or State), for approval, prior to any construction activities within, or affecting, the Right-of-Way. The Developer shall be responsible for providing any and all traffic control devices as may be required by the construction activities.

4. The Developer shall be responsible for obtaining all necessary permits for all applicable agencies. The Developer shall notify the Local Entity Engineer at least 2 working days prior to the start of any earth disturbing activity, or construction on any and all public improvements. If the Local Entity Engineer is not available after proper notice of construction activity has been provided, the Developer may commence work in the Engineer absence. However, the Local Entity reserves the right not to accept the improvement if subsequent testing reveals an improper installation.

5. The engineer who has prepared these plans, by execution and/or seal hereof, does hereby affirm responsibility to The City of Loveland, as beneficiary of said engineer's work, for any errors and omissions contained in these plans, and approval of these plans by the City Engineer shall not relieve the engineer who has prepared these plans of all such responsibility. Further, to the extent permitted by law, the engineer hereby agrees to hold harmless and indemnify the City, and its officers and employees, from and against all liabilities, claims, and demands which may arise from any errors and omissions contained in these plans.

6. All utility installations within or across the roadbed of new residential roads must be completed prior to the final stages of road construction. For the purposes of these standards, any work except c/g above the subgrade is considered final stage work. All service lines must be stubbed to the property lines and marked so as to reduce the excavation necessary for building connections.

7. The Developer shall coordinate and cooperate with the Local Entity, and all utility companies involved, with regard to relocations, adjustments, extensions and rearrangements of existing utilities during construction, and to assure that the work is accomplished in a timely fashion and with a minimum disruption of service. The Developer shall be responsible for contacting, in advance, all parties affected by any disruption of any utility service as well as the utility companies.

8. No work may commence within any public storm water, sanitary sewer or potable water system until the Developer notifies the utility provider. Notification shall be a minimum of two (2) working days prior to commencement of any work. At the discretion of the water utility provider, a pre-construction meeting may be required prior to commencement of any work.

9. The Developer shall be responsible for protecting all utilities during construction and for coordinating with the appropriate utility company for any utility crossings required.

10. The type, size, location and number of all known underground utilities are approximate when shown on the drawings. It shall be the responsibility of the Developer to verify the existence and location of all underground utilities along the route of the work before commencing new construction. The Developer shall be responsible for unknown underground utilities.

11. When applicable, the Developer shall have onsite at all times, each of the following:

- The Notice of Intent (NOI)
- Best Management Practices (BMP) maintenance folder
- Up to date Stormwater Management Plan (SWMP) that accurately represents current field conditions
- One (1) signed copy of the approved plans
- One (1) copy of the appropriate standards and specifications
- A copy of any permits and extension agreements needed for the job.

12. The Developer shall be responsible for all aspects of safety including, but not limited to, excavation, trenching, shoring, traffic control, and security. Refer to OSHA Publication 2226, Excavating and Trenching.
13. If, during the construction process, conditions are encountered which could indicate a situation that is not identified in the plans or specifications, the Developer shall contact the Designer and the Local Entity Engineer immediately.
14. All references to any published standards shall refer to the latest revision of said standard, unless specifically stated otherwise.
15. The Developer shall submit a Construction Traffic Control Plan, in accordance with MUTCD, to the appropriate Right-of-Way authority. (Local Entity, County or State), for approval, prior to any construction activities within, or affecting, the Right-of-Way. The Developer shall be responsible for providing any and all traffic control devices as may be required by the construction activities.
16. The Developer is responsible for providing all labor and materials necessary for the completion of the intended improvements, shown on these drawings, or designated to be provided, installed, or constructed, unless specifically noted otherwise.
17. The Developer shall be responsible for ensuring that no mud or debris shall be tracked onto the existing public street system. Mud and debris must be removed by the end of each working day by an appropriate mechanical method (i.e. machine broom sweep, light duty front-end loader, etc.) or as approved by the Local Entity street inspector.
18. The Developer shall be responsible for recording as-built information on a set of record drawings kept on the construction site, and available to the Local Entity's Inspector at all times.
19. Dimensions for layout and construction are not to be scaled from any drawing. If pertinent dimensions are not shown, contact the Designer for clarification, and annotate the dimension on the as-built record drawings.
20. The Developer shall comply with all terms and conditions of the Colorado Permit for Storm Water Discharge, the Storm Water Management Plan, and the Erosion Control Plan.
21. All structural erosion control measures shall be installed, at the limits of construction and at areas with disturbed soil, on- or off-site, prior to any other ground-disturbing activity. All erosion control measures shall be maintained in good repair by the Developer, until such time as the entire disturbed areas is stabilized with hard surface or landscaping. To mitigate erosion, the Developer shall use standard erosion control techniques described in the Urban Storm Drainage Criteria Manual, Volume 3 – Best Management Practices, as published by the Urban Drainage and Flood Control District (UDFCD).
22. The Developer shall sequence installation of utilities in such a manner as to minimize potential utility conflicts. In general, storm sewer and sanitary sewer should be constructed prior to installation of the water lines and dry utilities.

23. There shall be no site construction activities on Saturdays, unless specifically approved by the Local Entity Engineer, and no site construction activities on Sundays or holidays, unless there is prior written approval by the Local Entity.
24. The Designer shall provide on the cover sheet the location of the nearest survey benchmark for this project as well as the basis of bearing. The benchmark shall be on the current City approved datum.
25. Upon completion of construction, the site shall be cleaned and restored to a condition equal to, or better than, that which existed before construction, or to the grades and condition as required by these plans.
26. Existing fences, trees, streets, sidewalks, curbs and gutters, landscaping, structures, and improvements destroyed, damaged or removed due to construction of this project shall be replaced or restored in like kind at the Developer's expense, unless otherwise indicated on these plans.
27. Overlot grading construction must comply with the State of Colorado permitting process for "storm water discharges associated with construction activity." Contact the Colorado Department of Public Health & Environment, Water Quality Control Division, phone (303) 692-3500.
28. A State Construction Dewatering Wastewater Discharge Permit is required if dewatering is required in order to install utilities or before water is discharged into a storm sewer, channel, irrigation ditch or any waters of the United States.
29. The Developer is responsible for field locating and verifying elevations of all existing sewer mains, water mains, curbs, gutters and other utilities at the points of connection shown on the plans, and at any utility crossings prior to installing any of the new improvements. If a conflict exists and/or a design modification is required, the Developer shall coordinate with the engineer to modify the design. Design modification(s) must be approved by the Local Entity prior to beginning construction.
30. After acceptance by the Local Entity, public improvements depicted in these plans shall be guaranteed to be free from material and workmanship defects for a period of two years from the date of acceptance.
31. These public improvement construction plans shall be valid for a period of three years from the date of approval by the Local Entity Engineer. Use of these plans after the expiration date will require a new review and approval process by the Local Entity prior to commencement of any work shown in these plans.
32. Paving shall not start until a soils report and pavement design is accepted by the Local Entity Engineer and subgrade compaction tests are taken and accepted by the Local Entity Engineer.
33. The Developer shall be responsible for obtaining soils tests within the Public Right-of-Way after right of way grading and all utility trench work is complete. If the final soils/pavement design report does not correspond with the results of the original geotechnical report, the Developer shall be responsible for a re-design of the subject pavement section or, the Developer may use the Local Entity's default pavement thickness section(s). Regardless of the option used, all final soils/pavement design reports

shall be prepared by a licensed Professional Engineer. The final report shall be submitted to the Inspector a minimum of ten (10) working days prior to placement of base and asphalt. Placement of base and asphalt shall not occur until the Engineering Division approves the final report.

34. All road construction in areas designated as Wild Fire Hazard Areas shall be done in accordance with the construction criteria as established in the Wild Fire Hazard Area Mitigation Regulations in force at the time of final plat approval.

35. Portions of Larimer County are within overlay districts. The Larimer County Floodplain Resolution should be referred to for additional criteria for roads within these districts.

36. Standard Handicap ramps are to be constructed at all curb returns and at all “T” intersections.

37. All stationing is based on centerline of roadways unless otherwise noted.

38. The Local Entity shall not be responsible for the maintenance of roadway and appurtenant improvements, including storm drainage structures and pipes, for the following private streets: (list). If this note applies, then this special note shall be placed on the cover sheet of the Civil Construction Plans.

39. Approved Variances are listed as follows: (Plan set must have a list of all applicable variances for the project). If this note applies, then this special note shall be placed on the cover sheet of the Civil Construction Plans.

Appendix E-2

Construction Notes

NOTE: Appendix Forms and Information are for Reference Only. Contact Local Entity Engineer for Original Forms and Current Information.

A. Standard Grading and Erosion and Sediment Control Construction Plan Notes

1. The erosion control inspector must be notified at least twenty-four (24) hours prior to any construction on this site.
2. There shall be no earth-disturbing activity outside the limits designated on the accepted plans.
3. All required perimeter silt and construction fencing shall be installed **prior** to any land disturbing activity (stockpiling, stripping, grading, etc). All other required erosion control measures shall be installed at the appropriate time in the construction sequence as indicated in the approved project schedule, construction plans, and erosion control report.
4. At all times during construction, the Developer shall be responsible for preventing and controlling on-site erosion including keeping the property sufficiently watered so as to minimize wind blown sediment. The Developer shall also be responsible for installing and maintaining all erosion control facilities shown herein.
5. Pre-disturbance vegetation shall be protected and retained wherever possible. Removal or disturbance of existing vegetation shall be limited to the area(s) required for immediate construction operations, and for the shortest practical period of time.
6. All soils exposed during land disturbing activity (stripping, grading, utility installations, stockpiling, filling, etc.) shall be kept in a roughened condition by ripping or disking along land contours until mulch, vegetation, or other permanent erosion control BMPs are installed. No soils in areas outside project street rights-of-way shall remain exposed by land disturbing activity for more than thirty (30) days before required temporary or permanent erosion control (e.g. seed/mulch, landscaping, etc.) is installed, unless otherwise approved by the City of Loveland.
7. In order to minimize erosion potential, all temporary (structural) erosion control measures shall:
 - a. Be inspected at a minimum of once every two (2) weeks and after each significant storm event and repaired or reconstructed as

necessary in order to ensure the continued performance of their intended function.

- b. Remain in place until such time as all the surrounding disturbed areas are sufficiently stabilized as determined by the erosion control inspector.
- c. Be removed after the site has been sufficiently stabilized as determined by the erosion control inspector.

8. When temporary erosion control measures are removed, the Developer shall be responsible for the clean up and removal of all sediment and debris from all drainage infrastructure and other public facilities.

9. The contractor shall immediately clean up any construction materials inadvertently deposited on existing streets, sidewalks, or other public rights of way, and make sure streets and walkways are cleaned at the end of each working day.

10. All retained sediments, particularly those on paved roadway surfaces, shall be removed and disposed of in a manner and location so as not to cause their release into any waters of the United States.

11. No soil stockpile shall exceed ten (10) feet in height. All soil stockpiles shall be protected from sediment transport by surface roughening, watering, and perimeter silt fencing. Any soil stockpile remaining after thirty (30) days shall be seeded and mulched.

12. The stormwater volume capacity of detention ponds will be restored and storm sewer lines will be cleaned upon completion of the project and before turning the maintenance over to the City of Loveland or Homeowners Association (HOA).

13. City Ordinance and Colorado Discharge Permit System (CDPS) requirements make it unlawful to discharge or allow the discharge of any pollutant or contaminated water from construction sites. Pollutants include, but are not limited to discarded building materials, concrete truck washout, chemicals, oil and gas products, litter, and sanitary waste. The developer shall at all times take whatever measures are necessary to assure the proper containment and disposal of pollutants on the site in accordance with any and all applicable local, state, and federal regulations.

14. A designated area shall be provided on site for concrete truck chute washout. The area shall be constructed so as to contain washout material and located at least fifty (50) feet away from any waterway during construction. Upon completion of construction activities the concrete washout material will be removed and properly disposed of prior to the area being restored.

15. To ensure that sediment does not move off of Individual lots one or more of the following sediment/erosion control BMPs shall be installed and maintained

until the lots are sufficiently stabilized, as determined by the erosion control inspector, (Loveland GMA & city limits only).

- (a.) Below all gutter downspouts.
- (b.) Out to drainage swales.
- (c.) Along lot perimeter.
- (d.) Other locations, if needed.

16. Conditions in the field may warrant erosion control measures in addition to what is shown on these plans. The Developer shall implement whatever measures are determined necessary, as directed by the City of Loveland.

17. A Vehicle Tracking Control Pad shall be installed whenever it is necessary for construction equipment including but not limited to personal vehicles exiting existing roadways. No earthen materials, i.e., stone, dirt, etc., shall be placed in the curb & gutter or roadway as a ramp to access temporary stockpile(s), staging area(s), construction material(s), concrete washout area(s) and/or building site(s).

Additional notes can (should) be added to reflect the stormwater runoff control plan of the individual development.

B. Street Improvements Notes

1. All street construction is subject to the General Notes on the cover sheet of these plans as well as the Street Improvements Notes listed here.
2. A paving section design, signed and stamped by a Colorado licensed Engineer, must be submitted to the Local Entity Engineer for approval, prior to any street construction activity, (full depth asphalt sections are not permitted at a depth greater than 8 inches of asphalt). The job mix shall be submitted for approval prior to placement of any asphalt.
3. Where proposed paving adjoins existing asphalt, the existing asphalt shall be saw cut, a minimum distance of 12 inches from the existing edge, to create a clean construction joint. The Developer shall be required to remove existing pavement to a distance where a clean construction joint can be made. Wheel cuts shall not be allowed unless approved by the Local Entity Engineer in Loveland.
4. Street subgrades shall be scarified the top 12 inches and re-compacted prior to subbase installation. No base material shall be laid until the subgrade has been inspected and approved by the Local Entity Engineer.
5. Ft. Collins only. Valve boxes and manholes are to be brought up to grade at the time of pavement placement or overlay. Valve box adjusting rings are not allowed.

6. When an existing asphalt street must be cut, the street must be restored to a condition equal to or better than its original condition. The existing street condition shall be documented by the Inspector before any cuts are made. Cutting and patching shall be done in conformance with **Chapter 25, Reconstruction and Repair**. The finished patch shall blend smoothly into the existing surface. The determination of need for a complete overlay shall be made by the Local Entity Engineer. All overlay work shall be coordinated with adjacent landowners such that future projects do not cut the new asphalt overlay work.
7. All traffic control devices shall be in conformance with these plans or as otherwise specified in M.U.T.C.D. (including Colorado supplement) and as per the Right-of-Way Work Permit traffic control plan.
8. The Developer is required to perform a gutter water flow test in the presence of the Local Entity Inspector and prior to installation of asphalt. Gutters that hold more than ¼ inch deep or 5 feet longitudinally, of water, shall be completely removed and reconstructed to drain properly.
9. Prior to placement of H.B.P. or concrete within the street *and* after moisture/density tests have been taken on the subgrade material (when a full depth section is proposed) or on the subgrade and base material (when a composite section is proposed), a mechanical "proof roll" will be required. The entire subgrade and/or base material shall be rolled with a heavily loaded vehicle having a total GVW of not less than 50,000 lbs. and a single axle weight of at least 18,000 lbs. with pneumatic tires inflated to not less than 90 p.s.i.g. "Proof roll" vehicles shall not travel at speeds greater than 3 m.p.h. Any portion of the subgrade or base material which exhibits excessive pumping or deformation, as determined by the Local Entity Engineer, shall be reworked, replaced or otherwise modified to form a smooth, non-yielding surface. The Local Entity Engineer shall be notified at least 24 hours prior to the "proof roll." All "proof rolls" shall be performed in the presence of an Inspector.
10. Loveland only. 2-inch PVC conduit (with 3' min. cover) shall be provided along arterial roadways with pull boxes at 500' spacing or deflection points for future traffic signal interconnect.

C. Traffic Signing and Pavement Marking Construction Notes

1. All signage and marking is subject to the General Notes on the cover sheet of these plans, as well as the Traffic Signing and Marking Construction Notes listed here.
2. All symbols, including arrows, ONLYS, crosswalks, stop bars, etc. shall be pre-formed thermo-plastic.
3. All signage shall be per Local Entity Standards and these plans or as otherwise specified in MUTCD.

4. All lane lines for asphalt pavement shall receive two coats of latex paint with glass beads.
5. All lane lines shall be latex paint.
6. Prior to permanent installation of traffic striping and symbols, the Developer shall place temporary tabs or tape depicting alignment and placement of the same. Their placement shall be approved by the Local Entity Engineer prior to permanent installation of striping and symbols.
7. Pre-formed thermo-plastic applications shall be as specified in these Plans and/or these Standards.
8. Latex paint applications shall be applied as specified in CDOT Standard Specifications for Road and Bridge Construction.
9. All surfaces shall be thoroughly cleaned prior to installation of striping or markings.
10. All sign posts shall utilize break-away assemblies and fasteners per the Standards.
11. A field inspection of location and installation of all signs shall be performed by the Local Entity Engineer. All discrepancies identified during the field inspection must be corrected before the 2-year warranty period will begin.
12. The Developer installing signs shall be responsible for locating and protecting all underground utilities.
13. Special care shall be taken in sign location to ensure an unobstructed view of each sign.
14. Signage and striping has been determined by information available at the time of review. Prior to initiation of the warranty period, the Local Entity Engineer reserves the right to require additional signage and/or striping if the Local Entity Engineer determines that an unforeseen condition warrants such signage according to the MUTCD or the CDOT *M and S Standards*. All signage and striping shall fall under the requirements of the 2-year warranty period for new construction (except fair wear on traffic markings).
15. Sleeves for sign posts shall be required for use in islands/medians. Refer to **Chapter 14, Traffic Control Devices**, for additional detail.
16. Contractor is responsible for removing all anchors, posts, signs and/or delineators in Construction area. Contractor may keep the signs, or call the City Traffic Division to have them removed.
17. No “Reset” anchors, posts, signs, and/or delineators will be accepted.
18. All anchors, posts, signs, and/or delineators shall be new and be consistent with the LCUASS criteria.

D. Storm Drainage Notes

1. The City of Fort Collins shall not be responsible for the maintenance of storm drainage facilities located on private property. Maintenance of onsite drainage facilities shall be the responsibility of the property owner(s).
2. All recommendations of the final drainage and erosion control study **(name of the study and date)** by **(Engineering Firm)** shall be followed and implemented.
3. Prior to final inspection and acceptance by The City of Fort Collins, certification of the drainage facilities, by a registered engineer, must be submitted to and approved by the Stormwater Utility Department. Certification shall be submitted to the Stormwater Utility Department at least two weeks prior to the release of a certificate of occupancy for single family units. For commercial properties, certification shall be submitted to the Stormwater Utility Department at least two weeks prior to the release of any building permits in excess of those allowed prior to certification per the Development Agreement.
4. See City of Fort Collins Stormwater Criteria Manual – Appendix F Construction Control Measures Standard Notes and Standard Erosion Control Notes.

E. Waterline Note

1. The minimum cover over water lines is 4.5 feet and the maximum cover is 5.5 feet unless otherwise noted in the plans and approved by the Water Utility.

Appendix E-3
Signature Review Block for Civil Construction Plans

NOTE: Appendix Forms and Information are for Reference Only. Contact Local Entity Engineer for Original Forms and Current Information.

(For City of Loveland Only) Please see the following link for the latest form:
<https://www.lovgov.org/services/development-services/current-planning/applications-fees>

(For Larimer County Only)

Reviewed by:

LARIMER COUNTY ENGINEERING

DATE

The Larimer County review constitutes compliance with these Standards. Review by the county does not constitute approval of the plan design.

This review does not constitute review/approval of any private on-site improvements which may be shown. These plans are intended to be for county review of public improvements adjacent to the property. Construction of on-site private improvements cannot commence until all required traffic worksheet or study(s), final development plan(s), special review(s), and building permit(s) are complete, approved and on file with Larimer County.

Appendix E-4

City of Fort Collins

Requirements for Utility Plans

Last revised: 8/1/2021

NOTE: Appendix Forms and Information are for Reference Only. Contact Local Entity Engineer for Original Forms and Current Information.

PROJECT NAME: _____

PROJECT PLANNER: _____

DESIGN ENGINEERING FIRM: _____

DEVELOPER: _____

All applications for final development plans **must** include final development plan documents (“Utility Plans”). The standards for these Utility Plans are set forth in Division 3.3 of the City of Fort Collins Land Use Code, these Standards, and as further noted in this appendix.

THIS LIST PROVIDES THE DESIGN ENGINEER INFORMATION TO HELP HIM/HER DETERMINE WHAT THE CITY OF FORT COLLINS EXPECTS TO SEE ON DRAWINGS SUBMITTED FOR REVIEW AND APPROVAL. THIS LIST IS NOT INTENDED TO BE ALL-INCLUSIVE AND SHALL NOT, IN ANY WAY, OVERRIDE OR SUPERCEDE THE STANDARDS SET FORTH IN THE CITY OF FORT COLLINS LAND USE CODE AND/OR THE LARIMER COUNTY URBAN AREA STREET STANDARDS MANUAL. ADDITIONAL INFORMATION MAY BE REQUIRED ON SPECIFIC PLAN DESIGNS AND IS NOT INTENDED TO RELIEVE THE DESIGN ENGINEER OF THEIR OBLIGATION TO UTILIZE GOOD ENGINEERING PRACTICES.

The two “check list” columns to the left of the Utility Plan requirements below are provided for the convenience of both City staff and the Developer’s Engineer. The columns are organized as follows:

- (1) The first column, “Applicant Validation,” is provided as a check list for the applicant to ensure that all required items are addressed within the Utility Plans.
- (2) Upon submittal, City staff will check off the items in the second column to ensure that all the required items are included within the Utility Plans.

PLEASE NOTE: All items with an arrow (▶) are items required prior to public hearing. All items without an arrow will be required during final compliance.

Applicant
Validation
N/A Included

Staff
Check

I. Cover Sheet

- | | | | |
|-----------------|-----------------|-----------------|----------------------------------------------------------------------------------------------------------------------------------------------------------------------------------------------------------------------------------------------------------------------------------------------------------------------------------------------------------------------------------------------------------------------------|
| <u> </u> | <u> </u> | <u> </u> | A. ► Preamble title of "Utility Plans For..." |
| <u> </u> | <u> </u> | <u> </u> | B. ► Legal description below the project name |
| <u> </u> | <u> </u> | <u> </u> | C. ► Vicinity map including project location, nearest two Arterial Streets, existing street system, street names for collector and Arterial Streets, City limit lines, north arrow and major public facilities |
| <u> </u> | <u> </u> | <u> </u> | D. ► Index to all sheets contained within the Utility Plan placed on right side of sheet. |
| <u> </u> | <u> </u> | <u> </u> | E. The current date (month and year) under the legal description |
| <u> </u> | <u> </u> | <u> </u> | F. General Construction Notes, and if applicable, Standard Erosion Control Notes (see attached Appendix E-2) placed on left side of sheet |
| <u> </u> | <u> </u> | <u> </u> | G. ► Project Bench Marks referencing the City of Fort Collins' datum |
| <u> </u> | <u> </u> | <u> </u> | H. Reference to the updated or current soils investigation report |
| <u> </u> | <u> </u> | <u> </u> | I. Stamp and signature of a licensed Civil Engineer registered in the State of Colorado (on approved final development plan documents) in accordance with State Statutes and Board Rules. |
| <u> </u> | <u> </u> | <u> </u> | J. The following statement is annotated on the Cover Sheet:
<i>I hereby affirm that these final construction plans were prepared under my direct supervision, in accordance with all applicable City of Fort Collins and State of Colorado standards and statutes, respectively; and that I am fully responsible for the accuracy of all design, revisions, and record conditions that I have noted on these plans.</i> |
| <u> </u> | <u> </u> | <u> </u> | K. ► Typical street section(s) provided for each street type being proposed. Sections include appropriate horizontal and vertical dimensions and cross slopes, type of curb and gutter and any deviations from standards. See Standard Drawings 7-1F thru 7-13F . (These sections may also be located on the plan/profile sheets or a separate sheet within the utility plan set.) |

<u>Applicant Validation</u>		<u>Staff Check</u>	
<u>N/A</u>	<u>Included</u>		
_____	_____	_____	L. The names, addresses, phone numbers for the Developer(s), Owner(s), and Consultant Engineer are provided.
_____	_____	_____	M. Indemnification Statement provided and annotated as follows: <i>These plans have been reviewed by the Local Entity for concept only. The review does not imply responsibility by the reviewing department, the Local Entity Engineer, or the Local Entity for accuracy and correctness of the calculations. Furthermore, the review does not imply that quantities of items on the plans are the final quantities required. The review shall not be construed in any reason as acceptance of financial responsibility by the Local Entity for additional quantities of items shown that may be required during the construction phase.</i>

II. Grading, Drainage & Erosion Control Plan

_____	_____	_____	A. ► Drainage report submitted
_____	_____	_____	B. ► Existing and proposed contours provided at 2' (min.) intervals and labeled.
_____	_____	_____	C. ► Contours extended a minimum of 50' offsite and tie into existing contours.
_____	_____	_____	D. Finish grade elevations provided for streets, lot corners, and finish floors/top of foundation of buildings for all lots.
_____	_____	_____	E. This statement provided: <i>"The top of foundation elevations shown are the minimum elevations required for protection from the 100-year storm. Minimum finished floor elevations above the 100-year water surface in streets, channels, ditches, swales, or other drainage facilities, as illustrated by a master grading plan are to be shown."</i>
_____	_____	_____	F. ► Drainage arrows are provided and show positive drainage to streets or to an approved drainage facility.
_____	_____	_____	G. Phasing of development and construction of all public improvements. All public improvements within each phase stand alone. Phases separated by a thick, ghosted line and identified by either numbers or letters.
_____	_____	_____	H. Temporary and long term erosion control devices are provided and labeled.
_____	_____	_____	I. ► Revegetation methods and specific notes are provided.

Applicant
Validation
N/A Included

Staff
Check

J. ▶ If the project proposes any construction in a floodplain, please pick up the separate "Preliminary Floodplain Submittal Requirements" available at the Stormwater Utility.

III. Overall Utility Plan Sheet(s)

A. Streets

1. ▶ R.O.W., property lines and easements with dimensions and labels.

2. ▶ Cross-pans

3. ▶ Access ramps

4. ▶ Curb and gutter

5. ▶ Sidewalks

6. ▶ Driveway locations

7. ▶ Medians, including flowline and lip of gutter

8. General location of signs (speed, stop, monument, etc.)

B. Phasing lines of development and construction of all public improvements. All public improvements within each phase stand alone. Phases separated by a thick, ghosted line and identified by either numbers or letters.

C. Water Facilities

1. ▶ Mains with sizes

2. ▶ Fire hydrant locations

3. ▶ Valves

4. Meter pits and curb stops

5. ▶ Manhole locations

6. ▶ Show service locations at preliminary, except for single family uses.

7. Waterline lowerings

8. Dimensioning of manholes and cleanouts from the centerline of the roadways.

Applicant
Validation
N/A Included

Staff
Check

D. Sanitary Sewer Facilities

- | | | | | | |
|--|--|--|--|------|--------------------------------------------------------------|
| | | | | | |
| | | | | 1. ▶ | Mains with sizes |
| | | | | 2. ▶ | Manhole locations and numbering |
| | | | | 3. | Length of segments between manholes |
| | | | | 4. | Type of pipe |
| | | | | 5. | Slopes |
| | | | | 6. | Clean-outs |
| | | | | 7. ▶ | Show services at preliminary, except for single family uses. |

E. Storm Sewer Facilities

- | | | | | | |
|--|--|--|--|-------|-------------------------------------------------------------------------|
| | | | | | |
| | | | | 1. ▶ | General layout of stormsewers, channels and swales. |
| | | | | 2. ▶ | Manhole locations |
| | | | | 3. ▶ | Junction structures |
| | | | | 4. ▶ | Clean-outs |
| | | | | 5. ▶ | Type of pipe |
| | | | | 6. ▶ | Sizes |
| | | | | 7. ▶ | Slopes |
| | | | | 8. ▶ | Length of segments between manholes |
| | | | | 9. | Subdrains (where applicable) |
| | | | | 10. ▶ | Manhole numbering |
| | | | | F. ▶ | Existing features shown for a minimum of 150' beyond the project limits |
| | | | | G. ▶ | Proposed utility connections with existing utilities. |

IV. Street Plan and Profile Sheets (Horizontal Alignment)

- | | | | | | |
|--|--|--|--|------|-------------------------------------------------------------------------------------------------------------------------------------------------|
| | | | | | |
| | | | | A. ▶ | Largest possible curve radii used on Arterial and Major Arterial roadways. <i>Minimum curve radii used only where necessary. See Table 7-3.</i> |
| | | | | B. ▶ | Minimum tangent lengths at intersections. See Table 7-3. |

<u>Applicant Validation</u>		<u>Staff Check</u>
<u>N/A</u>	<u>Included</u>	
		C. ► Crossing streets intersect at 90° (minor street can vary ±10°).
		D. ► Angle of departure of streets at intersections do not exceed 10° for the length of the required tangent. See Standard Drawing 8-12 .
		E. ► Minimum tangent between reverse curves provided. See Table 7-3 .
		F. ► Broken-back curves are separated by a length equal to 2 times the tangent length. See Table 7-3 .
		G. ► Compound curves: ratio value of ≤1.5 (Larger radius divided by the smaller radius).
		I. ► Minimum deflection angles for centerline arcs on curves used. See Table 7-5 .
		J. ► Curves with deflection angles of ≤ 5° have an arc length (L_{min}) equal to 15 times the design speed. Length is increased 100' for every 1° reduction below 5°.
		K. Horizontal curves do not begin at the top of a crest curve or the bottom of a sag curve.
		L. ► Tapers and transitions: Refer to Figures in Chapter 8
		M. ► Sight distance triangles and easements: Shown on all plan & profile sheets. Sight distance easements dedicated on the Plat.
		N. ► Minimum Local Street widths provided per Table 7.1 and are consistent with the TIS.
		O. ► Access ramps and crosswalks provided. Crosswalk lengths are a maximum of 56' in length. See Chapter 16, Pedestrian Facilities Design and Technical Criteria. Mid-block access ramps located at all "T" intersections.
		P. ► Complete horizontal alignment includes, but is not limited to: centerline of roads, intersecting streets, driveway locations, and storm drainage facilities.
		Q. ► Existing and proposed Property and/or ROW lines, easements and/or tracts provided, dimensioned, and labeled clearly.
		R. Existing utilities and structures (shown as phantom line) included:
		1. ► Storm sewer and appurtenances

<u>Applicant Validation</u>		<u>Staff Check</u>	
<u>N/A</u>	<u>Included</u>		
_____	_____	_____	2. Fence lines and gates
_____	_____	_____	3. ► Water lines and appurtenances
_____	_____	_____	4. ► Ditches and swales
_____	_____	_____	5. ► Electric lines and appurtenances
_____	_____	_____	6. ► Curbs and gutters
_____	_____	_____	7. ► Sanitary Sewer lines and appurtenances
_____	_____	_____	8. ► Pavement limits
_____	_____	_____	9. ► Telephone lines and appurtenances
_____	_____	_____	10. ► Bridges and/or culverts
_____	_____	_____	11. ► CATV lines and appurtenances
_____	_____	_____	12. ► Guardrails
_____	_____	_____	13. Signs
_____	_____	_____	14. ► Gas lines and appurtenances
_____	_____	_____	S. Station, critical elevation, and dimension of all existing and proposed utility and/or drainage structures provided.
_____	_____	_____	T. Intersections show construction and lane details for new and existing facilities for a minimum of 150' beyond the limits of construction.
V. Street Plan and Profile Sheets (Vertical Alignment)			
_____	_____	_____	A. ► Maximum grades for streets comply. See Table 7-3.
_____	_____	_____	B. ► Maximum grades of cul-de-sacs are 3.0%.
_____	_____	_____	C. Continuance of grade and ground lines for all Local and Collector Streets that dead end (excluding cul-de-sacs) shown for 500' beyond the proposed construction.
_____	_____	_____	D. Continuance of grade and ground lines for Arterial Streets shown for 1000' beyond the proposed construction.
_____	_____	_____	E. ► Minimum crest and sag curve lengths for street classifications. See Standard Drawings 7-17 and 7-18. Lengths meet or exceed these minimums.
_____	_____	_____	F. Crest curves: street centerline, curb and gutter designed with vertical curves. See Table 7-3.

<u>Applicant Validation</u>		<u>Staff Check</u>	
<u>N/A</u>	<u>Included</u>		
_____	_____	_____	G. Sag curves: street centerline designed with a vertical curve. See Standard Drawing 7-18 for minimum curve lengths.
_____	_____	_____	H. For grade changes <1.0%: gutter flowline are not designed with vertical curves.
_____	_____	_____	I. For grade changes >1.0%: both street centerline and curb and gutter are designed with vertical curves. See Standard Drawing 7-18 .
_____	_____	_____	J. ▶ Single point grade breaks do not exceed 0.40%.
_____	_____	_____	K. ▶ Series of grade breaks meet the vertical alignment criteria for the design speed of the roadways.
_____	_____	_____	L. ▶ Minimum centerline(*preliminary)/flowline (final compliance) grade for streets is 0.50%.
_____	_____	_____	M. Minimum flowline grade for cul-de-sacs is 1.0%.
_____	_____	_____	N. Minimum desirable grade around curb returns is 1.0%. Minimum allowable grade around curb returns is 0.50%.
_____	_____	_____	O. Curb return profiles (except medians) are provided.
_____	_____	_____	P. ▶ Centerline profiles through intersections provided.
_____	_____	_____	Q. Flowline profiles provided on both sides of Residential Local, Connector Local, and Collector Streets.
_____	_____	_____	R. Both flowlines and centerline profiles provided for Arterial Streets.
_____	_____	_____	S. ▶ Proposed (solid line type) and existing (dashed line type) ground lines provided and labeled.
_____	_____	_____	T. ▶ All proposed and existing vertical curves and grade breaks are dimensioned (Preliminary)/stationed and labeled clearly (Final compliance).

VI. Cross Slopes

_____	_____	_____	A. Minimum cross slope of new streets is 2.0%.
_____	_____	_____	B. Minimum cross slope of any reconstruction or overlay is 1.5%.
_____	_____	_____	C. Maximum allowable cross slope on all new streets is 3.0%.

<u>Applicant Validation</u>		<u>Staff Check</u>	
<u>N/A</u>	<u>Included</u>		
_____	_____	_____	D. Maximum allowable cross slope on any reconstruction or overlay of existing roadways is 4.0%.
_____	_____	_____	E. Street modifications (widening, turn-lane, etc); the widened portion is within the stated limits and is not less than the existing cross slope.
_____	_____	_____	F. When tying to existing cross slopes: Curb and gutter or centerline shall be designed such that the when the existing pavement is overlaid it results in a straight line cross slope grade that meets standards.
_____	_____	_____	G. Cul-de-sacs: See Standard Drawing 7-19 .
			VII. Design Speed
_____	_____	_____	A. ► Roadways are designed according to their proper design speed. See Table 7-3 .
			VIII. Curb Return Radii
_____	_____	_____	A. Curb return radii used in accordance with Table 8-2 .
_____	_____	_____	B. Minimum desirable flowline grade around curb returns is 1%.
_____	_____	_____	C. Minimum allowable flowline grade around curb returns is 0.50%.
			IX. Medians
_____	_____	_____	A. Provided as stated on Standard Drawings 7-1F thru 7-13F .
_____	_____	_____	B. ► Width of medians are no less than 4' wide.
_____	_____	_____	C. ► Turn Lane and Access: Left-turn lanes (where warranted) designed using criteria contained in Standard Drawings 8-2 and Figures 8-2& 8-3 .
_____	_____	_____	D. ► Landscaped medians include drainage facilities to handle sprinkler runoff and nuisance flows. Refer to Appendix C.
_____	_____	_____	E. ► Median(s) are designed with keyed curb or curb with outfall gutters (if gutters are not needed to handle drainage), or medians are designed with curb with inflow gutters (if gutters are needed to handle drainage).
_____	_____	_____	F. ► Nose of median(s) located such that vehicle turning movements comply with vehicle tracking templates. See Standard Drawing 7-23 .
_____	_____	_____	G. ► Transition points of medians do not have "angle points". A 100' minimum radius with

Applicant
Validation
N/A Included

Staff
Check

minimum arc length of 50' is used at transition locations.

_____ H. ► Permanent structures within medians are a minimum of 5' from the closest travel lane.

_____ I. ► Pedestrian refuge areas are provided in the noses of medians. See **Chapter 16, Pedestrian Facilities Design and Technical Criteria.**

X. Cul-de-sacs

_____ A. ► Provided only on Local Streets (except on Narrow Residential Local Streets). See **Standard Drawings 7-19 & 7-24.**

_____ B. ► Maximum length of 660' (1320' max.) if fire sprinkler systems are installed in structures.

_____ C. ► Minimum radii used. See **Standard Drawing 7-24.**

XI. Eyebrows

_____ A. ► Provided only on Local Streets. See **Standard Drawing 7-25.**

_____ B. ► Spaced in conformance with the requirements in **Chapter 9, Access Requirements and Criteria.**

_____ C. ► Minimum length of eyebrow(s) is 25' and maximum length is 100'.

XII. Dead-end Streets

_____ A. ► Temporary dead-end streets provided **only** on streets that do not have direct access from adjoining property.

_____ B. ► Temporary turnarounds with a minimum radius of 40' provided for permitted dead-end streets. See **Standard Drawing 7-28.**

_____ C. Temporary access easements dedicated on the Plat.

XIII. Driveways

_____ A. Where curb cuts are provided, concentrated runoff from adjoining properties does not discharge across the sidewalk.

_____ B. ► Spacing of curb cuts conform to spacing requirements. See **Standard Drawing 9-1 and Table 7-3.**

_____ C. Drive approaches slope toward the street.

<u>Applicant Validation</u>		<u>Staff Check</u>
<u>N/A</u>	<u>Included</u>	
		D. ▶ Driveways intersect streets at 90° ±10° for a minimum of 25' measured perpendicular to the street from the curb edge or EOA.
		E. ▶ All access/driveway approaches are paved with Portland cement from the street to the ROW.
		1. Residential Approaches
		a. ▶ Minimum width of driveway(s) is 12' and the maximum width is 24'. See Standard Drawing 7-29 .
		b. ▶ Sidewalks are continuous through driveways. See Standard Drawing 16-1 .
		c. When pedestrian accessible driveways are required in lieu of mid-block access ramps, the slope of the driveway is ≤ 1:12 and spaced at 300' intervals on both sides of the street.
		2. High Volume Driveway
		a▶* . Commercial driveways accessing Arterial or Collector Streets conform with Standard Drawing 7-30 .
		b▶* . Maximum width is 36'. If wider, a median separates the inbound and outbound traffic.
		3. ▶ Multi-Family Dwelling Unit Driveways Minimum width of driveway(s) is 24'. Minimum of 28' for driveways serving 12 units or more with maximum width of 36'.

XIV. Grading In The ROW

		A. Maximum slope for all areas within the ROW is 4:1.
		B. Maximum slope outside of the ROW affecting public improvements is 4:1.
		C. Retaining walls provided where slopes exceed 4:1. Retaining walls designed in accordance with Chapter 11, Structures .
		D. Minimum slopes in non-roadway areas is 2.0%

<u>Applicant Validation</u>		<u>Staff Check</u>
<u>N/A</u>	<u>Included</u>	

XV. Sub-drains

- | | | | |
|-------|-------|-------|---------------------------------------------------------------------------------|
| _____ | _____ | _____ | A. Engineered sub-drain systems meet criteria setforth in Section 7.7.3. |
| _____ | _____ | _____ | B. Hydrologic study submitted. |

XVI. Cross-pans

- | | | | |
|-------|-------|-------|------------------------------------------------------------------------------------------------------------------------------------------------------------------------|
| _____ | _____ | _____ | A. Cross-pans adjacent to Local Streets are a minimum of 6' wide and 7/8" deep. |
| _____ | _____ | _____ | B. Cross-pans adjacent to Collector Streets are a minimum of 8' wide and 1 1/8" deep. |
| _____ | _____ | _____ | C. Cross-pans adjacent to Arterial Streets are a minimum of 10' wide and 1 1/2" deep. |
| _____ | _____ | _____ | D. Mid-block cross-pans are a minimum of 12' in width and 1 3/4" in depth. |
| _____ | _____ | _____ | E. Minimum grade of cross-pans are 0.50%. |
| _____ | _____ | _____ | F. Pavement transitions approaching cross-pans designed using the design speeds in Table 7-3 and meet the requirements in Standard Drawing 7-33 . |
| _____ | _____ | _____ | G. Spot elevations provided as shown on Standard Drawing 7-32A . |

XVII. Inlets

- | | | | |
|-------|-------|-------|-------------------------------------------------------------|
| _____ | _____ | _____ | A. ► Inlets are not located within the curb returns. |
|-------|-------|-------|-------------------------------------------------------------|

XVIII. Bus Bays

- | | | | |
|-------|-------|-------|----------------------------------------------------------------------------------------------------------------------------------------------------------------------------------------------------------------------------------------------------------------------------------------------------|
| _____ | _____ | _____ | A. ► Bus bays are 11' wide. |
| _____ | _____ | _____ | B. ► Bus bays are constructed with concrete in accordance with Chapter 22, Construction Specifications . |
| _____ | _____ | _____ | C. ► Approach Leg Minimum Criteria: Bays are at least 50' long with 60' to 80' of transitions distance. Curves have a radius of 100' and separated by a 10' tangent distance. See Standard Drawing 7-35 dimensions. |
| _____ | _____ | _____ | D. ► Departure Leg Minimum Criteria: Bays have a 50' long loading area and 40' to 60' of transition distance. 25' to 50' radius curve used at the initial exit, followed by a short tangent and a 50' to 100' radius curve on entry to street. See Standard Drawing 7-35 dimensions. |

<u>Applicant Validation</u>		<u>Staff Check</u>
<u>N/A</u>	<u>Included</u>	
		E. ▶ Mid-Block Bays: See Standard Drawing 7-35 dimensions.
		F. ▶ Pullout(s) designed >50' from an intersection curb return.

XIX. Intersections

		A. ▶ Travel lanes are aligned through intersection(s) (a 2' shift is allowed in hardship cases only).
		B. ▶ Intersections cross at 90° ±10°.
		C. ▶ Horizontal alignment of streets thru intersections are designed in accordance with Table 7-3 .
		D. ▶ Exclusive left-turn lanes provided where required. See Section 8.2.5, Exclusive Left Turn Lanes .
		E. ▶ Exclusive right-turn lanes provided where required. See Section 8.2.6, Exclusive Right Turn Lanes .
		F. ▶ Adequate turning radii used for each type of intersection. See Section 8.2.8, Turning Radius .
		G. ▶ ROW is dedicated as shown on Standard Drawing 8-7 .
		H. ▶ Additional ROW dedicated for right and left turn lanes.
		I. ▶ Sight distances comply with Standard Drawing 7-16 .
		J. ▶ Street grades approaching intersections shall be between 0.50% (min.) and 4.0% (max) for a distance equal to the tangent length of the street classification. See Table 7-3
		K. ▶ Profile grades within the intersection do not exceed 3%

XX. General Requirements

		A. Phased improvements shown clearly.
		B. Phases within the project limits stand alone and do not leave necessary improvements to future projects.
		C. ▶ Design of State streets meet the requirements presented in the State Highway Access Code Manual .
		D. ▶ North arrows and the appropriate bar/graphic scale(s) are provided.

<u>Applicant Validation</u>		<u>Staff Check</u>
<u>N/A</u>	<u>Included</u>	
		E. ▶ Existing features adjacent to this development are shown in a ghosted or alternate line weight.
		F. The City's signature block is provided in the lower right corner of each sheet contained within the utility plan set. Each signature block measures 3½" high by 4½" wide.
		G. ▶ Ditch company approval block is provided.
		H. ▶ Water and Sanitary District approval block is provided.
		I. County approval block is provided.
		J. CDOT approval block is provided.
		K. ▶ Title block is provided on each sheet of the utility plan set and includes the project name, sheet name, engineer's name, address, telephone number and fax number, sheet numbering, and revision block.
		L. ▶ The utility plans correlate with the Site and Landscape Plans
		M. Spot elevations at all intersections provided as shown on Standard Drawings 7-32A and 7-32B.
		N. ▶ Proposed construction within the Property boundary drawn with solid lines and existing features shown with hidden or dashed lines.
		O. Stations and elevations provided at all PC's, driveway intersections and roadway intersections in both plan and profile views.
		P. Flowline curve table provided on each plan and profile sheet that includes radius, angle, arc length, and tangent length.
		Q. Centerline stationing is used except at cul-de-sacs, where flowline stationing is used (Station equations provided.).
		R. ▶ Street names provided on all sheets.
		T. ▶ All easements shown in the plan views.
		U. ▶ Match-lines provided in both plan and profile. Page number, station and elevation included.
		V. The scale of all sheets are as follows:
		1. ▶ Horizontal - 1" = 20', 30', 40', or 50'
		2. ▶ Vertical - 1" = 5' or 10'

<u>Applicant Validation</u>		<u>Staff Check</u>
<u>N/A</u>	<u>Included</u>	
		3. ▶ Overall Plan - 1" = 100'
		W. ▶ All private improvements, including but not limited to, roadways, driveways, utilities, etc. are clearly shown and labeled as such.
		X. ▶ A legend is provided on each sheet identifying the symbols used on that particular sheet.
		Y. ▶ Key map is provided on the plan and profile sheets (for utility plans having 3 or more plan and profile sheets).
		XXI. ▶ Street Cross Sections (Preliminary = typical for each street)
		A. Cross sections for Arterial Streets and Collector Streets are provided at 50' intervals. Cross also required where special conditions warrant the need (i.e. widening of an existing street). The interval may be adjusted where site topography is unique.
		1. Information Provided on each Cross Section
		a. ▶ Curb & gutter, existing(f) and proposed(*)
		b. ▶ Roadway surface, existing and proposed
		c. ▶ Sidewalk, existing and proposed
		d. ▶ Cross slopes, existing(f) and proposed(*)
		e. ▶ ROW, existing and proposed
		f. Side slopes, existing and proposed, 15' beyond the proposed ROW
		g. Stations
		h. Proposed flowline and centerline elevations
		i. Utility crossings
		j. ▶ Dimensions
		k. Areas of overlay, milling, pavement removal and/or reconstruction

Applicant
Validation
N/A Included

Staff
Check

XXII. Plat

- A. ▶** Maintenance Guarantee, Repair Guarantee, Notice of Other Documents notes.
- B. ▶** Planning & Zoning Board/Hearing Officer certification statement (to be signed at final compliance).
- C. ▶** Surveyor certification statement (to be signed at final compliance)
- D. ▶** Statement(s) of land ownership
- E. ▶** Statement(s) of ownership and/or maintenance of all tracts.
- F. ▶** Statement(s) of the dedication of any easements, ROW, tracts, and other public areas.
- G. ▶** Vicinity Map: Project location, nearest 2 Arterial Streets, street names, City limits, major public facilities.
- H.** Curve data complete for all curves.
- I. ▶** 2 ties to aliquot corners.
- J. ▶** All existing and proposed easements and ROW clearly defined.
- K. ▶** Adjoining properties labeled.
- L. ▶** Scale, graphic scale, north arrow, date of preparation, complete title w/ location.
- M. ▶** Boundary legal description closes.
- N. ▶** Lot lines.
- O. ▶** Designation of areas subject to flooding, including floodplain, floodway, and product corridors. (Elevation Datum must be referenced to City of Fort Collins datum.)

Appendix E-4

City of Loveland

Requirements for Public Improvements – Civil Construction Plans

NOTE: Appendix Forms and Information are for Reference Only. Contact Local Entity Engineer for Original Forms and Current Information. For City of Loveland Only please see the following link for the latest form:

<https://www.lovgov.org/services/development-services/current-planning/applications-fees>

Appendix E-5

City of Fort Collins - Engineering Inspection **STOP WORK ORDER**



NOTE: Appendix Forms and Information are for Reference Only. Contact Local Entity Engineer for Original Forms and Current Information.

Job location: _____

I have inspected this structure and these premises and have found the following violations of City laws.

You are hereby notified that no more work shall be done until the above violations are corrected.

Date Inspector

The above signed certifies that a copy of this order was posted on the premises and duly served upon the below signed.

Acknowledged:

Date

DO NOT REMOVE THIS TAG

Please contact the Engineering Department at 281 North College Avenue, (970) 221-6605

Appendix E-6

City of Fort Collins Engineering Department Electronic Document Criteria

NOTE: Appendix Forms and Information are for Reference Only. Contact Local Entity Engineer for Original Forms and Current Information.

1.1.1 GENERAL INFORMATION

In 2000, the City of Fort Collins Engineering Department began converting all Engineering documents into electronic images. The initial conversion included documents such as Subdivision Plats, Utility Plans, Site and Landscape Plans, and Building Elevation Plans. The Colorado Public Records Act states that electronic images must be of a manor and scale to accurately reproduce the original and be of high quality and usable for the customer. To ensure all documents submitted and added to the Engineering Department Document Management System adhere to this act, this set of basic criteria has been developed.

This document is not intended to cover every possible situation that may arise. If you have questions regarding these criteria, please contact the Engineering Department Document Retrieval System Team Leader.

1.1.2 General Submittal Criteria

All final submittals for development projects and City capital projects are required to conform to the criteria set out in this document. This includes all development and capital projects within the jurisdiction of Fort Collins, including those projects soon to be annexed within the Growth Management Area boundaries.

All information shall be clear, concise and legible for final document acceptance. A visual evaluation will be performed on every plan sheet submitted. All sheets, or portions of sheets, found not in conformance with these criteria will be returned to the submitter for correction and resubmittal.

1.2 SUBMITTAL CONTENT REQUIREMENTS

1.2.1 General Requirements

- Adhesive material on mylar shall not be allowed.

- All sheets shall be uniform in contrast, scale, and proportionality to ensure readability.
- An enlarged diagram or detail sheet shall be provided when the details, including short lines, dimensions, and text cannot be clearly shown or read in the body of the plans.
- If an area is congested with a lot of detail, the text information should be located in an open area and referenced back to the point of origin.
- All non-black color will be rejected.
- CAUTION: Photocopied mylars of poor quality will be rejected.

1.2.2 Text and Lettering

The readability of text, lettering and numeric symbols is often obscured when the proportionality between the character and line weight is in conflict. We encourage a design approach that adjusts line weight to the size of the lettering. Smaller text, particularly text that is next to a line, symbol, or other text, is generally unreadable when plotted with a heavier line weight. Therefore these criteria require a proportional line weight to character or letter size to prevent “bleeding” or poor readability.

- The minimum recommended character and/or letter shall be equivalent to a height of 2 mm and a line weight of .25 mm.
- Uppercase lettering is preferable, however, lower case lettering is allowable as long as proper proportionality is used.
- No text, symbols, and/or lines shall be placed on top of other such information to impair readability.

1.2.3 Lines

Line weights have significant impact upon the quality of images. When lines are too thick or close to other information the readability is compromised.

- A minimum recommended grayscale color for any information depicting existing features shall be 252.
- Lines indicating existing facilities and utilities shall be dashed.
- Lines throughout a document shall not be inserted through text, symbols, or numbers. A line should be broken to ensure readability of information.

1.2.4 Shading and Hatching Patterns

When using shading or a hatching pattern to identify areas, the text and other information is often unreadable due to the darkness of the shading or when the thickness of a hatch pattern obscures the underlying information.

- No text, symbols, numbers or other information shall be covered by shading or hatching patterns.

1.2.5 Scale

An appropriate scale shall be used for all engineering drawings and details. Refer to the Larimer County Urban Area Street Standards, Section 3.2.7.

1.3 FIGURES/EXAMPLES

Arrows are provided to draw attention to the specific detail and are not tied to specific words in the caption description.

1.3.1 GOOD EXAMPLES

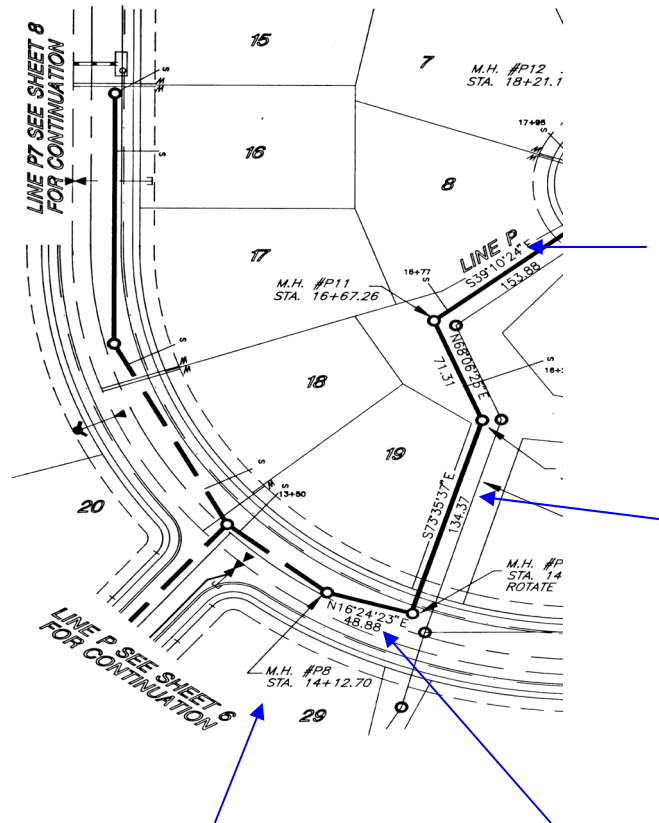

Figure 1.3.1 A – Good overall layout; text is readable; no lines through text or symbols; reduced clutter by using arrows; average proportionality on text.

LINE	DIRECTION	DISTANCE
L1	S 34°37'43" E	34.00'
EL1	N 74°17'10" E	26.69'
EL2	N 15°42'50" W	14.05'
EL3	N 00°17'05" W	14.23'
EL4	N 90°00'00" E	30.24'
EL5	S 89°50'00" E	17.00'

Figure 1.3.1. B - Good proportional text style and pen weight. Round and closed letters are readable.

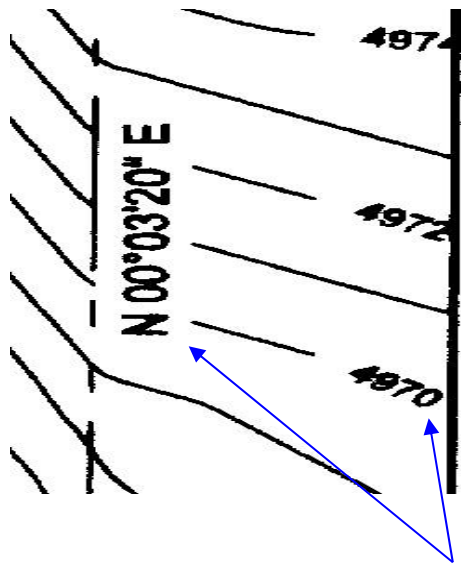

Figure 1.3.1 C – Good line/text usage; line is broken to insert text.

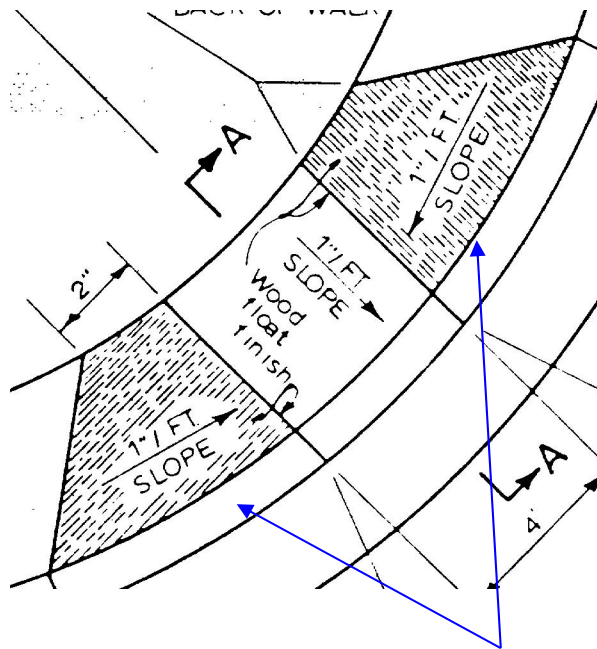

Figure 1.3.1 D – Good hatch pattern; pattern cleared for text.

1.3.2 – Poor Examples

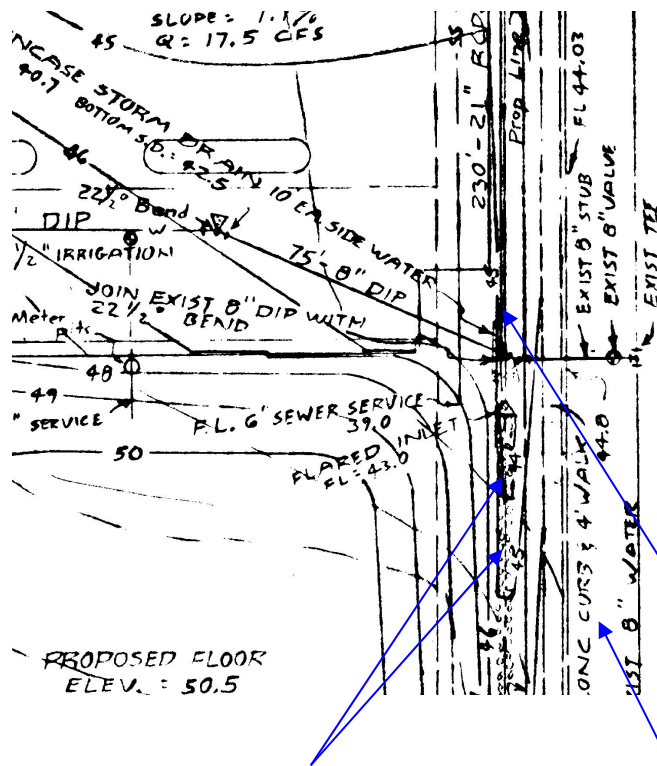

Figure 1.3.2 A – Poor overall layout; lines through text; text unreadable; line weight is too thick in some areas; hatching obscures text.

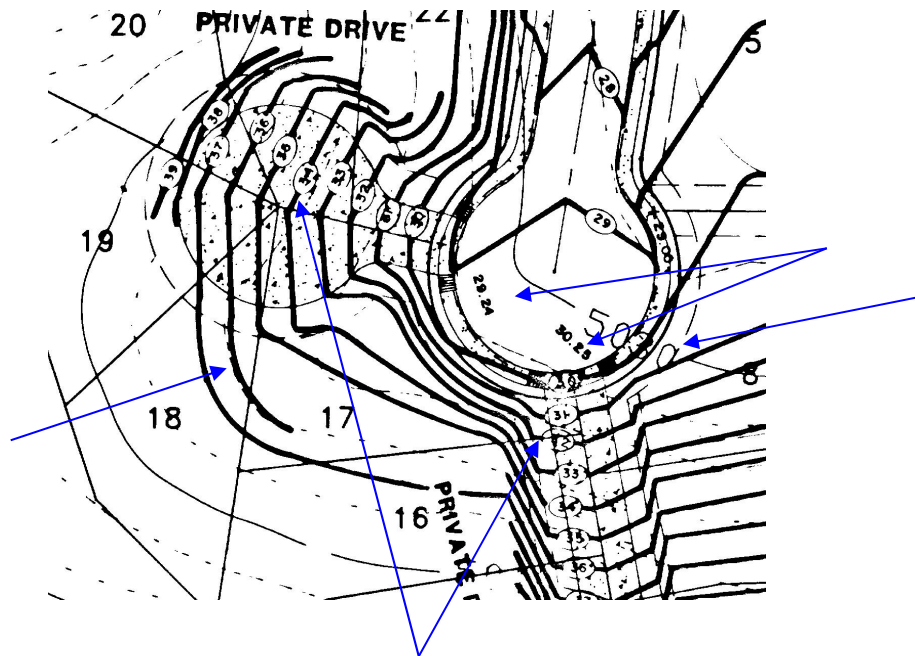

Figure 1.3.2 B – Poor proportionality with text and pen weight; thick lines, hatching conflict with text ; text/numbers without reference point.

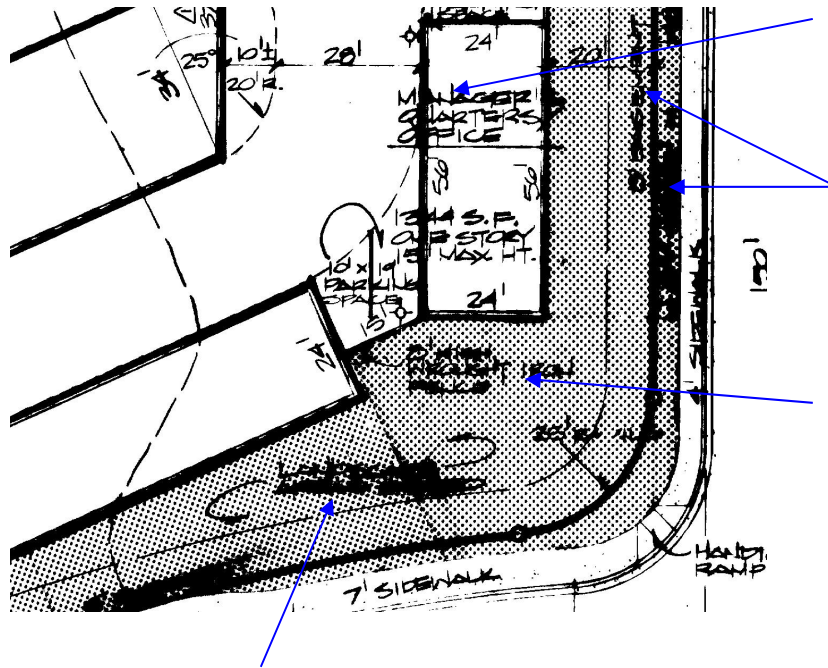

Figure 1.3.2 C – Poor hatching/text; poor proportionality of text and pen weight; poor text style; lines through text.

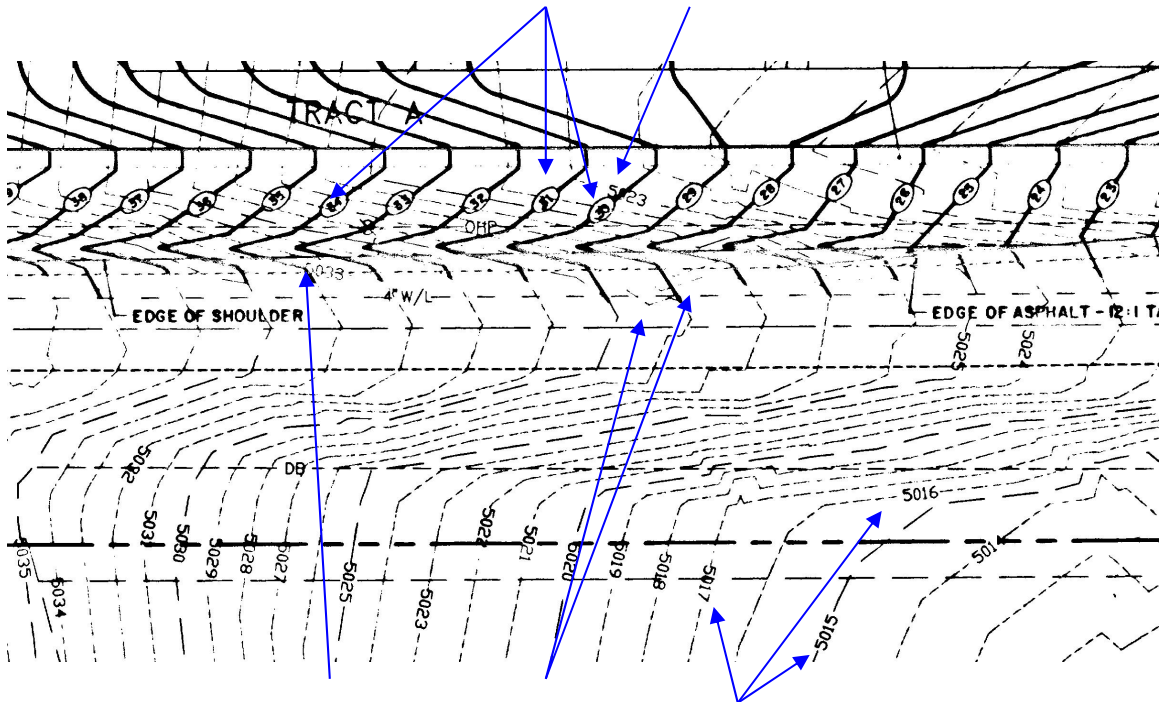

Figure 1.3.2 D – Poor use of lines through text; text going in opposite directions; loss of lines and information; poor proportionality between text and pen weight.

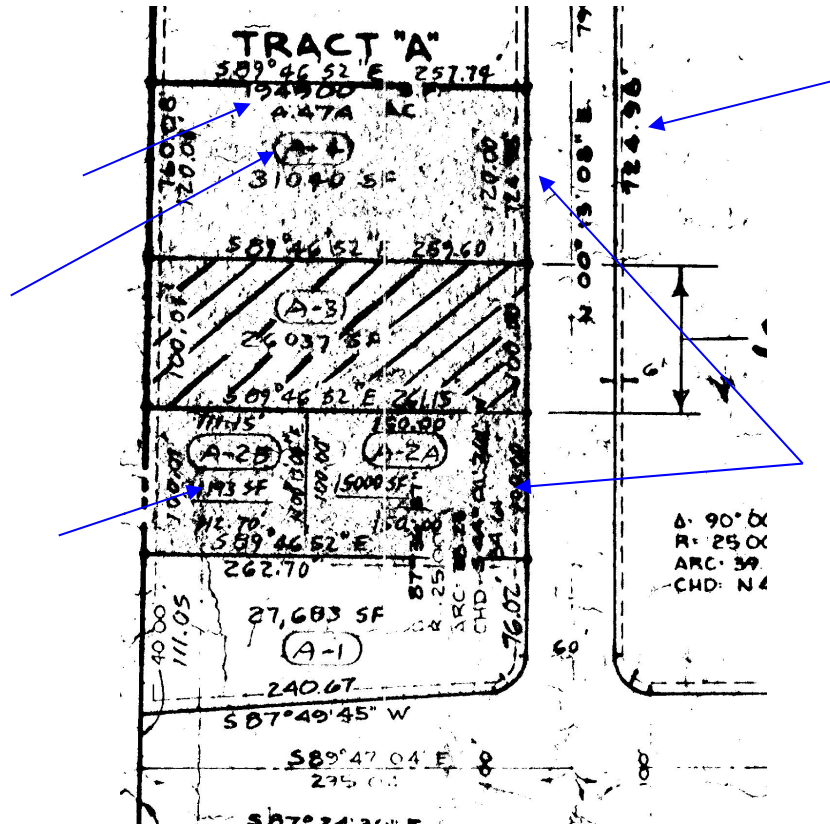

Figure 1.3.2 E – Poor use of shading; poor proportionality of text and line weight; difficult to read.

and rights-of-way now on re
 Have caused the same to be
 shown on this plat known as
 Collins, Larimer County, Co
 and for public use forever
 out on this plat;

1. CURB LANDING SHALL BE CONCRETE COLORED WITH 4 LBS/ CUBIC YARD DAVIS NO. 1117 (TILE NEED
 PIGMENT OR APPROVED EQUAL. DAVIS CLEAR SEALANT OR APPROVED EQUAL SHALL BE APPLIED ON
 ALL COLORED CONCRETE SURFACES.

Figure 1.3.2 F – Poor examples of text quality; poor proportionality of text and pen weight; unreadable.