

Section 3 Vicinity Maps

This section addresses *Larimer County Procedural Guide for 1041 Permits*, Item 3.

The vicinity maps for the Alternative 3 (Option C) are shown in **Figures 3-1S** through **3-4S**. The vicinity maps for Alternative I-25 Crossing Corridor are shown in **Figure 3-5S**. In accordance with permit requirements, the vicinity maps include the following:

- Alternative 3 (Option C) Corridor and Alternative I-25 Crossing Corridor limits within unincorporated Larimer County.
- Property parcels. Parcel information within the Alternative 3 (Option C) Corridor and Alternative I-25 Crossing Corridor are presented in **Table 3S**.
- Locations of all residences and business as shown on the aerial photo.
- Abutting subdivision outlines and names.
- Boundaries of adjacent municipalities and Growth Management Areas.
- Roads.
- Significant natural features.

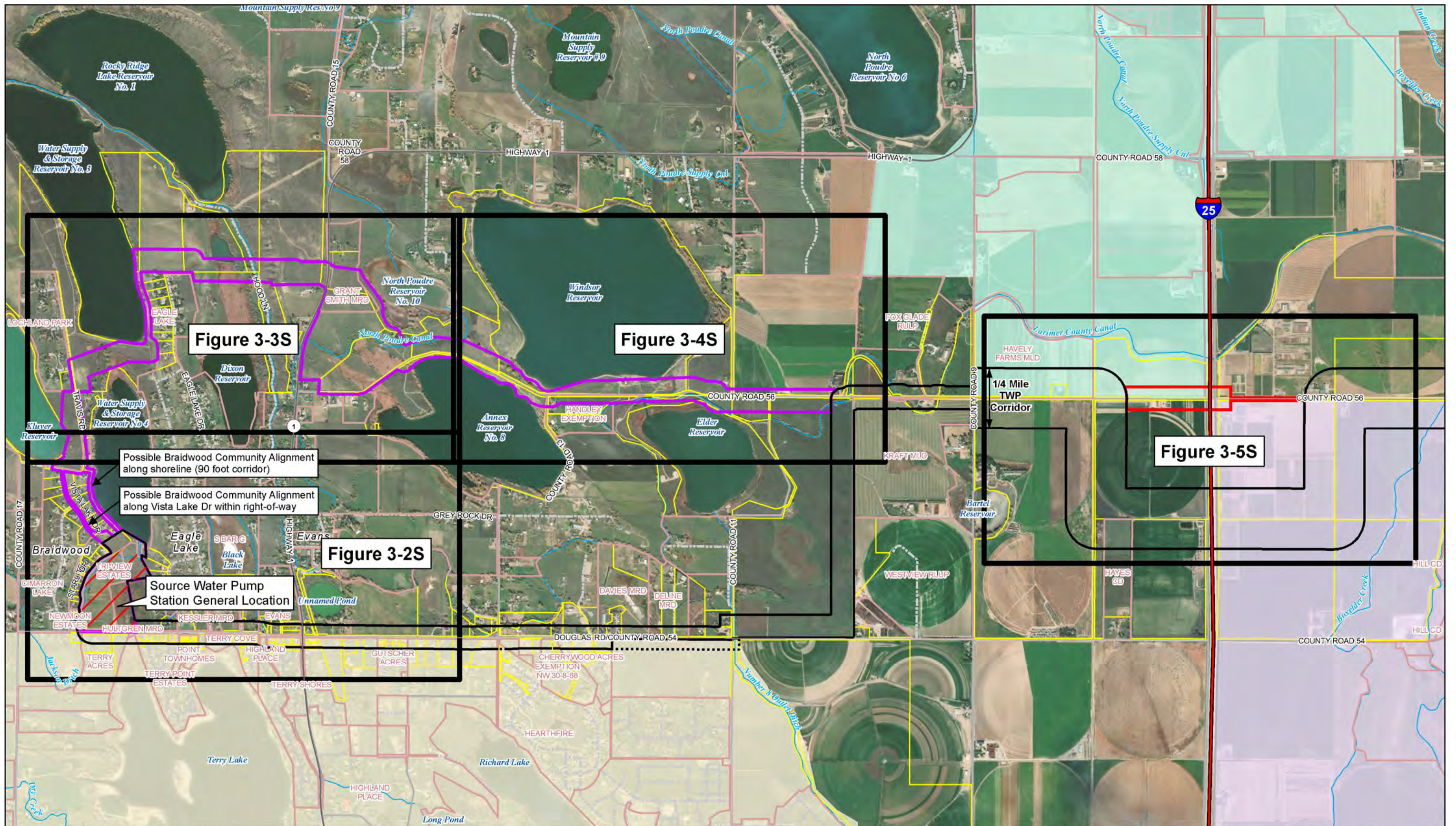

Possible Braidwood Community Alignment along shoreline (90 foot corridor)

Possible Braidwood Community Alignment along Vista Lake Dr within right-of-way

Source Water Pump Station General Location

Figure 3-3S

Figure 3-4S

Figure 3-2S

Figure 3-5S



CITY OF THORNTON
COLORADO
12450 WASHINGTON ST
THORNTON, CO 80241-2405
1/11/2019

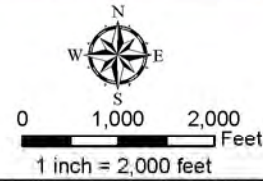

- Alternative 3 (Option C) Corridor
- Alternative I-25 Crossing Corridor
- TWP Corridor in Unincorporated Larimer County
- TWP Corridor outside Unincorporated Larimer County
- River/Stream/Canal/Ditch
- *Source Water Pump Station General Location
- Subdivision
- Parcel Boundary
- GMA Boundary
- Fort Collins
- Timnath
- Wellington

* Final location of the Source Water Pump Station will be determined during design development. Thornton will submit a Site Plan Review permit application to Larimer County after design has progressed to the level necessary to submit the application.

Figure 3-1S
Alternative 3 (Option C) and
Alternative I-25 Crossing Corridors
Vicinity Map Index

Sources: NHD, CDWR, Larimer County, CDOT, ESRI

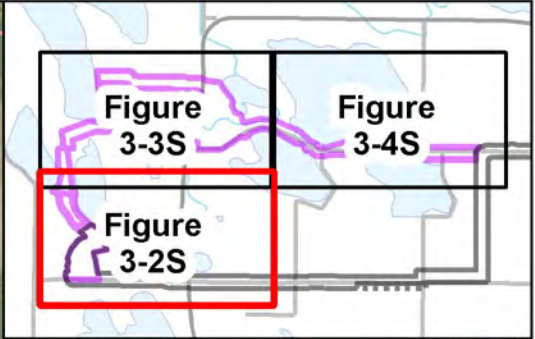
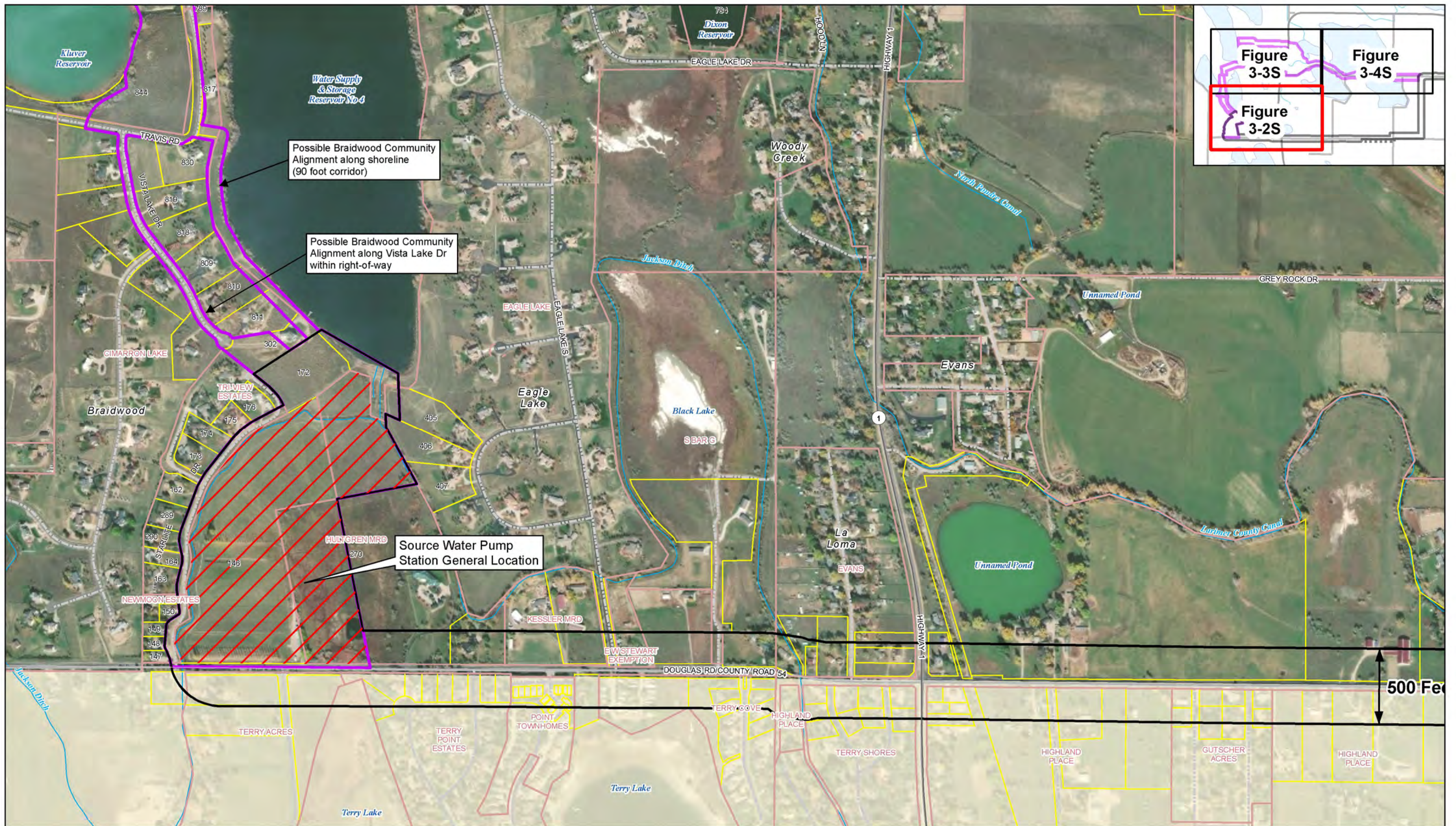

<p>CITY OF THORNTON COLORADO</p> <p>12450 WASHINGTON ST THORNTON, CO 80241-2405</p> <p>1/11/2019</p>	<p>0 300 600 Feet</p> <p>1 inch = 600 feet</p>	Alternative 3 (Option C) Corridor	*Source Water Pump Station General Location	GMA Boundary Fort Collins	<p>* Final location of the Source Water Pump Station will be determined during design development. Thornton will submit a Site Plan Review permit application to Larimer County after design has progressed to the level necessary to submit the application.</p>
		TWP Corridor in Unincorporated Larimer County	Subdivision	Parcel Boundary	
		TWP Corridor outside Unincorporated Larimer County	# Table 3S Parcel Map ID Number		
		River/Stream/Canal/Ditch			

Figure 3-2S
Alternative 3 (Option C) Corridor
Vicinity Map

Sources: NHD, CDWR, Larimer County, CDOT, ESRI

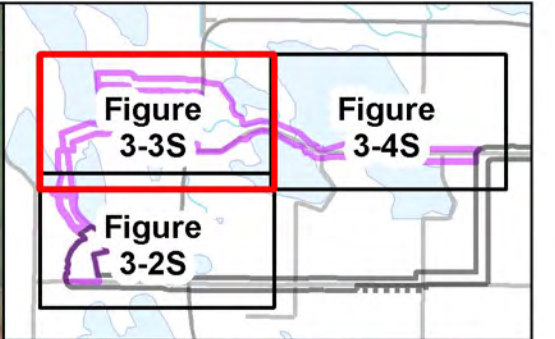
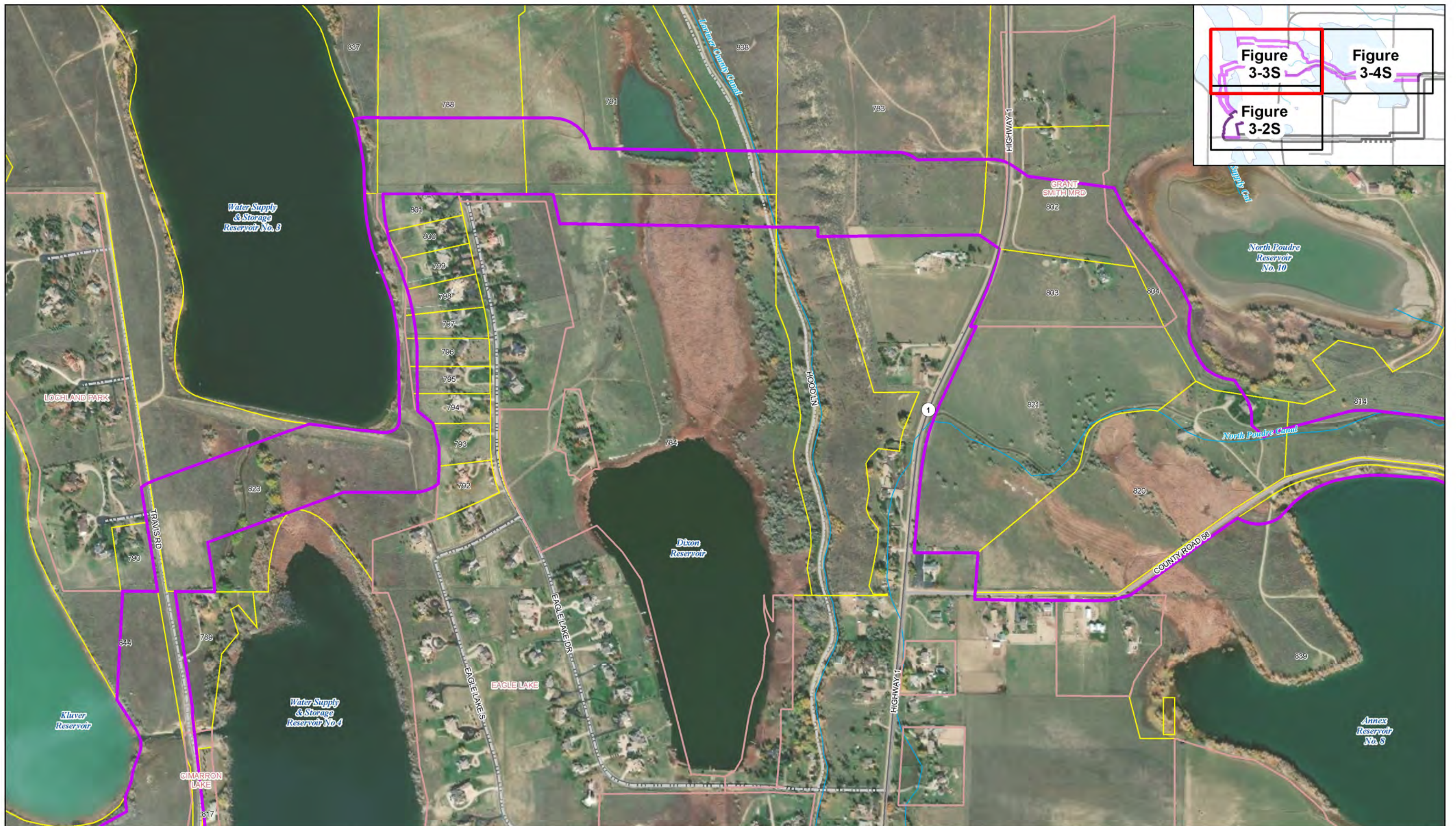



CITY OF THORNTON
COLORADO
 12450 WASHINGTON ST
 THORNTON, CO 80241-2405
 1/11/2019
 1 inch = 600 feet

- Alternative 3 (Option C) Corridor
- TWP Corridor in Unincorporated Larimer County
- TWP Corridor outside Unincorporated Larimer County
- River/Stream/Canal/Ditch
- * Source Water Pump Station General Location
- Subdivision
- Parcel Boundary
- ## Table 3S Parcel Map ID Number

* Final location of the Source Water Pump Station will be determined during design development. Thornton will submit a Site Plan Review permit application to Larimer County after design has progressed to the level necessary to submit the application.

Figure 3-3S
Alternative 3 (Option C) Corridor
Vicinity Map

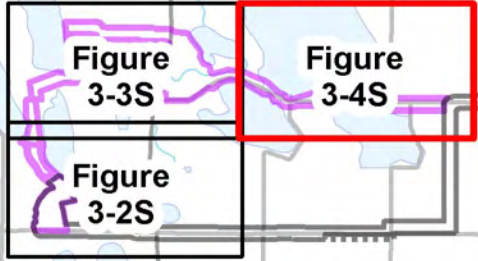
Sources: NHD, CDWR, Larimer County, CDOT, ESRI



<p>CITY OF THORNTON COLORADO</p> <p>12450 WASHINGTON ST THORNTON, CO 80241-2405</p> <p>1/11/2019</p>	<p>0 300 600 Feet</p> <p>1 inch = 600 feet</p>	Alternative 3 (Option C) Corridor	*Source Water Pump Station General Location	GMA Boundary	<p>* Final location of the Source Water Pump Station will be determined during design development. Thornton will submit a Site Plan Review permit application to Larimer County after design has progressed to the level necessary to submit the application.</p>
		TWP Corridor in Unincorporated Larimer County	Subdivision	Wellington	
		TWP Corridor outside Unincorporated Larimer County	Parcel Boundary	# Table 3S Parcel Map ID Number	
		River/Stream/Canal/Ditch			

Figure 3-4S
Alternative 3 (Option C) Corridor
Vicinity Map

Sources: NHD, CDWR, Larimer County, CDOT, ESRI

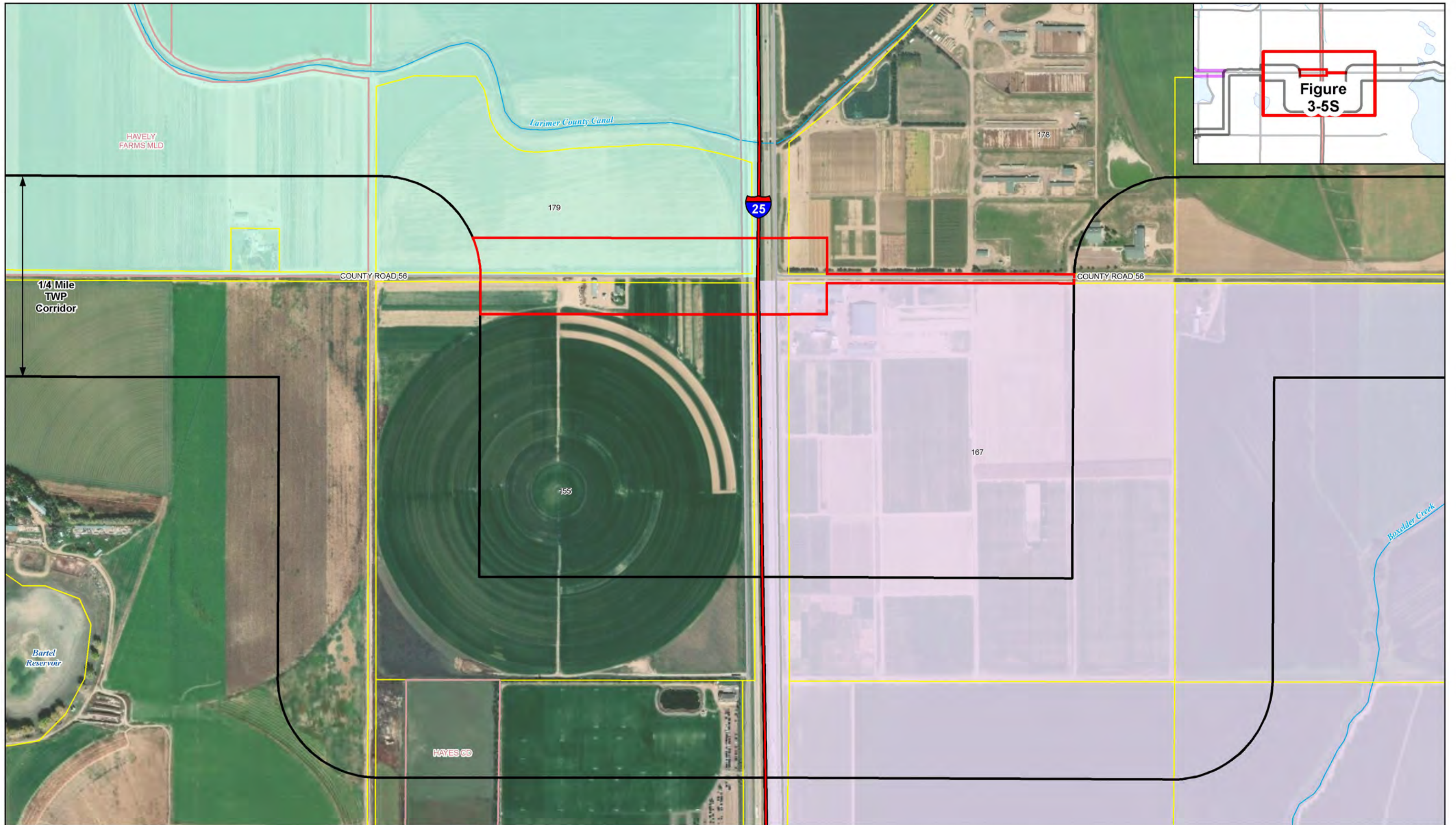

Figure 3-5S

<p>CITY OF THORNTON COLORADO</p> <p>12450 WASHINGTON ST THORNTON, CO 80241-2405</p> <p>1/11/2019</p>	<p>0 300 600 Feet</p> <p>1 inch = 600 feet</p>	Alternative I-25 Crossing Corridor	Subdivision	GMA Boundary Timnath
		TWP Corridor in Unincorporated Larimer County	Parcel Boundary	Wellington
		TWP Corridor outside Unincorporated Larimer County	Table 3S Parcel Map ID Number	
		River/Stream/Canal/Ditch		

Figure 3-5S
Alternative I-25 Crossing Corridor
Vicinity Map

Sources: NHD, CDWR, Larimer County, CDOT, ESRI

TABLE 3S

Parcel Information within the Alternative 3 (Option C) Corridor and Alternative I-25 Crossing Corridor

Map ID	Parcel Number	Property Owner	C/O	Assessor Mailing Address
783	9813000003	ROCKY RIDGE DEVELOPMENT INC		PO BOX 1443, FORT COLLINS, CO, 80522-1443
784	9814000002	TIPS COREY ALLEN/KAREN KRISTIN		540 GREGORY RD, FORT COLLINS, CO, 80524-0524
785	8818000006	MCKAY FAMILY LIMITED PARTNERSHIP ASSOC		11755 N COUNTY ROAD 15, WELLINGTON, CO, 80549-0549
786	8820000903	CITY OF THORNTON		9500 CIVIC CENTER DR, THORNTON, CO, 80229-0229
787	8819000001	MARTIN LAUREN EVA		85 REVETT DR, BRECKENRIDGE, CO, 80424-0424
788	9814000004	MESERLIAN CHARLES L		PO BOX 1443, FORT COLLINS, CO, 80522-1443
789	9823000020	FEBVRE PAUL F/MARIAN		4640 TRAVIS RD, FORT COLLINS, CO, 80524-9632
790	9814305001	SCHOETTLE ANNA W		901 LOCHVIEW CT, FORT COLLINS, CO, 80524-9623
791	9814000007	MESERLIAN CHARLES L		PO BOX 1443, FORT COLLINS, CO, 80522-1443
792	9814405020	BIERITZ TRUST		4835 EAGLE LAKE DR, FORT COLLINS, CO, 80524-0524
793	9814405021	TATE CYNTHIA SPANG		4855 EAGLE LAKE DR, FORT COLLINS, CO, 80524-0524
794	9814405022	HEINRICH JOHN P		4921 EAGLE LAKE DR, FORT COLLINS, CO, 80524-9674
795	9814405023	DINKINS PAUL J		4953 EAGLE LAKE DR, FORT COLLINS, CO, 80524-0524
796	9814405024	BARKAU ROBERT L/LAN NGOC		4965 EAGLE LAKE DR, FORT COLLINS, CO, 80524-0524
797	9814406028	KELLER JAMES		5017 EAGLE LAKE DR, FORT COLLINS, CO, 80524-9691
798	9814406029	SALOMON GARY MICHAEL		5025 EAGLE LAKE DR, FORT COLLINS, CO, 80524-0524
799	9814406030	YOUNG RONALD M/CLELIA A		5133 EAGLE LAKE DR, FORT COLLINS, CO, 80524-0524
800	9814406031	ZIBELL TED G/PATRICIA ELLEN		5141 EAGLE LAKE DR, FORT COLLINS, CO, 80524-0524
801	9814406032	MACKENZIE TOM/LORRAINE		5149 EAGLE LAKE DR, FORT COLLINS, CO, 80524-0524
802	9813005702	SMITH GRANT M		PO BOX 858, LAPORTE, CO, 80535-0535
803	9813005703	MAYER MARKUS P		5218 N HIGHWAY 1, FORT COLLINS, CO, 80524-0524
804	9813006901	NORTH Poudre IRRIGATION COMPANY	3729 CLEVELAND AVE	PO BOX 100, WELLINGTON, CO, 80549-0549
814	9813000031	JACKSON SHERREL LEE		3924 N COUNTY ROAD 13, FORT COLLINS, CO, 80524-0524
820	9813000036	THOMPSON LIVING TRUST		2901 S COLLEGE AVE, FORT COLLINS, CO, 80525-0525
821	9813000036	THOMPSON LIVING TRUST		2901 S COLLEGE AVE, FORT COLLINS, CO, 80525-0525
823	9814000901	WATER SUPPLY AND STORAGE CO		2319 E MULBERRY ST, FORT COLLINS, CO, 80524-0524
824	8819000950	CITY OF THORNTON		9500 CIVIC CENTER DR, THORNTON, CO, 80229-0229
825	8818000904	WRCC INC		106 ELM ST, EATON, CO, 80615-0615
831	8819205001	BETS AND NELL LLC		4536 N COUNTY ROAD 13, FORT COLLINS, CO, 80524-0524

TABLE 3S

Parcel Information within the Alternative 3 (Option C) Corridor and Alternative I-25 Crossing Corridor

Map ID	Parcel Number	Property Owner	C/O	Assessor Mailing Address
832	8819205001	BETS AND NELL LLC		4536 N COUNTY ROAD 13, FORT COLLINS, CO, 80524-0524
833	8819206001	ANTHONY MICHAEL F		4598 N COUNTY ROAD 13, FORT COLLINS, CO, 80524-0000
837	9814000909	WATER SUPPLY AND STORAGE CO		2319 E MULBERRY ST, FORT COLLINS, CO, 80524-0524
838	9814000909	WATER SUPPLY AND STORAGE CO		2319 E MULBERRY ST, FORT COLLINS, CO, 80524-0524
839	9824100901	WRCC INC		106 ELM ST, EATON, CO, 80615-0615
840	8819100901	WRCC INC		106 ELM ST, EATON, CO, 80615-0615
844	9823224902	WATER SUPPLY AND STORAGE CO		PO BOX 1584, FORT COLLINS, CO, 80522-0522
155	8821000001	BLEHM DARLINE M		3901 E COUNTY ROAD 56, FORT COLLINS, CO, 80524
167	8822000904	STATE OF COLORADO BOARD OF AGRICULTURE		PO BOX 483, FORT COLLINS, CO, 80522
178	8815000907	STATE OF COLORADO BOARD OF AGRICULTURE		202 ADMINISTRATION BLDG, FORT COLLINS, CO 80523
179	8816000003	REIFENRATH MARK E		3408 E COUNTY ROAD 52, FORT COLLINS, CO 80524