

---

---

# Thornton Water Project

## Larimer County

# 1041 Permit Application

## Supplement Addendum



Submitted to:  
Larimer County Planning Department  
200 West Oak Street, Suite 3100  
Fort Collins, CO 80521

Date: April 10, 2018



**CH2MHILL**

Prepared By:  
CH2M HILL  
9191 South Jamaica Street  
Englewood, CO 80112



**City of Thornton**

Prepared For:  
City of Thornton  
9500 Civic Center Drive  
Thornton, CO 80229

---

---

# Table of Contents

## Thornton Water Project - Larimer County 1041 Permit Application

### Supplement Addendum

Cover .....	SA-i
Table of Contents .....	SA-ii
Thornton Water Project Acronyms and Abbreviations.....	SA-iii
Supplement Addendum Introduction .....	SA-1
Supplement Addendum Item 1 Computer-Aided Design Files .....	SA-4
Supplement Addendum Item 2 Drawing Legend .....	SA-5
Supplement Addendum Item 3 TWP Schematic Alignment with Existing Conditions .....	SA-7
Supplement Addendum Item 4 Work Area.....	SA-14
Supplement Addendum Item 5 Existing Features in Right-of-Way.....	SA-21
Supplement Addendum Item 6 Pavement Restoration Plan .....	SA-22

### Drawings

SA-1	Legend.....	SA-6
SA-2	TWP Schematic Alignment with Existing Conditions .....	SA-8
SA-3	TWP Schematic Alignment with Existing Conditions .....	SA-9
SA-4	TWP Schematic Alignment with Existing Conditions .....	SA-10
SA-5	TWP Schematic Alignment with Existing Conditions .....	SA-11
SA-6	TWP Schematic Alignment with Existing Conditions .....	SA-12
SA-7	TWP Schematic Alignment with Existing Conditions .....	SA-13
S2-2	Revised TWP Corridor .....	SA-15
S2-3	Revised TWP Corridor .....	SA-16
S2-4	Revised TWP Corridor .....	SA-17
S2-5	Revised TWP Corridor .....	SA-18
S2-6	Revised TWP Corridor .....	SA-19
S2-7	Revised TWP Corridor .....	SA-20

# Thornton Water Project Acronyms and Abbreviations

## Supplement Addendum

CAD	Computer-aided Design
LUC	Larimer County Land Use Code
Submittal	TWP 1041 Permit Application
Supplement	Supplemental Additional Information
Thornton	City of Thornton
TWP	Thornton Water Project

## Drawings

BUR	Buried
CIR	Circle
CL	Centerline
CMP	Corrugated Metal Pipe
CPP	Crumpler Plastic Pipe
CT	Court
CV	Cove
DR	Drive
FO	Fiber Optic
INV	Invert
DR	Drive
EL	Easement Line
ELCO	East Larimer County
EOP	Edge of Pavement
E-OVH	Electric Overhead
EXST	Existing
GMA	Growth Management Area
GS	Gas
HWY	Highway
LN	Lane
MKR	Marker
N	North
NO.	Number
PN	Parcel Number
PKW	Parkway
PUD	Planned Unit Development
RCP	Reinforced Concrete Pipe
REC	Recorded
ROW or R/W	Right-of-Way
S	South
T	Telephone
TYP	Typical
VFD	Variable Frequency Drive
W	Water

## Supplement Addendum Introduction

The city of Thornton (Thornton), Colorado is requesting a 1041 permit for the Thornton Water Project (TWP), the siting and development of which has been designated as an area and activity of state interest as authorized by Title 24, Section 65.1-501 of the Colorado Revised Statutes, and Sections 12 and 14 of Part II of the Larimer County Land Use Code (LUC), Version September 13, 2017. The matter of state interest, as defined by the LUC, involves the siting and development of a new domestic water transmission line that is contained within new permanent easements greater than 30 feet.

Thornton submitted the TWP 1041 permit application (Submittal) on January 5, 2018. After that submission, the Larimer County Community Development Division Director, by letter dated January 26, 2018, requested that Thornton provide additional information/materials to evaluate the Submittal. In response to that letter, Thornton submitted Supplemental Additional Information (Supplement) on April 2, 2018. Thereafter, Larimer County, by memorandum dated March 14, 2018 and provided to Thornton on April 5, 2018, a copy of which follows this introduction, requested additional information/clarification to materials submitted in the Supplement. Information included in this submission (Supplement Addendum) pertains to the portion of the TWP corridor that was presented in the Supplement along Douglas Road from approximately Bayshore Road to Turnberry Road (approximately 2.6 miles), in accordance with Larimer County's request. Information provided in this Supplement Addendum is in addition to information that was previously provided. It is not intended to replace previously submitted Submittal or Supplement material unless otherwise noted.

## MEMORANDUM

**TO:** Rob Helmick, Senior Planner

**FROM:** Mark Peterson, County Engineer 

**DATE:** March 14, 2018

**RE:** Proposed Thornton Water Project 1041 Draft Supplemental Information Completeness Review

Thornton submitted two copies of draft information for completeness review on Friday March 9<sup>th</sup>. We have had a chance to look the documents over for basic content/completeness and have the following comments.

The CAD files provided on flash drive were not complete and only provided utility information covering the reach west of SH 1. No annotations/labeling was provided on the line types and it doesn't appear to be a complete set of the data when compared to the hardcopy plots. There were also no data or layers describing the proposed pipeline alignment. Please submit all relevant layer data.

Please provide a legend for the line types that do not have labels on the S1 drawing sheets. This may include features such as fencing.

There should be the ability to examine the proposed water line alignment in relation to the existing utilities – none of the provided drawings show both the field data and the proposed pipeline alignment. Identified utility conflicts may warrant further discussion.

The drawings showing “Work Limits and Revised TWP Corridor” have been identified to extend to the limits of the existing right-of-way along the entire length of the corridor. These limits are being shown irrespective of whether there are any potential conflicts with fences, trees,



landscaping and the like. Work limits and the TWP Corridor for permitting purposes are potentially two different aspects of the project. Lacking any differentiation, I believe that most people reviewing this information will assume that the planned work limits will come to the edge of the existing right-of-way (shaded area) along the entire corridor. This seems like it will lead to potentially needless concern for adjacent property owners if there is no true need to use these areas based on where the pipeline is being located. Ideally, the (estimated) work limits should be identified on a more linear basis (not jumping out wherever minor additional segments of right-of-way have been dedicated) and be shown a few feet inside the right-of-way line. The triangular area near CR 13 on the north side is another example of where the work limits and TWP corridor are needlessly following the right-of-way line into a very irregular area. Showing this area also contradicts the statement that all work is confined within a corridor that never exceeds 100 ft centered about the existing roadway and therefore no mitigation is required.

There should be some statement to the effect that any features (fences, landscaping, etc.) located within the existing right-of-way that might be impacted will be identified prior to disturbance and a plan to mitigate these impacts (replace fence, avoid or replace landscaping, trees, etc.) will be developed.

The pavement restoration plan needs to identify that Thornton will overlay the entire roadway from existing edge of asphalt to edge of asphalt along the entire length of the project. As noted in the letter from Terry Gilbert dated January 26, 2018, "a final pavement surface with extensive patching will not be considered equivalent to pre-project conditions."

## Supplement Addendum Item 1 Computer-Aided Design Files

This section addresses Larimer County's request for complete computer-aided design (CAD) files.

**Comment:** The CAD files provided on flash drive were not complete and only provided utility information covering the reach west of SH 1. No annotations/labeling was provided on the line types and it doesn't appear to be a complete set of the data when compared to the hardcopy plots. There were also no data or layers describing the proposed pipeline alignment. Please submit all relevant layer data.

**Response:** Transmitted herewith is a USB flash drive containing all CAD files used in the production of Drawings provided in the Supplement and this Supplement Addendum

## Supplement Addendum Item 2 Drawing Legend

This section addresses Larimer County's request for a legend to accompany the Drawings provided in the Supplement.

**Comment:** Please provide a legend for the line types that do not have labels on the S1 drawing sheets. This may include features such as fencing.

**Response:** A legend for the Drawings provided in the Supplement and this Supplement Addendum is shown in **Drawing SA-1**.



# LEGEND

BURIED ELECTRIC	
FIBER OPTIC	
GAS	
BURIED TELEPHONE	
WATERLINE	
OVERHEAD ELECTRIC	
CULVERT	
ABANDON PIPE	
WATERLINE MARKER	
VALVE	
FIRE HYDRANT	
WATER MANHOLE	
WATER METER	
ELECTRICAL METER	
TELEPHONE PED	
POWER POLE	
GUY WIRE	
FLARED END SECTION	
AREA INLET	
GUARD RAIL	
EDGE OF PAVEMENT	
ROAD CENTERLINE	
PROPERTY LINE	
RIGHT OF WAY	
FENCE	
EASEMENT LINE	
SURVEY MONUMENT	
TWP WATERLINE	

LEGEND  
DWG SA-1

## Supplement Addendum Item 3 TWP Schematic Alignment with Existing Conditions

This section addresses Larimer County's request for Drawings showing how the TWP Schematic Alignment relates to existing conditions.

**Comment:** There should be the ability to examine the proposed water line alignment in relation to the existing utilities - none of the provided drawings show both the field data and the proposed pipeline alignment. Identified utility conflicts may warrant further discussion.

**Response:** The TWP Schematic Alignment for the water pipeline in relation to existing utilities is shown on **Drawings SA-2** through **SA-7**. Minor gas line relocation, as shown in the Supplement and **Drawings SA-2** through **SA-7** is required. No other utility conflicts have been identified.

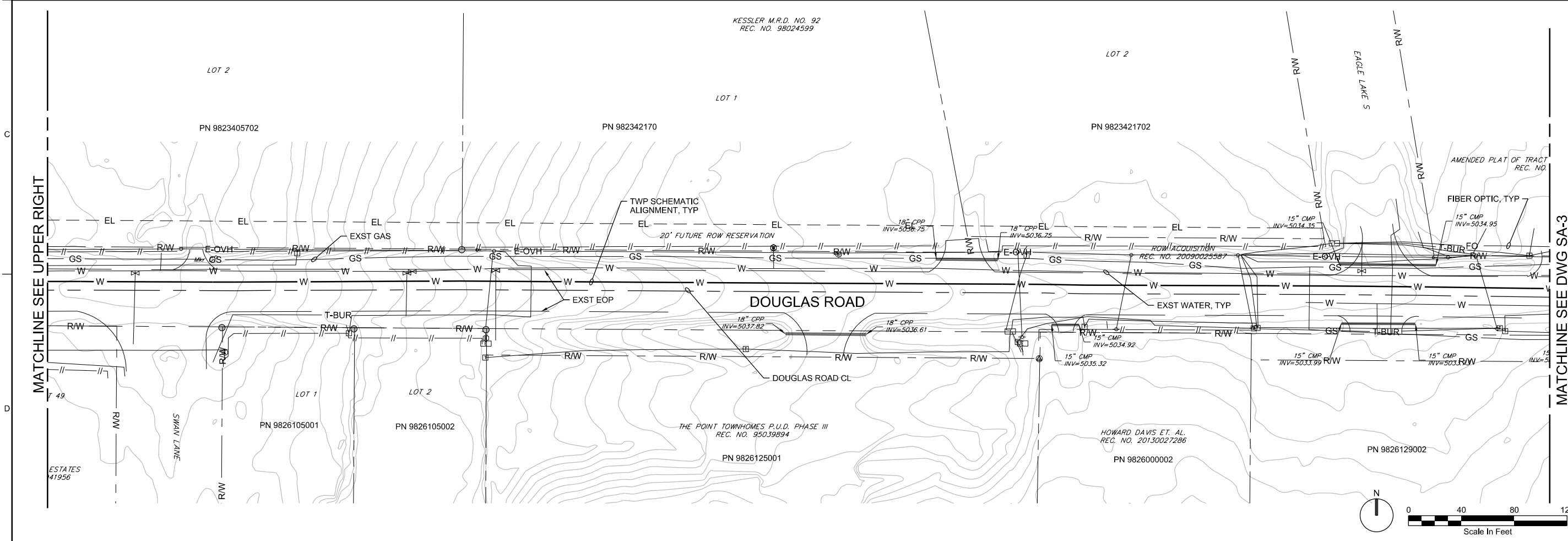
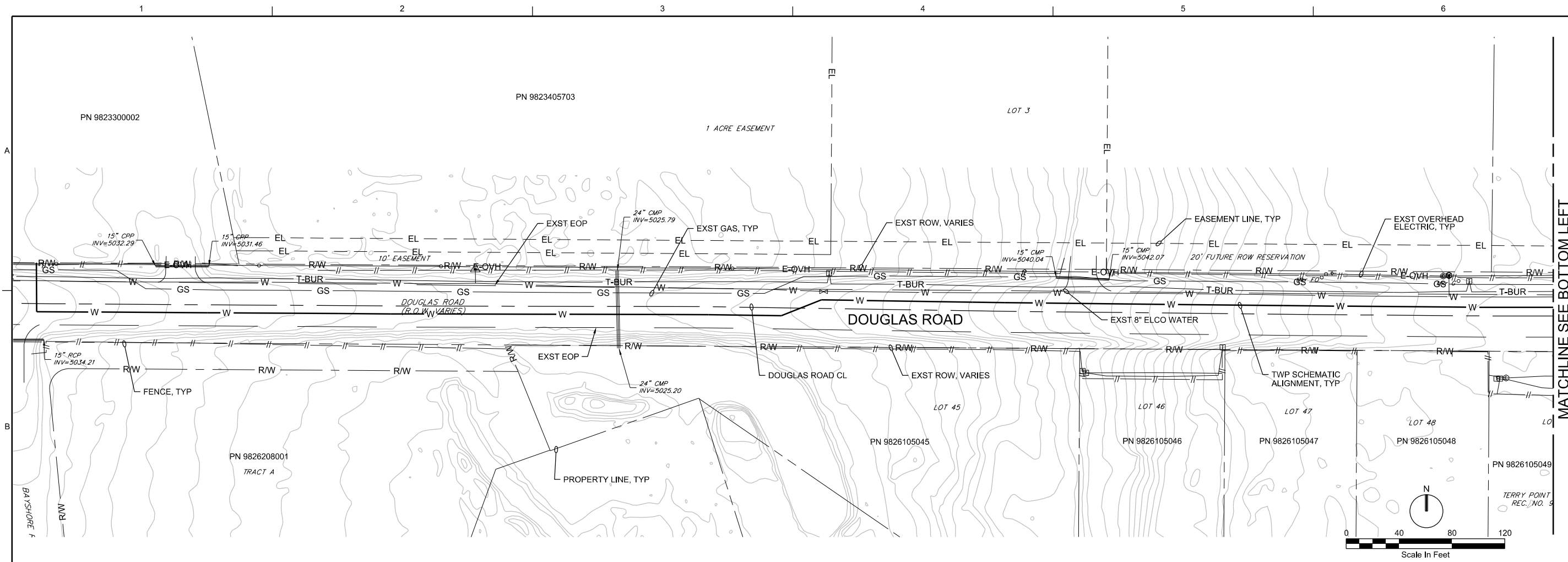

NO.	DATE	DR	CHK	APVD	BY	APVD
		T. STOUT	M. MONAHAN	T. STOUT		T. STOUT

THORNTON WATER PROJECT  
 CITY OF THORNTON  
 THORNTON, CO

**DRAWING SA-2  
 TWP SCHEMATIC ALIGNMENT AND  
 EXISTING CONDITIONS**

VERIFY SCALE	DATE	APRIL 2018
BAR IS ONE INCH ON ORIGINAL DRAWING.	PROJ	000181
	DWG	SA-2
	SHEET	of

CONCEPTUAL-NOT FOR CONSTRUCTION

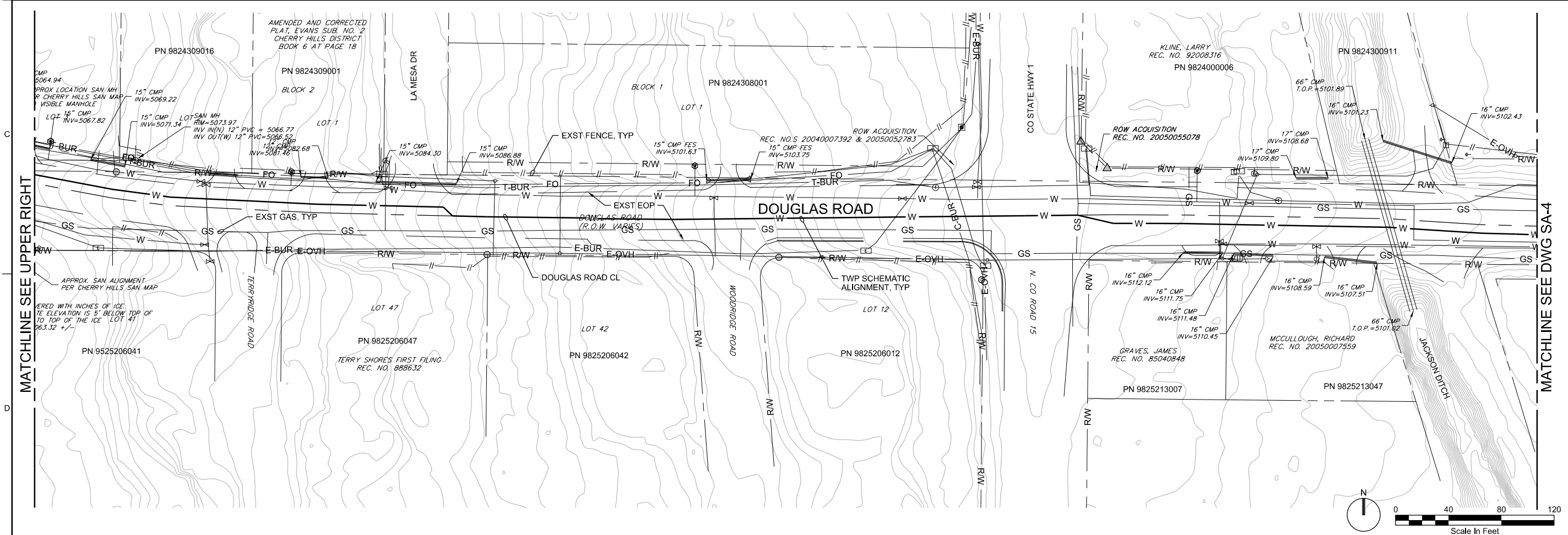
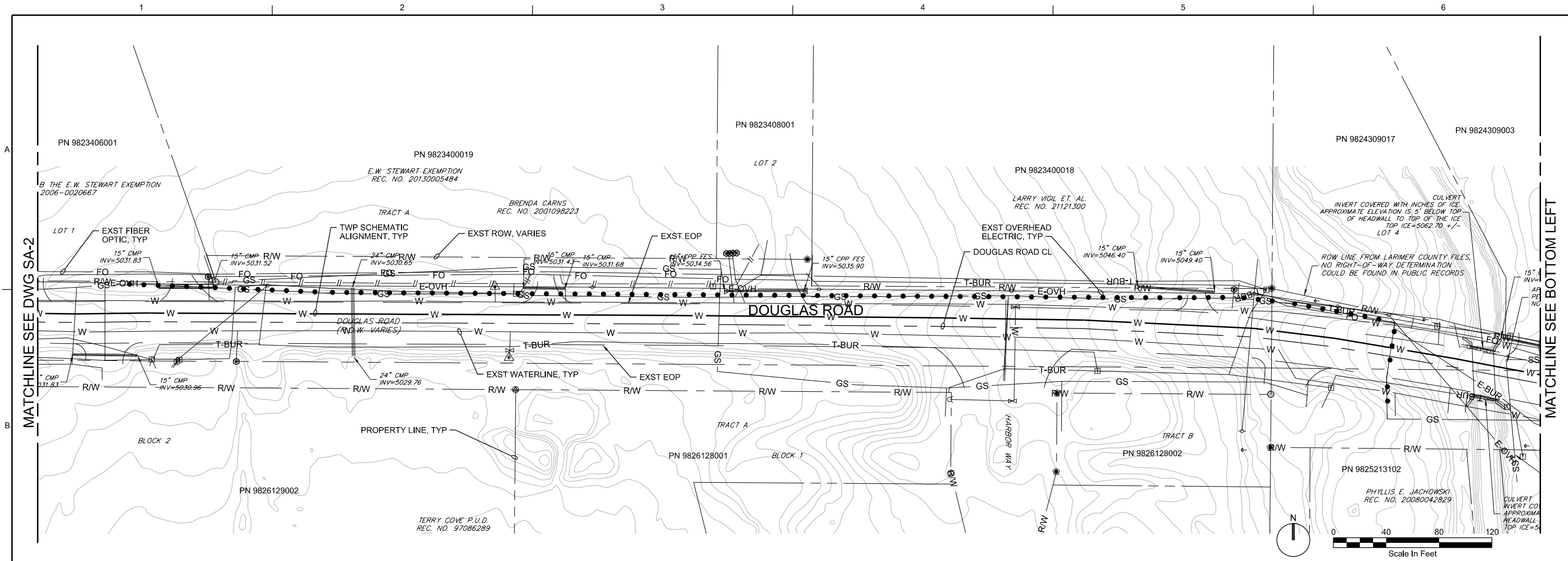

NO.	DATE	REVISION	BY	APVD

THORNTON WATER PROJECT  
CITY OF THORNTON  
THORNTON, CO

**DRAWING SA-3  
TWP SCHEMATIC ALIGNMENT AND  
EXISTING CONDITIONS**

VERIFY SCALE  
BAR IS ONE INCH ON ORIGINAL DRAWING.

DATE: APRIL 2018  
PROJ: 000181  
DWG: SA-3  
SHEET: of

CONCEPTUAL-NOT FOR CONSTRUCTION

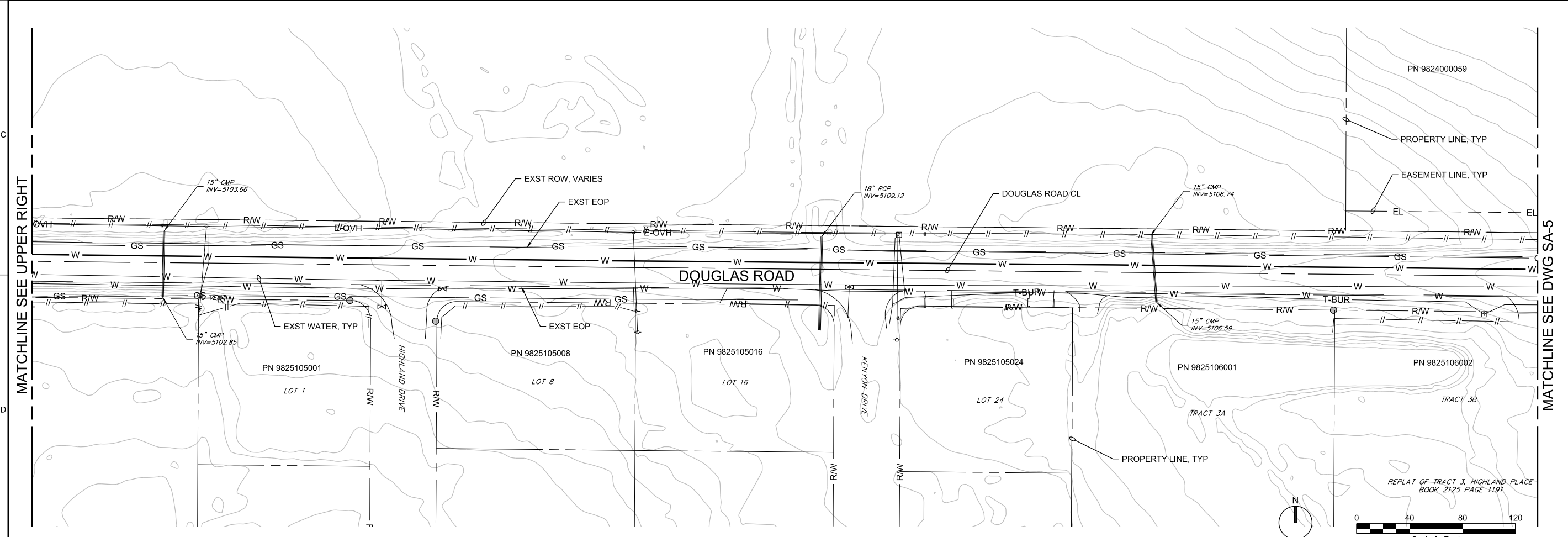
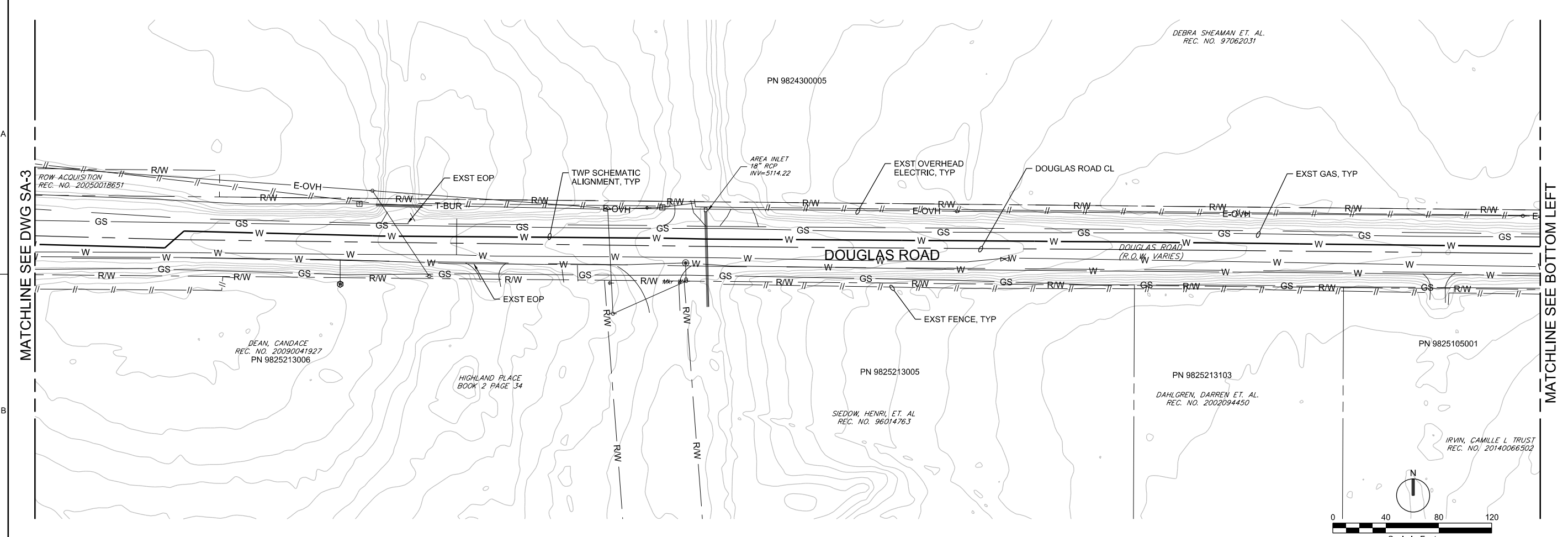

NO.	DATE	DR	CHK	REVISION	APVD	BY	APVD

THORNTON WATER PROJECT  
CITY OF THORNTON  
THORNTON, CO

**DRAWING SA-4  
TWP SCHEMATIC ALIGNMENT AND  
EXISTING CONDITIONS**

**CONCEPTUAL-NOT FOR CONSTRUCTION**

VERIFY SCALE
BAR IS ONE INCH ON ORIGINAL DRAWING.
DATE APRIL 2018
PROJ 000181
DWG SA-4
SHEET of

REUSE OF DOCUMENTS: THIS DOCUMENT, AND THE IDEAS AND DESIGNS INCORPORATED HEREIN, AS AN INSTRUMENT OF PROFESSIONAL SERVICE, IS THE PROPERTY OF CH2M HILL AND IS NOT TO BE USED, IN WHOLE OR IN PART, FOR ANY OTHER PROJECT WITHOUT THE WRITTEN AUTHORIZATION OF CH2M HILL.

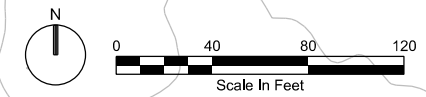
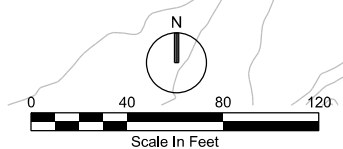
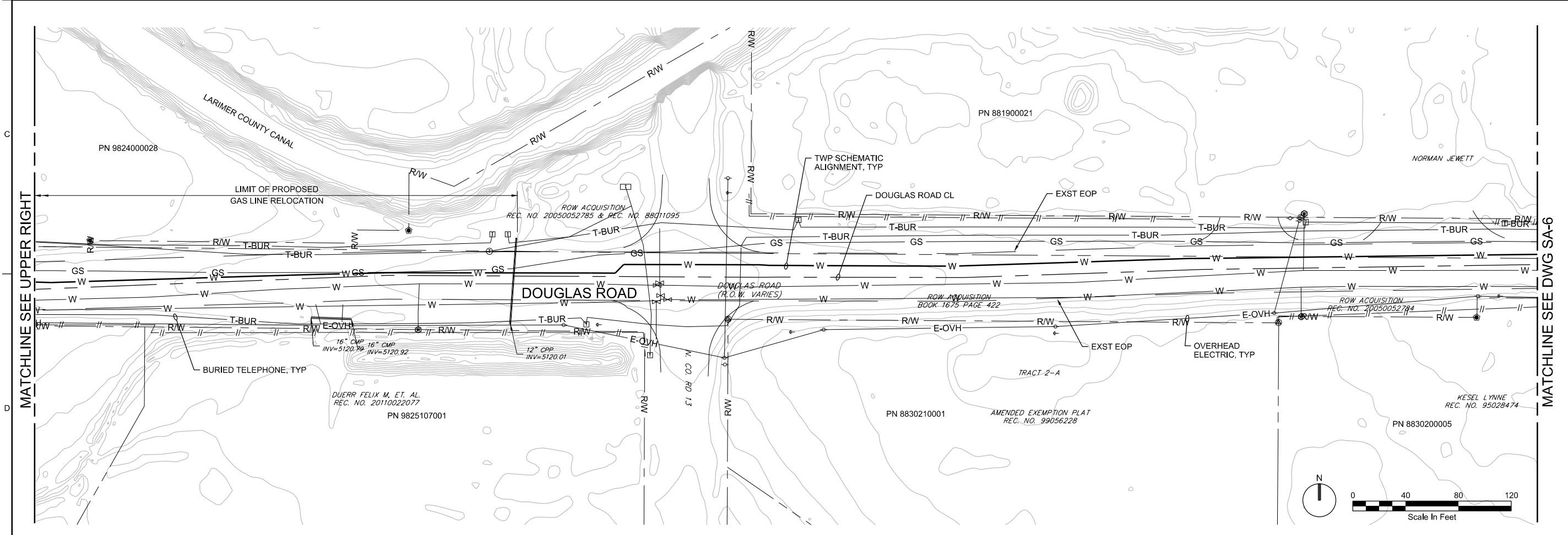
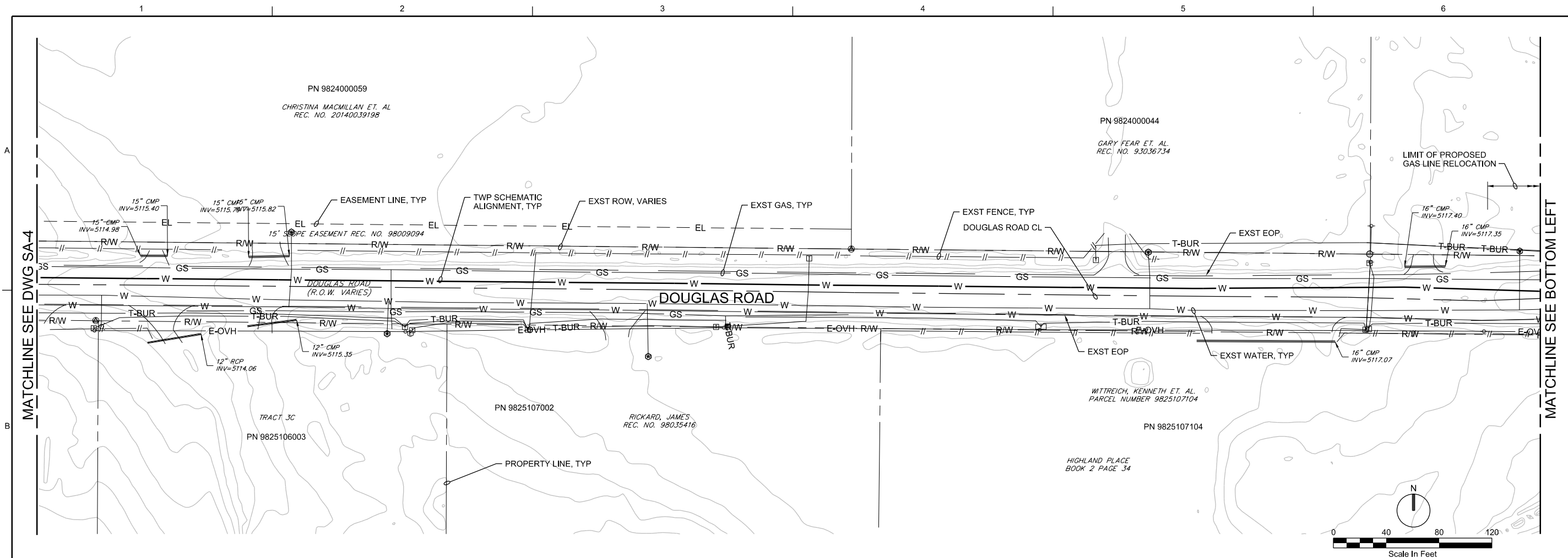

MATCHLINE SEE DWG SA-4

MATCHLINE SEE BOTTOM LEFT

MATCHLINE SEE UPPER RIGHT

MATCHLINE SEE DWG SA-6

NO.	DATE	REVISION	BY	APVD

THORNTON WATER PROJECT  
CITY OF THORNTON  
THORNTON, CO

**DRAWING SA-5  
TWP SCHEMATIC ALIGNMENT AND  
EXISTING CONDITIONS**

VERIFY SCALE	
BAR IS ONE INCH ON ORIGINAL DRAWING.	
DATE	APRIL 2018
PROJ	000181
DWG	SA-5
SHEET	of

CONCEPTUAL-NOT FOR CONSTRUCTION

REUSE OF DOCUMENTS: THE DOCUMENT AND THE IDEAS AND DESIGNS INCORPORATED HEREIN AS AN INSTRUMENT OF PROFESSIONAL SERVICE, IS THE PROPERTY OF CH2M HILL AND IS NOT TO BE USED, IN WHOLE OR IN PART, FOR ANY OTHER PROJECT WITHOUT THE WRITTEN AUTHORIZATION OF CH2M HILL.

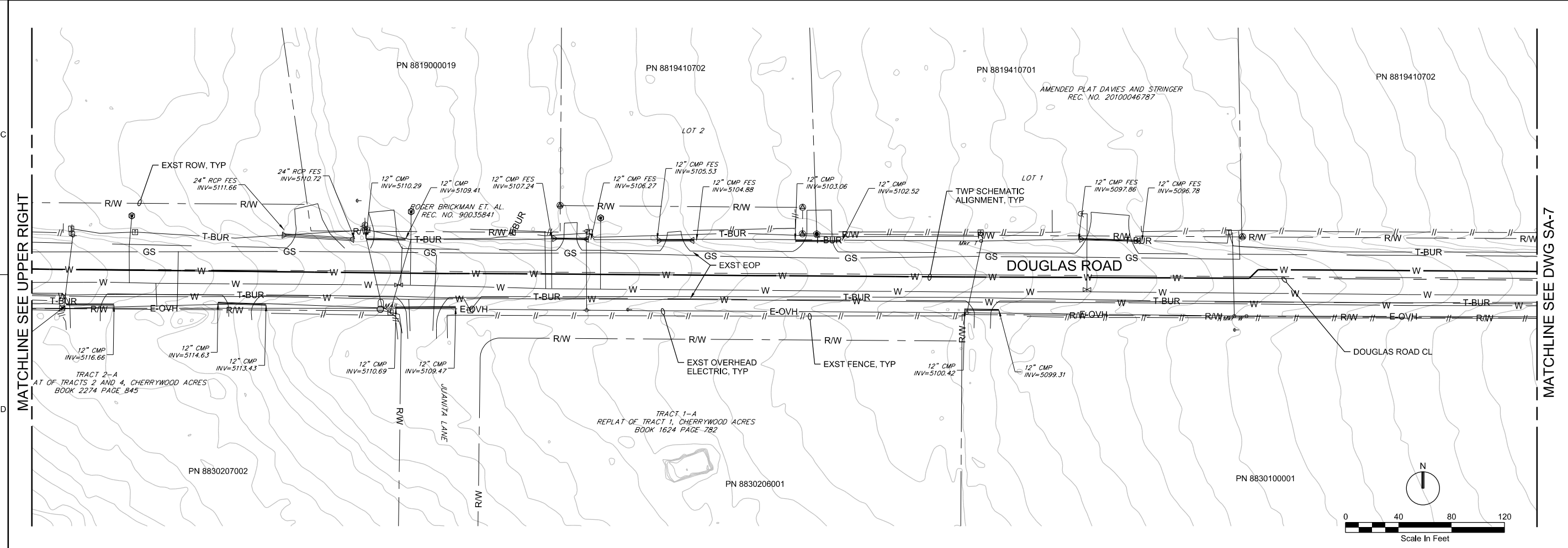
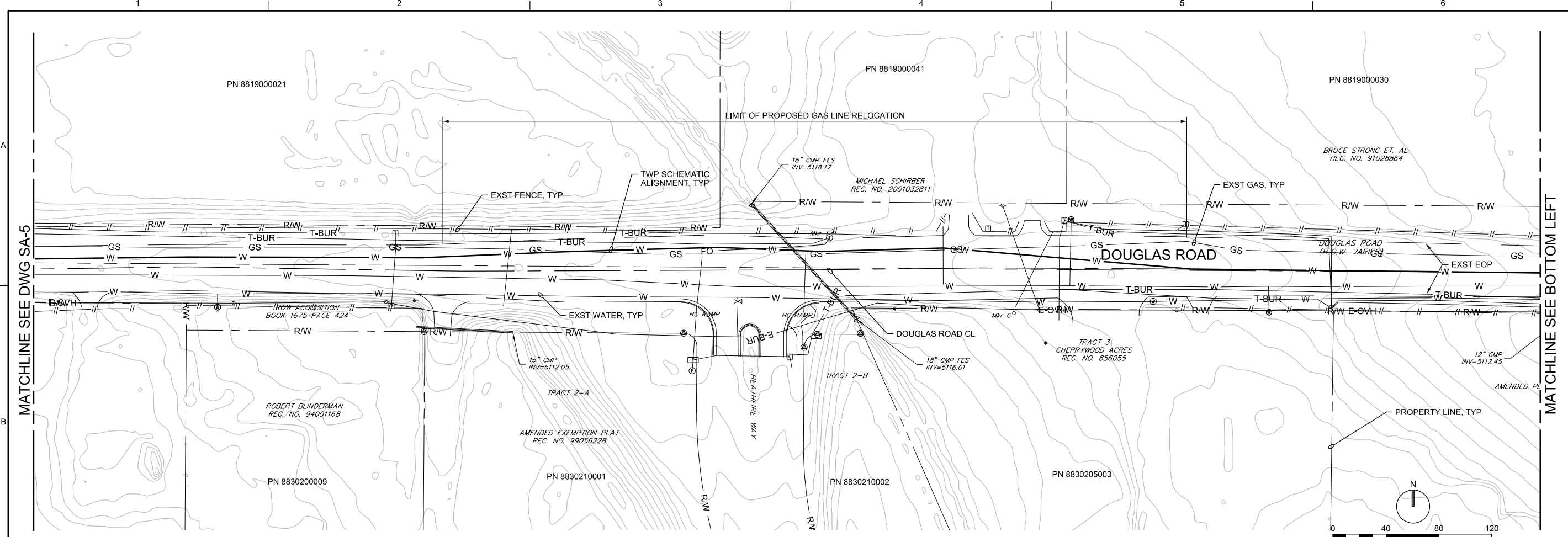

NO.	DATE	DR	CHK	REVISION	BY	APVD

THORNTON WATER PROJECT  
CITY OF THORNTON  
THORNTON, CO

### DRAWING SA-6 TWP SCHEMATIC ALIGNMENT AND EXISTING CONDITIONS

CONCEPTUAL-NOT FOR CONSTRUCTION

VERIFY SCALE	BAR IS ONE INCH ON ORIGINAL DRAWING.
DATE	APRIL 2018
PROJ	000181
DWG	SA-6
SHEET	of

REUSE OF DOCUMENTS: THIS DOCUMENT, AND THE IDEAS AND DESIGNS INCORPORATED HEREIN, AS AN INSTRUMENT OF PROFESSIONAL SERVICE, IS THE PROPERTY OF CH2M HILL AND IS NOT TO BE USED, IN WHOLE OR IN PART, FOR ANY OTHER PROJECT WITHOUT THE WRITTEN AUTHORIZATION OF CH2M HILL.

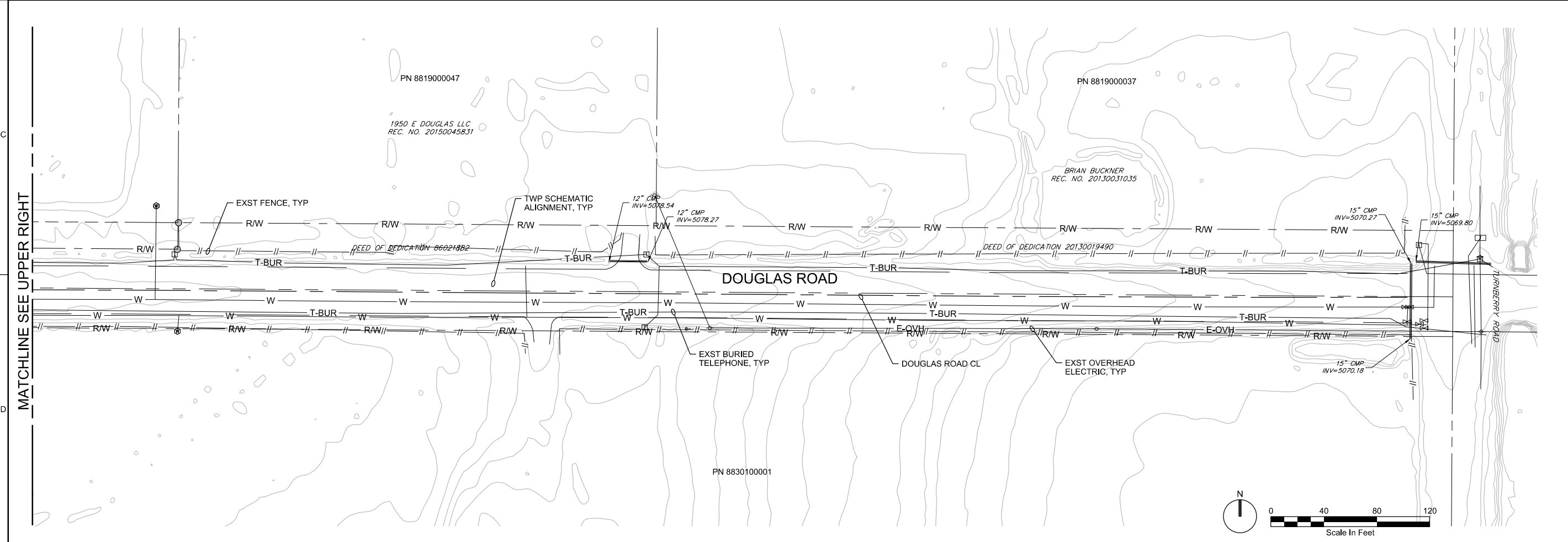
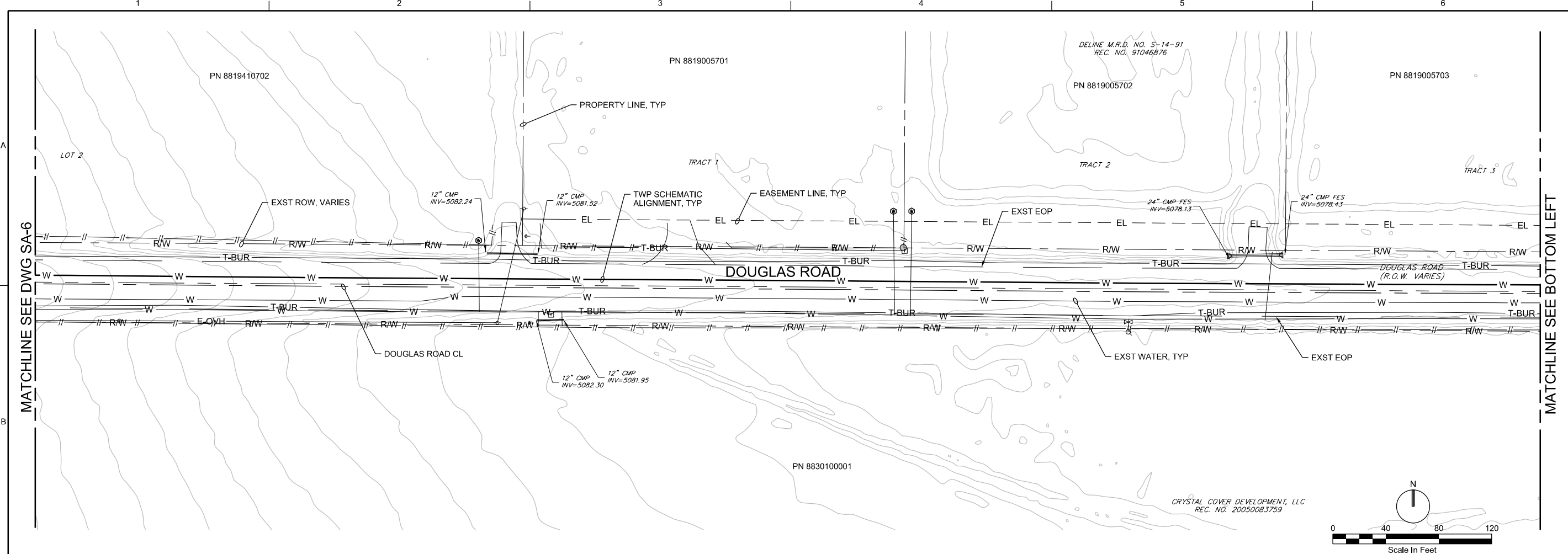

NO.	DATE	DR	CHK	REVISION	BY	APVD

THORNTON WATER PROJECT  
 CITY OF THORNTON  
 THORNTON, CO

**DRAWING SA-7  
 TWP SCHEMATIC ALIGNMENT AND  
 EXISTING CONDITIONS**

VERIFY SCALE	BAR IS ONE INCH ON ORIGINAL DRAWING.
DATE	APRIL 2018
PROJ	000181
DWG	SA-7
SHEET	of

CONCEPTUAL-NOT FOR CONSTRUCTION

REUSE OF DOCUMENTS: THIS DOCUMENT AND THE IDEAS AND DESIGNS INCORPORATED HEREIN AS AN INSTRUMENT OF PROFESSIONAL SERVICE, IS THE PROPERTY OF CH2M HILL AND IS NOT TO BE USED, IN WHOLE OR IN PART, FOR ANY OTHER PROJECT WITHOUT THE WRITTEN AUTHORIZATION OF CH2M HILL.

T STOUT  
 DR  
 M MONAHAN  
 T STOUT  
 T STOUT



## Supplement Addendum Item 4 Work Area

This section addresses Larimer County's request for clarification of proposed work area.

**Comment:** The drawings showing "Work Limits and Revised TWP Corridor" have been identified to extend to the limits of the existing right-of-way along the entire length of the corridor. These limits are being shown irrespective of whether there are any potential conflicts with fences, trees, landscaping and the like. Work limits and the TWP Corridor for permitting purposes are potentially two different aspects of the project. Lacking any differentiation, I believe that most people reviewing this information will assume that the planned work limits will come to the edge of the existing right-of-way (shaded area) along the entire corridor. This seems like it will lead to potentially needless concern for adjacent property owners if there is no true need to use these areas based on where the pipeline is being located. Ideally, the (estimated) work limits should be identified on a more linear basis (not jumping out wherever minor additional segments of right-of-way have been dedicated) and be shown a few feet inside the right-of-way line. The triangular area near CR 13 on the north side is another example of where the work limits and TWP corridor are needlessly following the right-of-way line into a very irregular area. Showing this area also contradicts the statement that all work is confined within a corridor that never exceeds 100 ft centered about the existing roadway and therefore no mitigation is required.

**Response:** Without detailed design and Larimer County direction on requirements for traffic flow maintenance, the exact work area cannot be provided. The intent of the Drawings provided in the Supplement is to show that there is room in Larimer County's right-of-way to construct the water pipeline. The following **Drawings S2-7 through S2-12** have been revised to remove reference to work limits. A revision note has been added to the title block to indicate the change. **These Drawings are intended to replace Drawings S2-7 through S2-12 submitted with the Supplement.**

Construction of the water pipeline can be accommodated within Larimer County's Douglas Road right-of-way. Depending on requirements, other construction activities such as traffic control, installation of temporary access for local area residents and emergency responders, and stormwater best management practices will extend outside paved areas. Thornton will coordinate with Larimer County to determine requirements during the detailed design phase of the TWP. As indicated in the Submittal, Thornton and/or the TWP contractors will develop detailed traffic control plans that include adequate levels of service and safety measures for construction. Traffic control plans will be implemented before construction, subject to approval and acquisition of permits from Larimer County Engineering. Thornton and/or the TWP contractors will obtain a Stormwater Discharge Associated with Construction Activity - General Permits from the Colorado Department of Public Health and Environment and stormwater best management practices will be implemented.

REVISÉ TWP CORRIDOR

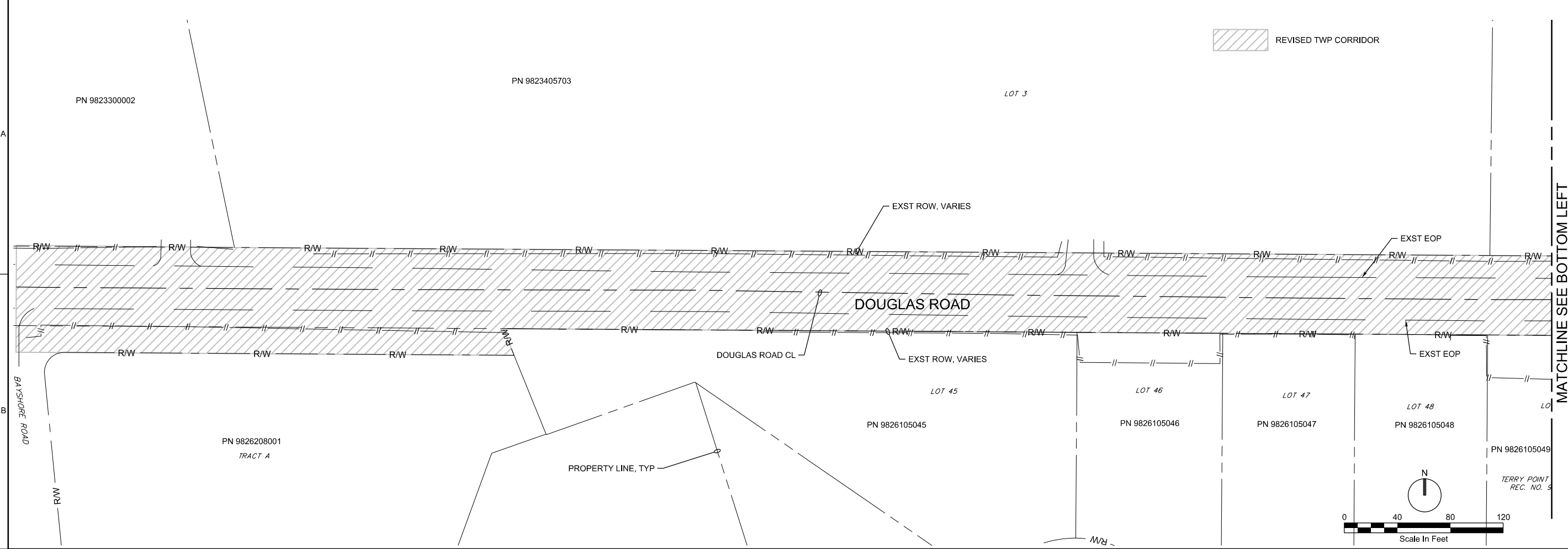

MATCHLINE SEE BOTTOM LEFT

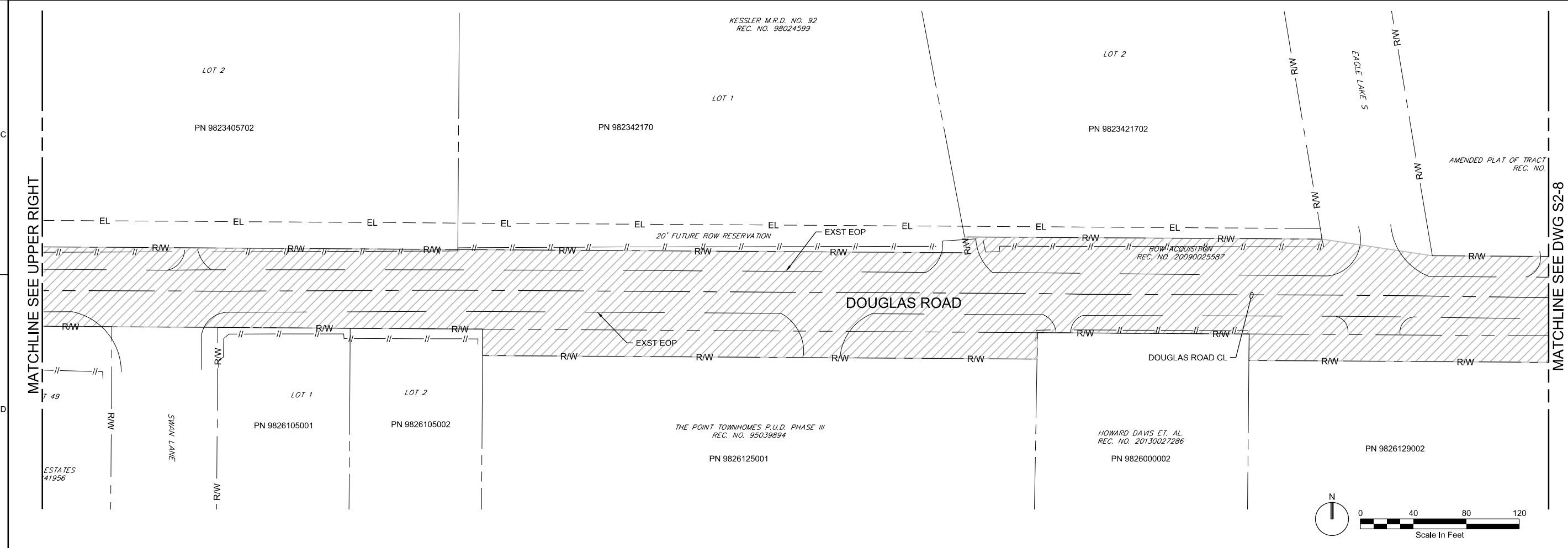

MATCHLINE SEE UPPER RIGHT

MATCHLINE SEE DWG S2-8

TS	BY	APVD
MM	BY	APVD
REVISION	CHK	APVD
NO.	DATE	DR
1	4/18	M MONAHAN
REMOVE WORK LIMITS		T STOUT

THORNTON WATER PROJECT  
CITY OF THORNTON  
THORNTON, CO

**DRAWING S2-7**  
**REVISED TWP CORRIDOR**

VERIFY SCALE	
BAR IS ONE INCH ON ORIGINAL DRAWING.	
DATE	MARCH 2018
PROJ	000181
DWG	S2-7
SHEET	of

REUSE OF DOCUMENTS: THIS DOCUMENT AND THE IDEAS AND DESIGNS INCORPORATED HEREIN AS AN INSTRUMENT OF PROFESSIONAL SERVICE IS THE PROPERTY OF CH2M HILL AND IS NOT TO BE USED, IN WHOLE OR IN PART, FOR ANY OTHER PROJECT WITHOUT THE WRITTEN AUTHORIZATION OF CH2M HILL.

CONCEPTUAL-NOT FOR CONSTRUCTION



1 2 3 4 5 6

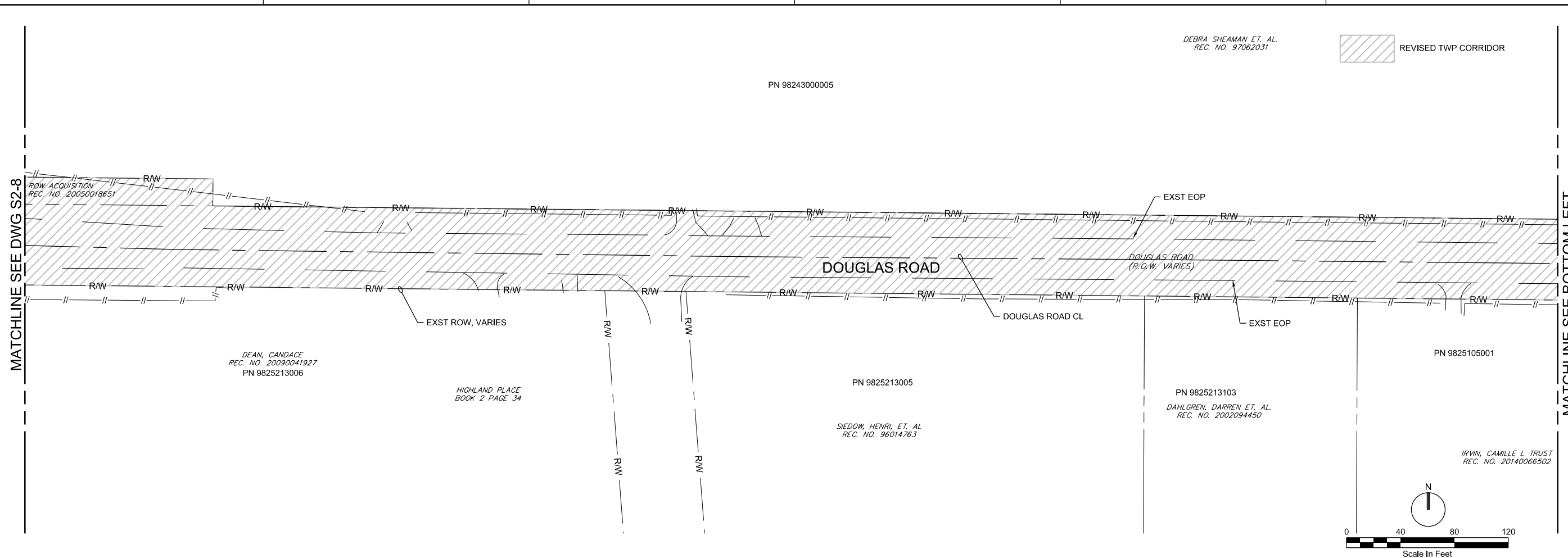

DEBRA SHEAMAN ET. AL.  
REC. NO. 97062031

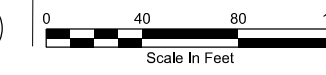
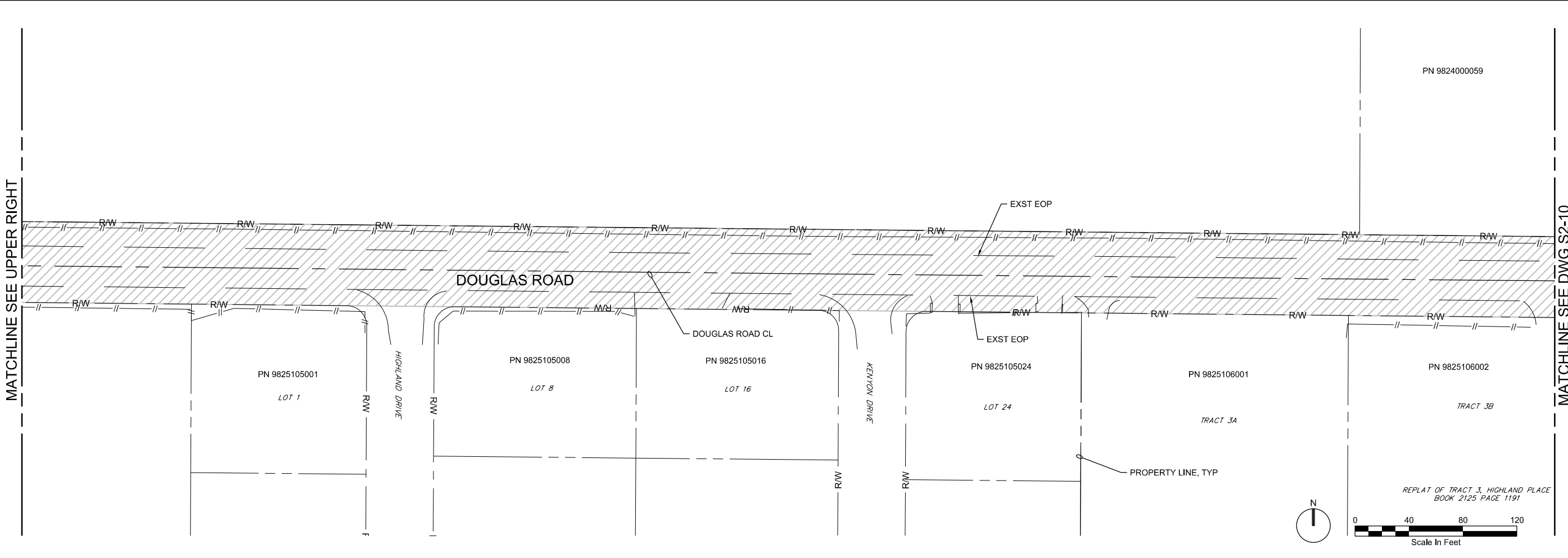
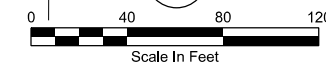

REPLAT OF TRACT 3, HIGHLAND PLACE  
BOOK 2125 PAGE 1191

TS	BY	APVD
MM		
DR	CHK	APVD
NO.	DATE	REVISION
1	4/18	REMOVE WORK LIMITS
DSGN		
M MONAHAN		
		APVD
		TS
		BY
		MM
		TS

THORNTON WATER PROJECT  
CITY OF THORNTON  
THORNTON, CO

DRAWING S2-9  
REVISED TWP CORRIDOR

VERIFY SCALE
BAR IS ONE INCH ON ORIGINAL DRAWING.
DATE MARCH 2018
PROJ 000181
DWG S2-9
SHEET of

CONCEPTUAL-NOT FOR CONSTRUCTION

REUSE OF DOCUMENTS: THIS DOCUMENT AND THE IDEAS AND DESIGNS INCORPORATED HEREIN, AS AN INSTRUMENT OF PROFESSIONAL SERVICE, IS THE PROPERTY OF CH2M HILL AND IS NOT TO BE USED, IN WHOLE OR IN PART, FOR ANY OTHER PROJECT WITHOUT THE WRITTEN AUTHORIZATION OF CH2M HILL.

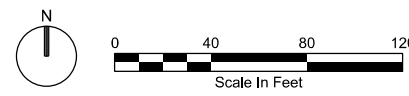
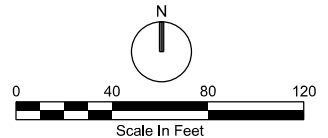
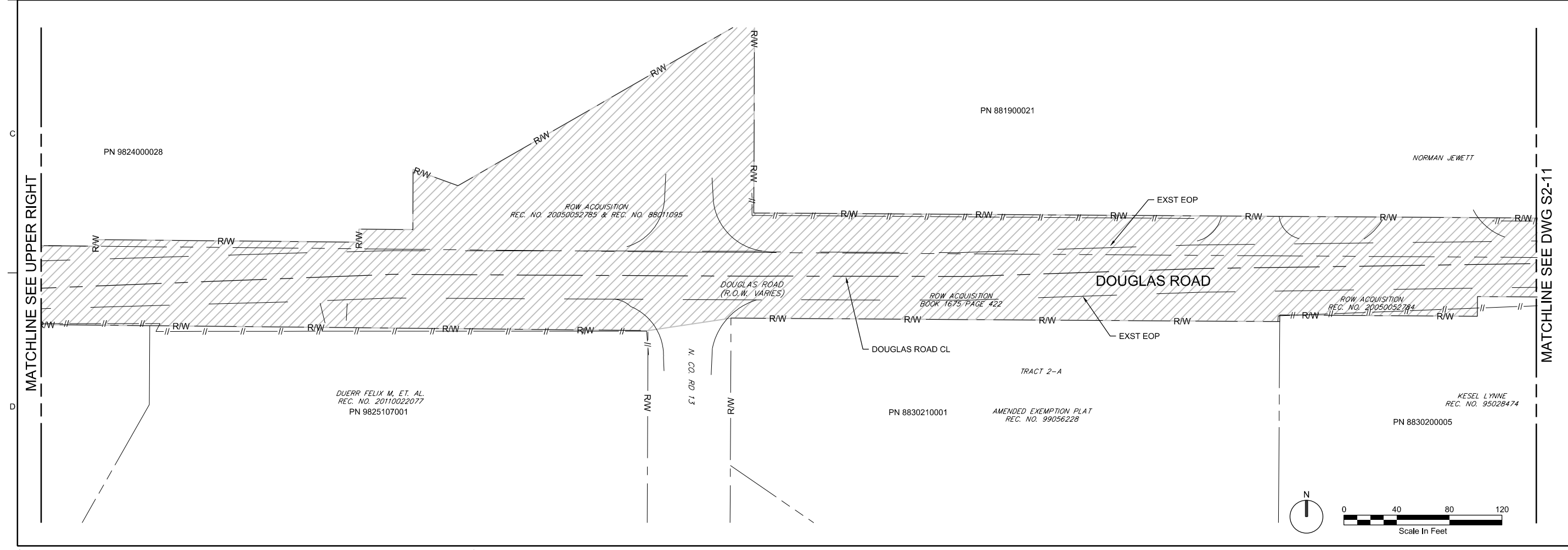
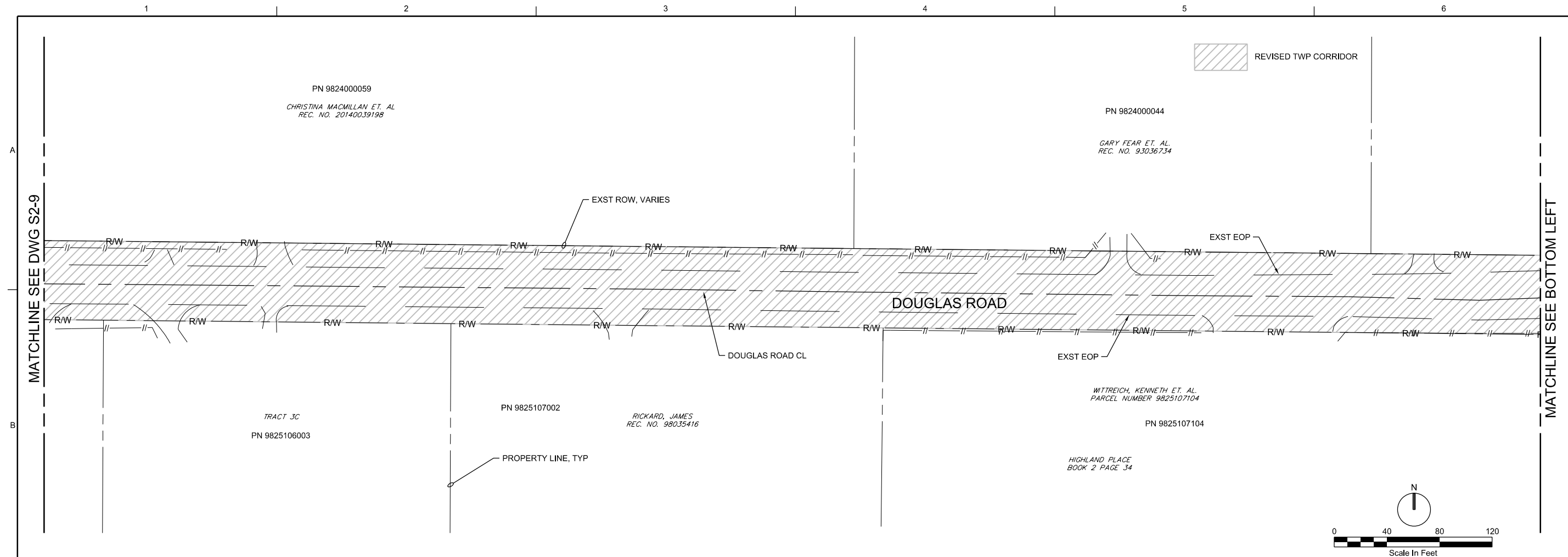

TS	BY	APVD	T STOUT
MM	BY	APVD	T STOUT
REVISION	CHK	DR	M MONAHAN
NO.	DATE	1	4/18
1	4/18	NO.	DATE
1	4/18	NO.	DATE
1	4/18	NO.	DATE
1	4/18	NO.	DATE

THORNTON WATER PROJECT  
CITY OF THORNTON  
THORNTON, CO

**DRAWING S2-10  
REVISED TWP CORRIDOR**

VERIFY SCALE	
BAR IS ONE INCH ON ORIGINAL DRAWING.	
DATE	MARCH 2018
PROJ	000181
DWG	S2-10
SHEET	of

REUSE OF DOCUMENTS: THIS DOCUMENT, AND THE IDEAS AND DESIGNS INCORPORATED HEREIN, AS AN INSTRUMENT OF PROFESSIONAL SERVICE, IS THE PROPERTY OF CH2M HILL AND IS NOT TO BE USED, IN WHOLE OR IN PART, FOR ANY OTHER PROJECT WITHOUT THE WRITTEN AUTHORIZATION OF CH2M HILL.

CONCEPTUAL-NOT FOR CONSTRUCTION

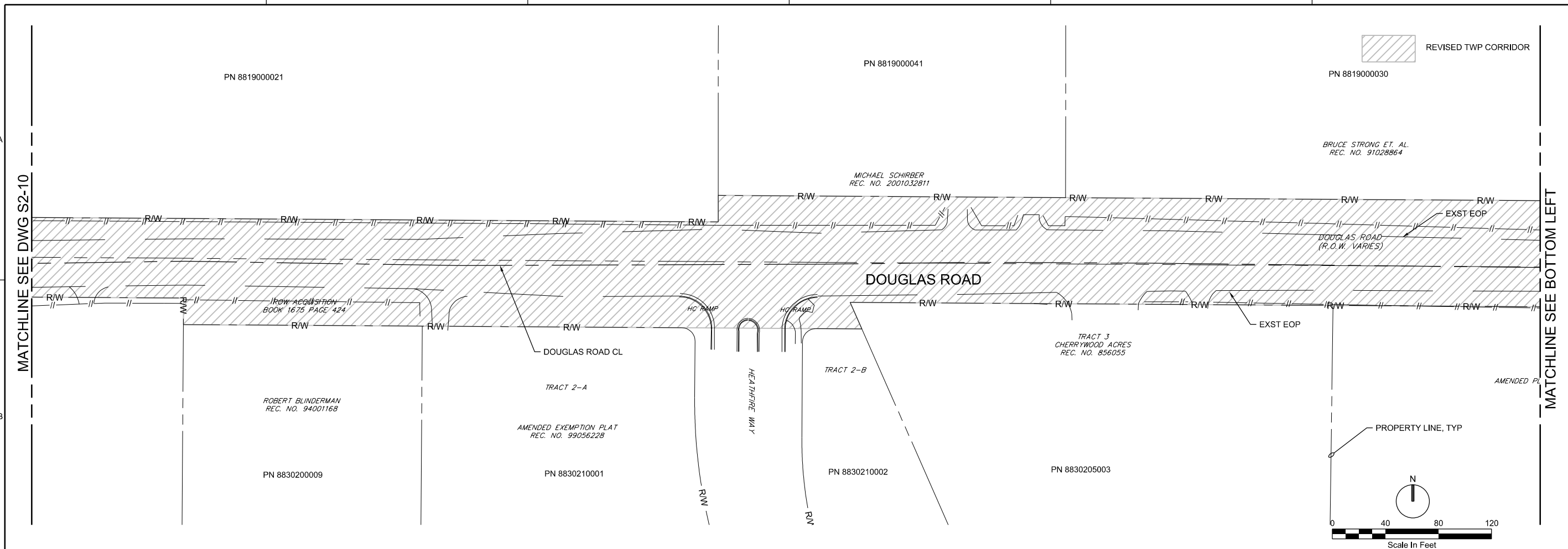

REVISED TWP CORRIDOR

BRUCE STRONG ET. AL.  
REC. NO. 91028864

DOUGLAS ROAD  
(R.O.W. VARIES)

EXST EOP

DOUGLAS ROAD CL

TRACT 2-A

AMENDED EXEMPTION PLAT  
REC. NO. 99056228

PN 8830200009

PN 8830210001

PN 8830210002

TRACT 3  
CHERRYWOOD ACRES  
REC. NO. 856055

AMENDED PL

PROPERTY LINE, TYP

Scale In Feet

0 40 80 120

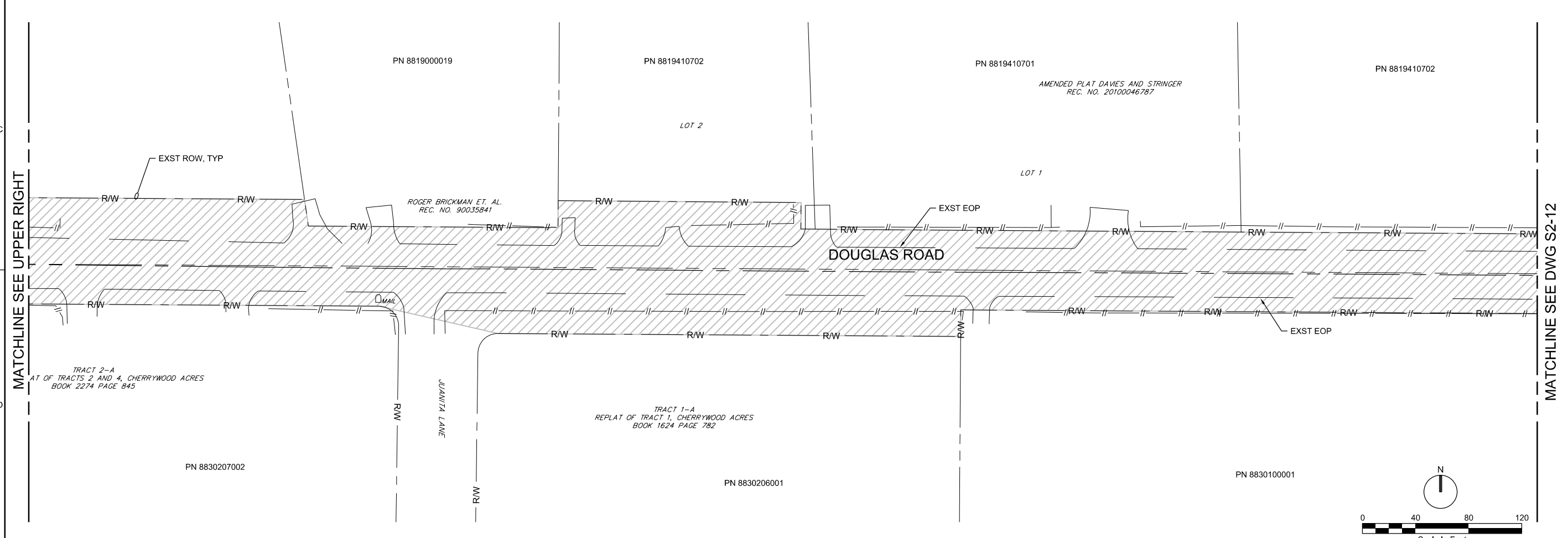

Scale In Feet

0 40 80 120

NO.	DATE	REVISION	CHK	DR	APVD	T STOUT
1	4/18	REMOVE WORK LIMITS				

M MONAHAN  
T STOUT  
APVD

THORNTON WATER PROJECT  
CITY OF THORNTON  
THORNTON, CO

DRAWING S2-11  
REVISED TWP CORRIDOR

VERIFY SCALE  
BAR IS ONE INCH ON ORIGINAL DRAWING.

DATE	MARCH 2018
PROJ	000181
DWG	S2-11
SHEET	of

PLOT TIME: 9:15:32 AM

REUSE OF DOCUMENTS: THIS DOCUMENT AND THE IDEAS AND DESIGNS INCORPORATED HEREIN AS AN INSTRUMENT OF PROFESSIONAL SERVICE IS THE PROPERTY OF CH2M HILL AND IS NOT TO BE USED, IN WHOLE OR IN PART, FOR ANY OTHER PROJECT WITHOUT THE WRITTEN AUTHORIZATION OF CH2M HILL.

CONCEPTUAL-NOT FOR CONSTRUCTION

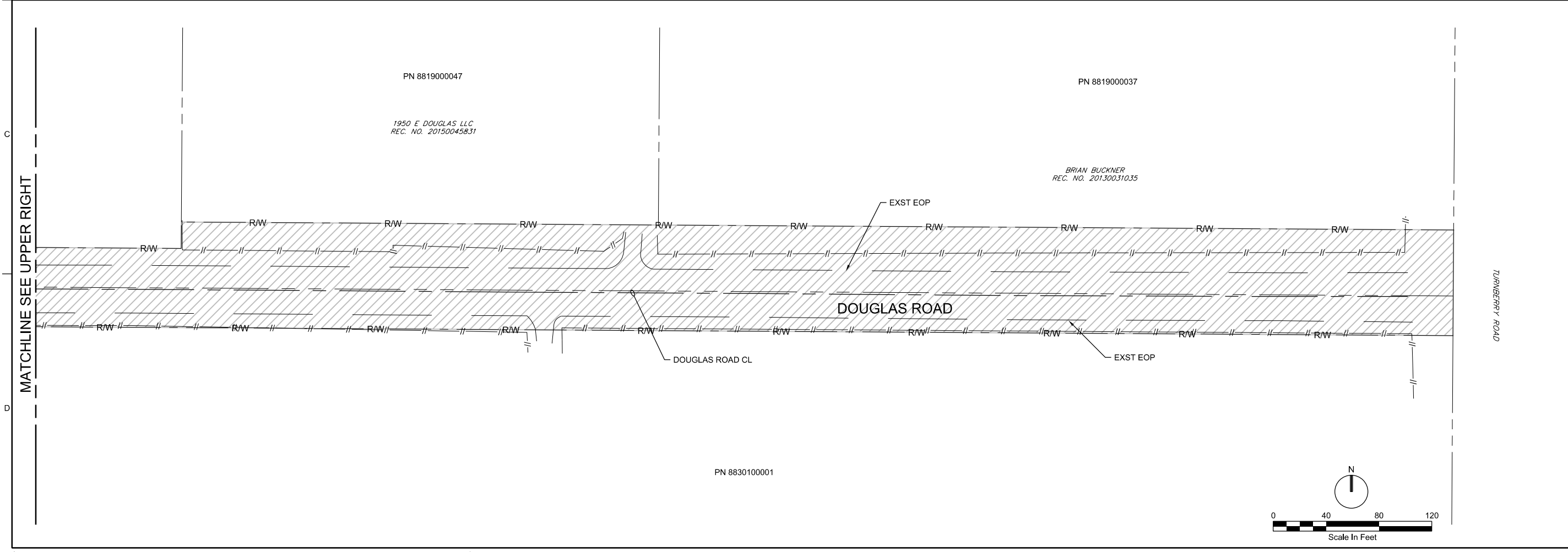
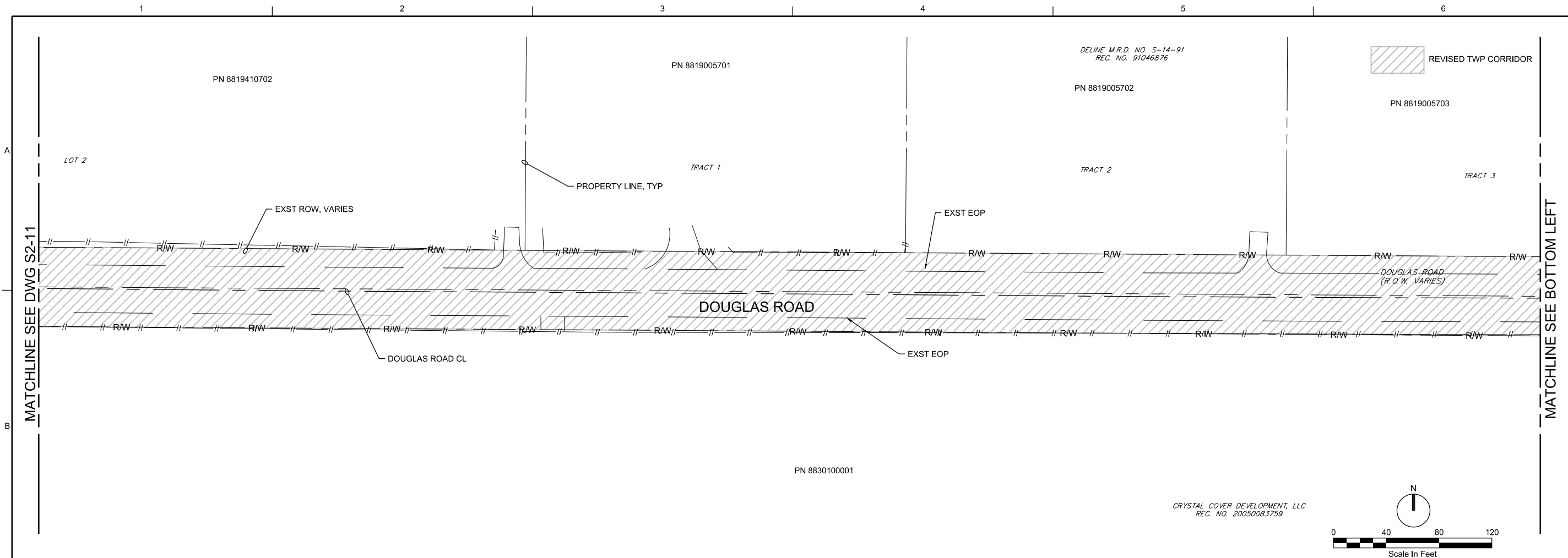

NO.	1	4/18	REMOVE WORK LIMITS	REVISION	CHK	APVD	T. STOUT
DSGN							
DR						M. MONAHAN	T. STOUT
BY							
MM							
TS							

THORNTON WATER PROJECT  
 CITY OF THORNTON  
 THORNTON, CO

**DRAWING S2-12  
 REVISED TWP CORRIDOR**

VERIFY SCALE	
BAR IS ONE INCH ON ORIGINAL DRAWING.	
DATE	MARCH 2018
PROJ	000181
DWG	S2-12
SHEET	of

REUSE OF DOCUMENTS: THIS DOCUMENT, AND THE IDEAS AND DESIGNS INCORPORATED HEREIN, AS AN INSTRUMENT OF PROFESSIONAL SERVICE, IS THE PROPERTY OF CH2M HILL AND IS NOT TO BE USED, IN WHOLE OR IN PART, FOR ANY OTHER PROJECT WITHOUT THE WRITTEN AUTHORIZATION OF CH2M HILL.

**CONCEPTUAL-NOT FOR CONSTRUCTION**

## Supplement Addendum Item 5 Existing Features in Right-of-Way

This section addresses Larimer County's request for a statement regarding mitigation of existing surface features in the right-of-way.

**Comment:** There should be some statement to the effect that any features (fences, landscaping, etc.) located within the existing right-of-way that might be impacted will be identified prior to disturbance and a plan to mitigate these impacts (replace fence, avoid or replace landscaping, trees, etc.) will be developed.

**Response:** Existing surface features that may be impacted during construction will be identified as part of detailed design, before disturbance, and a plan to mitigate these impacts will be developed and included in the construction documents. Mitigation measures will include minimizing impacts to landscaping, trees, and fences to the extent practicable, replacement of fences in kind, and landscaping improvements. Mitigation measures within Larimer County right-of-way will be subject to Larimer County review and approval.



## Supplement Addendum Item 6 Pavement Restoration Plan

This section addresses Larimer County's request for clarification on the pavement restoration plan.

**Comment:** The pavement restoration plan needs to identify that Thornton will overlay the entire roadway from existing edge of asphalt to edge of asphalt along the entire length of the project. As noted in the letter from Terry Gilbert dated January 26, 2018, "a final pavement surface with extensive patching will not be considered equivalent to pre-project conditions."

**Response:** The pavement restoration plan submitted in the Supplement on **Drawings S4-1** through **S4-6** shows full removal and replacement of full lanes or center lane to center lane in accordance with the applicable Larimer County standards, with isolated sections of full replacement of the entire road width. Remaining pavement will be milled and overlaid per the comment above.