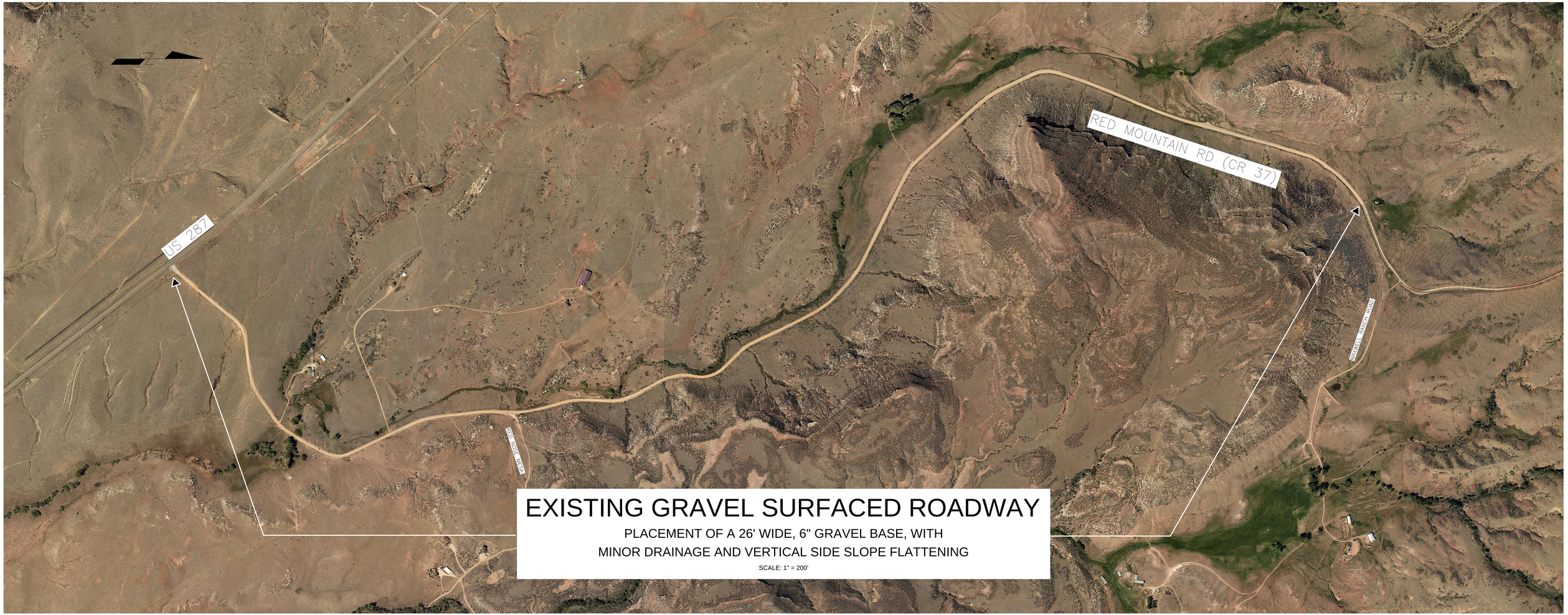

EXISTING GRAVEL SURFACED ROADWAY

PLACEMENT OF A 26' WIDE, 6" GRAVEL BASE, WITH
MINOR DRAINAGE AND VERTICAL SIDE SLOPE FLATTENING

SCALE: 1" = 200'