

**LARIMER COUNTY BUILDING DEPARTMENT
Building Activity Report**

Permits Issued for the Month of September 2018

% Change compares Monthly and YTD to the same period for the previous year.
(Note: Energy Permit % changes will begin in June 2017)

TOTAL VALUTATION OF ALL:	Total Monthly	Total YTD	% change monthly	% change YTD
Miscellaneous Permits	3,262,285.55	15,455,095.04	73.44	76.89
Commercial Permits	938,689.50	13,795,861.40	-41.90	-21.70
Residential Permits	4,509,513.80	47,103,810.24	-17.66	-13.98
Utility Buildings	529,887.40	6,294,307.28	7.61	9.93
Sign Permits	0.00	107,205.17	-100.00	-71.81
Energy Permits	7,000.00	1,248,517.90	-96.23	-66.24
All Permits	9,247,376.25	84,004,797.03	-4.22	-7.61

REVENUE

Projected	\$170,000	\$1,435,000
Actual	\$214,795	\$1,709,286
Gain or Loss	\$44,795	\$274,286

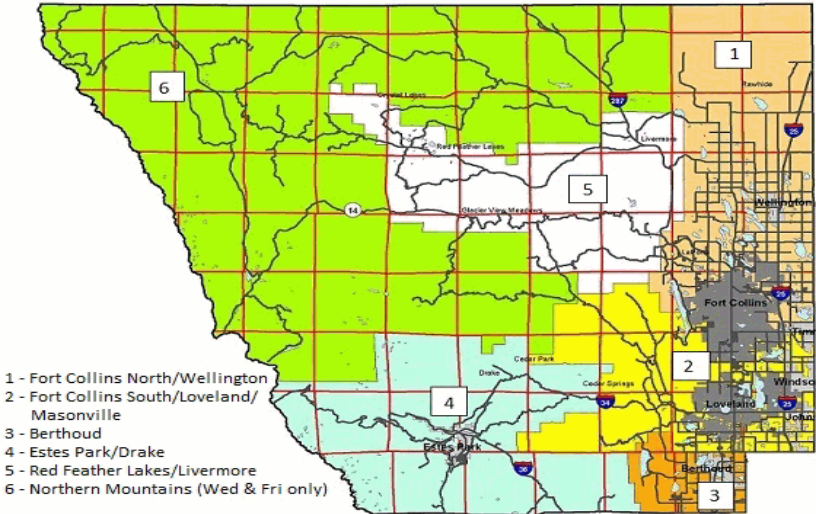

TOTAL NUMBER OF:	Total Monthly	Total YTD	% change monthly	% change YTD	Inspection Area 1	Inspection Area 2	Inspection Area 3	Inspection Area 4	Inspection Area 5	Inspection Area 6
All Permits	396	2,782	9.70	19.97	186	92	35	38	38	6
One and Two Family Residential Permits	11	109	-8.33	-7.63	1	3	2	2	2	1
Residential Permits (Includes New Construction, Additions and Remodel)	55	533	-20.29	-9.51	11	13	8	16	4	3
Commercial Permits (Includes New Construction, Additions and Remodel)	6	109	-40.00	28.24	2	1	0	1	2	0
Utility Permits (Includes New Construction, Additions and Remodel)	22	267	-48.84	-24.15	4	6	6	1	3	2
Miscellaneous Permits (Includes Re-roof, Siding, Water Heater, Fences, etc.)	312	1,779	38.05	50.00	169	169	21	20	29	1
Sign Permits	0	18	-100.00	-33.33	0	0	0	0	0	0
Energy Permits	1	76	-91.67	-5.00	0	1	0	0	0	0
Inspections Performed	1,827	17,782	-15.77	-3.84	485	412	305	240	245	65
Plan Reviews Completed	84	988	-37.78	-13.79	--	--	--	--	--	--