

LARIMER COUNTY BUILDING DEPARTMENT

Building Activity Report

Permits Issued for the Month of June 2018

% Change compares Monthly and YTD to the same period for the previous year.
(Note: Energy Permit % changes will begin in June 2017)

TOTAL VALUTATION OF ALL:	Total Monthly	Total YTD	% change monthly	% change YTD
Miscellaneous Permits	1,627,718.34	6,432,561.79	38.45	25.37
Commercial Permits	2,332,090.42	11,051,262.66	371.39	36.31
Residential Permits	5,826,752.52	27,096,477.80	-44.79	-23.72
Utility Buildings	567,650.95	3,720,582.66	-21.08	1.82
Sign Permits	0.00	99,105.17	-100.00	4.40
Energy Permits	113,481.50	786,881.10	-25.24	-6.58
All Permits	10,467,693.73	49,186,871.18	-20.17	-7.81

REVENUE

Projected	\$170,000	\$865,000
Actual	\$194,063	\$960,787
Gain or Loss	\$24,063	\$95,787

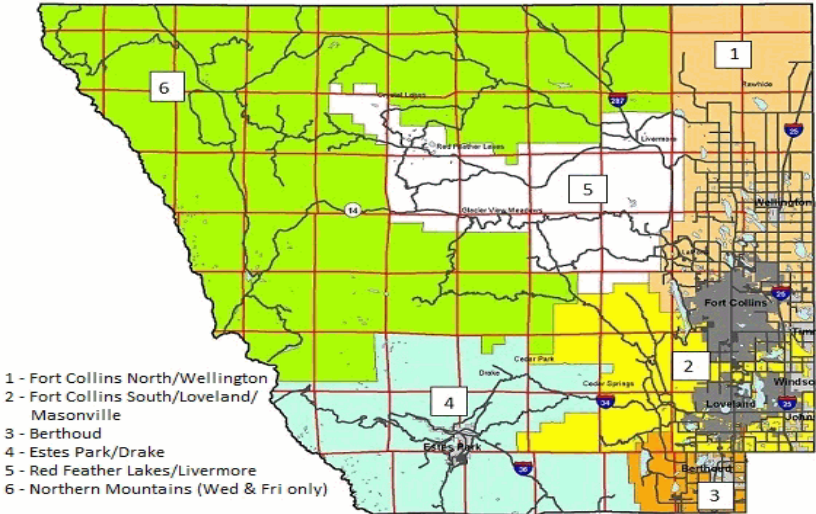

TOTAL NUMBER OF:	Total Monthly	Total YTD	% change monthly	% change YTD	Inspection Area 1	Inspection Area 2	Inspection Area 3	Inspection Area 4	Inspection Area 5	Inspection Area 6
All Permits	306	1,392	12.09	-3.33	71	107	35	41	45	7
One and Two Family Residential Permits	16	64	-33.33	-15.79	3	2	2	4	3	2
Residential Permits (Includes New Construction, Additions and Remodel)	59	313	-24.36	-16.76	8	16	7	16	9	3
Commercial Permits (Includes New Construction, Additions and Remodel)	20	85	233.33	34.92	3	16	0	1	0	0
Utility Permits (Includes New Construction, Additions and Remodel)	39	167	-23.53	-23.04	9	12	4	1	12	1
Miscellaneous Permits (Includes Re-roof, Siding, Water Heater, Fences, etc.)	179	768	42.06	8.17	49	49	23	22	23	3
Sign Permits	0	11	-100.00	-35.29	0	0	0	0	0	0
Energy Permits	9	48	-10.00	-15.79	2	4	1	1	1	0
Inspections Performed	2,183	11,566	-6.31	-0.97	474	508	239	412	254	74
Plan Reviews Completed	129	617	-11.64	-17.29	--	--	--	--	--	--