

LARIMER COUNTY BUILDING DEPARTMENT

Building Activity Report

Permits Issued for the Month of July 2018

% Change compares Monthly and YTD to the same period for the previous year.
(Note: Energy Permit % changes will begin in June 2017)

TOTAL VALUATION OF ALL:	Total Monthly	Total YTD	% change monthly	% change YTD
Miscellaneous Permits	2,287,113.39	8,705,775.18	229.06	49.29
Commercial Permits	280,738.95	11,134,001.61	-95.80	-24.74
Residential Permits	6,782,872.64	33,880,894.84	-20.73	-22.78
Utility Buildings	791,135.01	4,511,717.67	31.72	4.95
Sign Permits	0.00	99,105.17	-100.00	-71.87
Energy Permits	342,262.80	1,129,143.90	243.46	19.87
All Permits	10,484,122.79	59,460,638.37	-37.95	-15.17

REVENUE

Projected	\$200,000	\$1,065,000
Actual	\$258,993	\$1,219,780
Gain or Loss	\$58,993	\$154,780

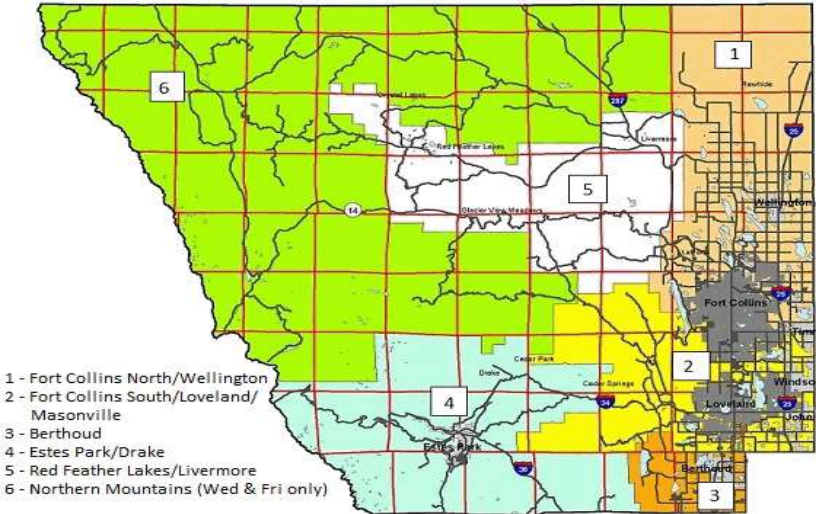

TOTAL NUMBER OF:	Total Monthly	Total YTD	% change monthly	% change YTD	Inspection Area 1	Inspection Area 2	Inspection Area 3	Inspection Area 4	Inspection Area 5	Inspection Area 6
All Permits	416	1,804	85.71	8.48	175	118	53	40	19	11
One and Two Family Residential Permits	18	82	5.88	-10.87	2	2	6	3	4	1
Residential Permits (Includes New Construction, Additions and Remodel)	67	380	-14.10	-16.11	14	15	13	13	7	5
Commercial Permits (Includes New Construction, Additions and Remodel)	9	92	80.00	35.29	1	4	4	0	0	0
Utility Permits (Includes New Construction, Additions and Remodel)	36	203	-10.00	-20.70	7	7	8	7	6	1
Miscellaneous Permits (Includes Re-roof, Siding, Water Heater, Fences, etc.)	284	1,050	212.09	30.92	148	148	22	18	6	4
Sign Permits	0	11	-100.00	-47.62	0	0	0	0	0	0
Energy Permits	20	68	233.33	7.94	5	6	6	2	0	1
Inspections Performed	2,026	13,595	-10.23	-2.53	375	490	350	278	280	94
Plan Reviews Completed	131	746	-0.76	-15.03	--	--	--	--	--	--