

TOTAL VALUATION OF ALL:	Total Monthly	Total YTD	% change monthly	% change YTD
Miscellaneous Permits	3,488,734.31	12,190,809.49	234.13	77.65
Commercial Permits	1,722,870.29	12,844,871.90	-77.73	-20.58
Residential Permits	7,805,792.69	41,686,687.53	58.46	-15.44
Utility Buildings	1,252,702.21	5,764,419.88	34.77	10.15
Sign Permits	8,100.00	107,205.17	-66.02	-71.50
Energy Permits	113,874.00	1,241,517.90	-95.59	-64.75
All Permits	14,392,073.50	73,835,511.87	-16.52	-9.37

REVENUE	Total Monthly	Total YTD
Projected	\$200,000	\$1,265,000
Actual	\$274,711	\$1,494,491
Gain or Loss	\$74,711	\$229,491

LARIMER COUNTY BUILDING DEPARTMENT Building Activity Report Permits Issued for the Month of August 2018

% Change compares Monthly and YTD to the same period for the previous year.
(Note: Energy Permit % changes will begin in June 2017)

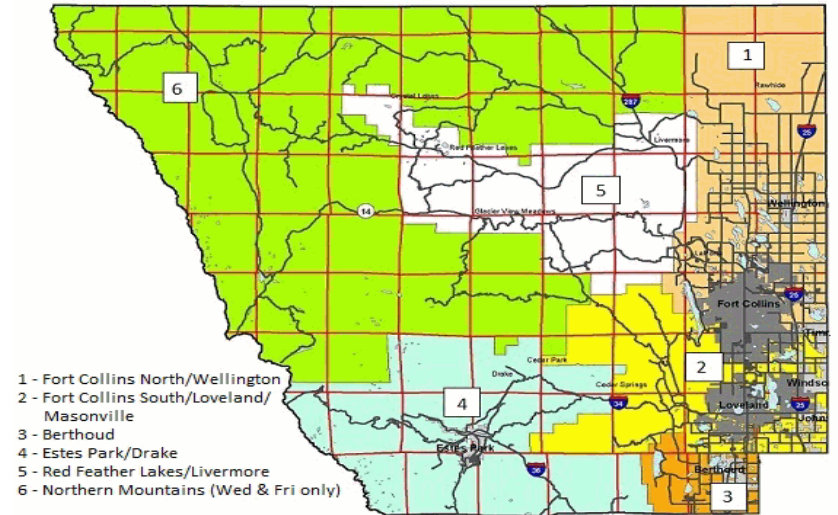

TOTAL NUMBER OF:	Total Monthly	Total YTD	% change monthly	% change YTD	Inspection Area 1	Inspection Area 2	Inspection Area 3	Inspection Area 4	Inspection Area 5	Inspection Area 6
All Permits	584	2,385	94.02	21.68	275	161	39	60	29	14
One and Two Family Residential Permits	15	97	7.14	-8.49	2	3	4	1	5	0
Residential Permits (Includes New Construction, Additions and Remodel)	97	477	44.78	-8.27	14	21	13	33	12	4
Commercial Permits (Includes New Construction, Additions and Remodel)	12	103	33.33	35.53	3	5	0	2	1	1
Utility Permits (Includes New Construction, Additions and Remodel)	42	245	-20.75	-20.71	16	8	7	4	3	4
Miscellaneous Permits (Includes Re-roof, Siding, Water Heater, Fences, etc.)	418	1,467	158.02	52.65	241	241	17	21	13	4
Sign Permits	7	18	40.00	-30.77	0	7	0	0	0	0
Energy Permits	8	75	60.00	10.29	1	4	2	0	0	1
Inspections Performed	2,355	15,951	-0.04	-2.19	495	554	350	339	322	162
Plan Reviews Completed	158	904	17.04	-10.58	--	--	--	--	--	--