

Horsetooth Reservoir County Park

- ◆ Elevation of 5,430 feet
- ◆ Open year-round with 2,040 acres of water and 1,900 acres of public lands
- ◆ 6.5 miles long, 212 feet deep at deepest point
- ◆ Fishing, boating, camping, picnicking, swimming, water-skiing, rock climbing
- ◆ Great fishing: walleye, smallmouth bass, trout and other species
- ◆ 5 waterfront cabins available year-round
- ◆ Full-service marina: (970) 223-0140

Boating Access Hours & ANS Inspections

Know before you go:
www.larimer.org/boating

Campsites, Cabins & Group Pavilions

150+ campsites and 5 camper cabins
2 group pavilions (South Bay & Sunrise)

Camping prices:

larimer.org/naturalresources/permits

Camping reservations:

larimercamping.com • (800) 397-7795

Regulations to Help Us Serve You

- ◆ Quiet hours are 10 p.m. to 6 a.m.
- ◆ Alcohol is only allowed in campsites and on boats. No alcohol in day use areas.
- ◆ Pets must be leashed at all times (10 ft. max.) and must not be left unattended.
- ◆ Camping allowed in designated sites only.
- ◆ Life jackets of the appropriate size are required for each person on a boat or paddlecraft and must be worn by children under the age of 13 at all times.

~ You are responsible for knowing the rules. ~
See Regulations brochure.

Entrance Permits

- ◆ Required of all visitors at all times
- ◆ **Annual Entrance Permits** - valid for a year from month of purchase, transferable among vehicles registered to the same household. Buy at entrance stations, nearby retail outlets or online. For a list of where you can purchase each permit, visit:
www.larimer.org/naturalresources/permits

Vehicle (includes non-trailer watercraft)

Larimer County resident:	\$90
Non-resident:	\$120
Senior:	\$65
Disabled:	\$10
Veteran resident:	\$65
Bison Permit (low income):	\$45

Combo (vehicle + trailer watercraft)

Larimer County resident:	\$180
Non-resident:	\$240
Senior:	\$140
Disabled:	\$105

(slipped and moored marina customers must purchase combo permit)

- ◆ **Daily Entrance Permits** - valid day of purchase until noon the next day. Buy at entrance stations and self-serve stations.
 - \$9/vehicle
 - \$9/boat trailer only
 - \$18/vehicle + boat trailer

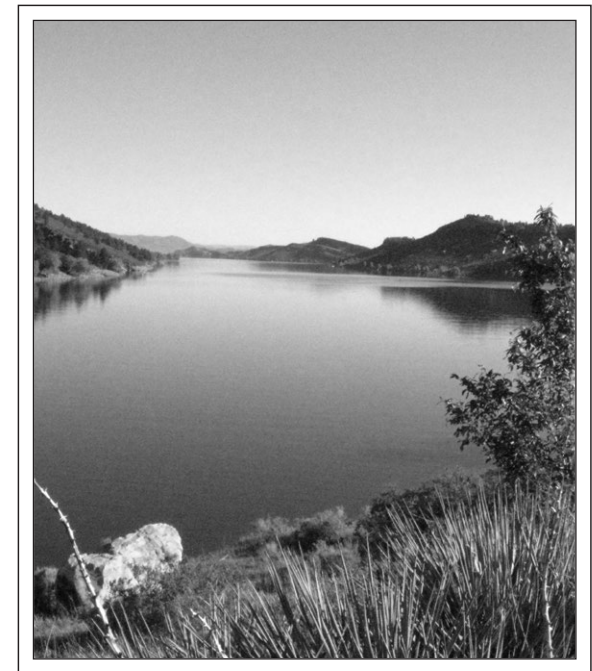
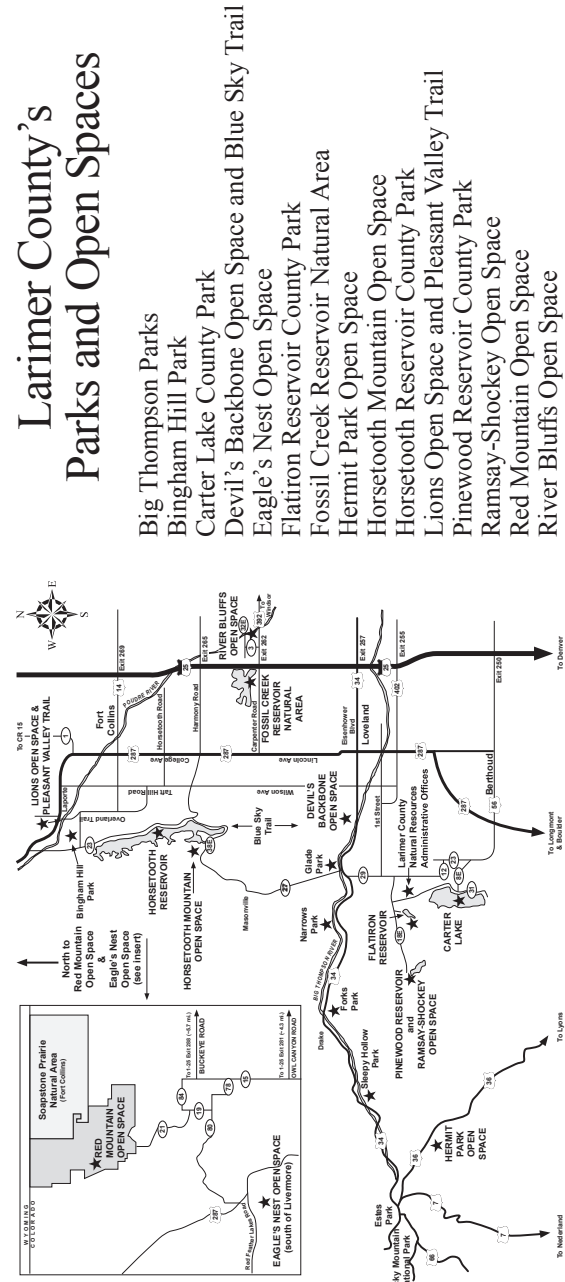

Photo: Sue Burke

www.larimer.org/naturalresources

Department of Natural Resources
1800 S. County Road 31
Loveland, CO 80537
(970) 619-4570

6/22/2021

Horsetooth Reservoir County Park



Department of Natural Resources