LARIMER COUNTY ORGANIZATIONAL CHART

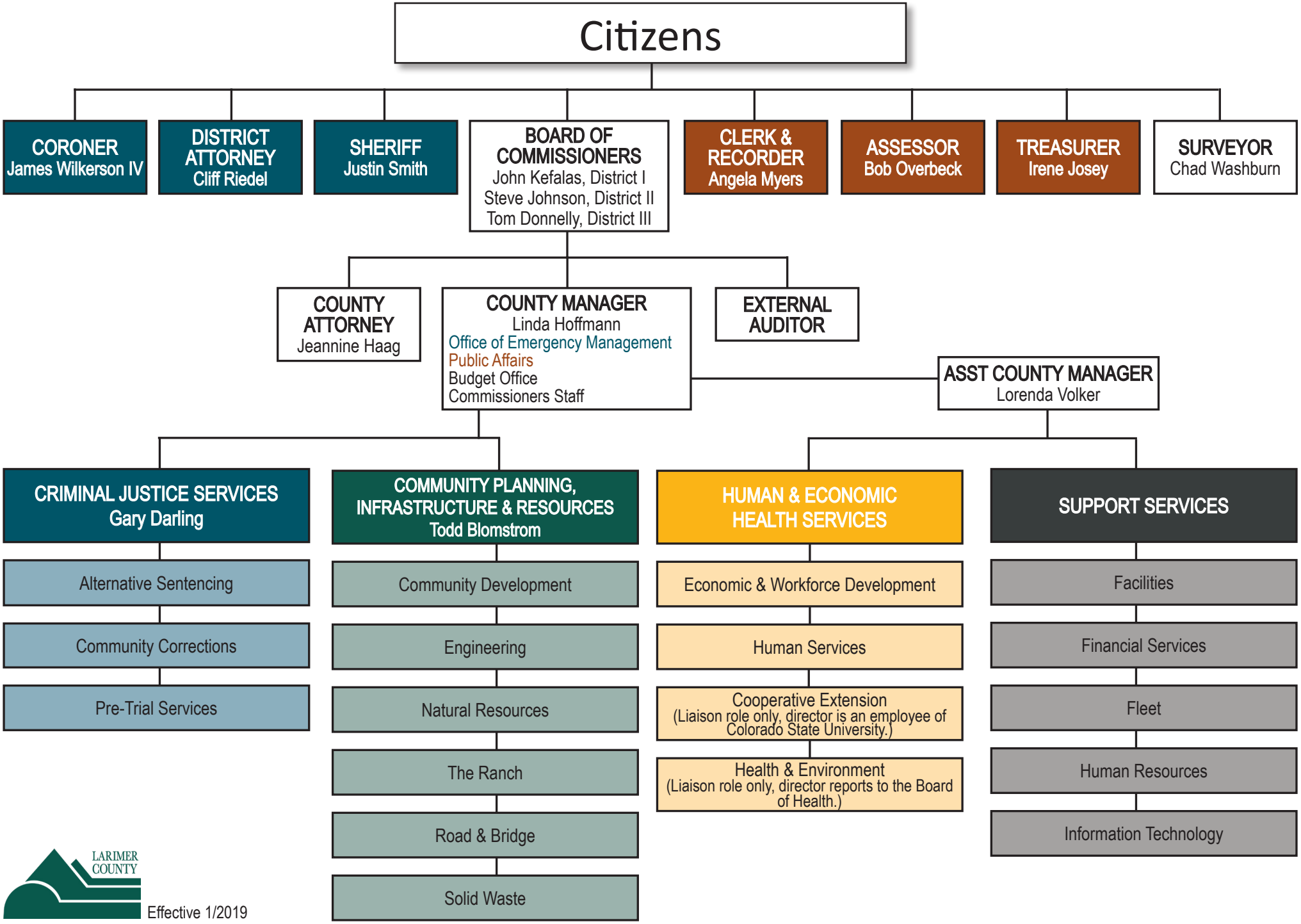

Effective 1/2019